Good Mornings
Bowman 6 till 10am
CFAX 1070

Victoria Times

93rd YEAR, No. 286 ★★ VICTORIA, BRITISH COLUMBIA, THURSDAY, MAY 19, 1977 15 CENTS DAILY, 30 CENTS SATURDAY

1977 PINTO PONY
32 M.P.G. CITY
46 M.P.G. HIGHWAY
Test Drive One Today at
PETER POLLEN FORD

Land Act to Be Changed, Bennett Tells Supporters

FORT LANGLEY (CP) — Premier Bill Bennett said Wednesday night that the government will amend the Land Commission Act when it resumes sitting late in June or shortly after the July 1 holiday.

He said the Land Commission Act was "used as a green belt and probable parkland act," which should have their own legislation.

"There will be amendments to the Land Commission Act so the commission will deal with what it was meant to deal with," Bennett said. "We would like to end the conflict between local government and the commission."

When questioned later, he refused to elaborate on what the changes would be.

The land commission administers tracts of farmland frozen from development other than agricultural purposes.

Bennett made the remarks to 125 people at a $60-a-plate fund-raising dinner here.

TOUGH TALK FROM BEGIN

KADUM, Israeli-Occupied Jordan (UPI) — Victorious right-wing leader Menahem Begin said today Israel will create more Jewish settlements in the heart of the occupied territory if he becomes prime minister, as expected.

Begin had pledged during his campaign for Tuesday's election, in which he won a stunning upset victory over the Labor party, that he would not surrender the West Bank in a peace agreement.

FARE BOOSTED 50 CENTS

Gain on Ferries . . . Lose on the Buses

By AL FORREST
Times Staff

Bus fares between Victoria and Vancouver will be increased 50 cents June 1, the day ferry rates come down, and the Victoria Chamber of Commerce is angry about it.

"They are giving with one hand and taking back with the other," chamber transportation director Don Challinor said.

"They announce a one dollar reduction and then quietly tack 50 cents back on."

The bus rate currently is $6.25 based on $4 for the ferry and $2.25 for the bus. On June 1 this was scheduled to fall to $5.25 because the ferry portion was reduced to $3.

However, the rate in fact will be $5.75, the Times learned today.

A similar increase will be applied to the Nanaimo-Vancouver route.

Up-Island, the fare was $4.95 and was scheduled to be reduced to $3.95 on June 1 with the ferry rate being reduced to $3.

In fact, however, the rate will be increased to $4.45 on that date, due to a 50-cent increase in the bus fare.

The bus portion has been increased by 51 per cent for the Nanaimo-Vancouver run and 22 per cent for the trip between Victoria and Vancouver.

Neither increase has been publicly announced by the provincial government but Pacific Stage Lines officials have confirmed the increases are coming on June 1.

Challinor said the new rates could discourage senior citizens on low income from using the bus service.

Present rate for senior citizens between Victoria and Vancouver is $2.25 and this will rise to $2.75 on June 1. They travel free on the ferry.

Challinor said the chamber tourist committee will request full detils on the increases and the reasons for them and then decide what action to take.

"We are angry about this. What is the use of reducing the rates if they are going to nibble away at them and take it all back?"

He said the government is "acting in a sneaky way" by publicly announcing ferry rate reductions while quietly raising bus fares. Both the B.C. Ferry Corporation and Pacific Stage Lines are government-owned transportation systems.

Blanshard Extension Bids In

A Surrey construction firm is the lowest of four companies bidding on the long-awaited Blanshard Street extension project.

The deadline for tenders was 2 p.m. Wednesday and H B Contracting Ltd. came in with the lowest estimate of $2,649,493.

The only Victoria company to submit a bid was Chew Excavating Ltd., whose estimate of $2,658,328 was the second lowest. The other bidders were Standard General Construction (B.C.) Ltd. of Richmond, $2,665,600, and Edco Construction of Vancouver, with a bid of $2,948,934.

The highways ministry had said prior to the opening of the tenders Tuesday by Highways Minister Alex Fraser that bids were expected in the $5 million to $6 million range.

Fraser said he is pleased to have four companies bidding but would not comment on the amounts.

"It does look satisfactory but we'll have to analyse them," he added.

The minister said it would likely take about three weeks for the bids to be studied, the construction contract awarded and work to begin.

The extension will link Blanshard Street with the Patricia Bay and Trans-Canada Highways. It is expected to employ about 60 highway construction workers before its completion by the end of 1978.

Fraser said there hasn't been any work done on the extension since 1962 or 1963 "and it has been talked about ever since."

The proposed extension begins in Victoria on Blanshard, one-tenth of a mile south of Finlayson and extends northwesterly for 1.41 miles ending in Saanich on the Pat Bay Highway, one-tenth of a mile north of the Vernon Avenue intersection.

The project involves construction of six adjacent lanes from Finlayson Street to about two-tenths of a mile north of Cloverdale Avenue. North of Cloverdale the lanes split to form two separate three-lane highways, with southbound lanes following Seymour Avenue and northbound lanes, Vernon Avenue, joining at the end of the project.

—Bill Halkett photos

Fireman Brian Horgan gets attention for foot injury as dense smoke pours from building

$125,000 Blaze

A Victoria fireman was injured and damage is estimated at between $125,000 to $150,000 after fire broke out early today in a single-storey brick building at Johnson and Government.

Fireman Brian Horgan tore the ligaments in his right ankle when he stepped in a hole in the roof of the building.

He was treated at Victoria General Hospital, and released.

Fire Chief Eric Simmons said the fire, spotted by a passer-by at 7:17 a.m., started in the Little Red Caboose restaurant.

The restaurant was gutted and heavy smoke and water damage resulted to the Central Station Cabaret and to three ground-level stores — Bill's Smoke Spot, Tang Tailors and China Cleaners.

A sixth business, an antique store on Johnson, was smoke-damaged, Simmons said.

Firemen battled the fire for more than three hours and at noon were still mopping up.

They had to hack through a door and the roof to get at the fire which took hold in a false ceiling above the restaurant.

Simmons said an investigation is under way to determine cause of the fire.

The Central Station cabaret had recently been renovated, its present owners taking over the business only a month ago.

Marriage Rights Law Planned

The provincial government will introduce legislation providing for the equal sharing of property by partners in a marriage.

Without going into specifics on the legislation, Attorney-General Garde Gardom said today it would feature four principles — equality, fairness, marriage agreement and enforcement.

Provision would be made for those about to be married or those already wed to enter into marital contracts related to the couple's financial assets.

"It would provide a fairer and more equitable distribution of resources between homemaker and wage earner than exists at the present time," Gardom said.

The legislation would also contain improved provisions for enforcing maintenance orders, he said.

"We are looking at the concept that those who are capable and able to pay for the support of their spouse and children should not have as much leeway as they do now to abrogate their responsibility."

Gardom said the court would be given the power to correct certain unfair situations and to "make judicial apportionments."

The government announced in the throne speech opening the current session Jan. 13, that legislation would be introduced to ensure that property is shared justly between the partners to a marriage.

The session adjourned April 6 and is expected to resume some time next month or early July.

Gardom said the family law legislation would be introduced as early as possible and would no doubt lead to some interesting debate.

HOME TWEET HOME

NOTTINGHAM, England (Reuter) — Chirp Chirp 223723 went Peter the parakeet, puzzling the British housewife who found the bird lying exhausted on a window sill.

Finallly she dialled 223723 — and Peter was reunited with his owner, Muriel Hydes, who had taught him the phone number, "plus a few naughty words," said the housewife, who was not identified.

Postal Talks Begin

Times News Services

OTTAWA — Post office negotiators and leaders of the Canadian Union of Postal Workers (CUPW) began bargaining today for a new contract following a series of hard shots at each other Wednesday.

Key negotiators for both sides had little to say as they settled down to talk.

On Wednesday, CUPW called a news conference to demand a royal commission of inquiry into administration of the post office.

"The post office is foundering like a captainless ship without sail or rudder and something must be done to correct this situation," said Joe Davidson, president of the militant union which represents 23,000 mail sorters and postal clerks.

Postmaster-General Jean-Jacques Blais responded at his own news conference with a comment that the union "is posturing."

Blais acknowledged that there have been continuing problems in the post office because of technological changes and said he would consider the union's suggestion for a royal commission if the union would agree to suspend negotiations during the commission's hearings.

However, Blais also indicated he knew the union would not agree and commented as he left his news conference: "It is all academic anyway."

In the past, contract talks with CUPW have been stormy and often punctuated by strikes.

Two More Named In Grizzly Case

VANCOUVER (CP) — The RCMP exposed two more small-fry investors in natural gas shares while investigating charges that public officials made windfall profits from inside information about the Grizzly Valley pipeline.

Results of the RCMP probe, presented to a public inquiry Wednesday, show that 11 public officials bought Grizzly Valley gas shares before a Dec. 10 go-ahead for the $100-million pipeline project in northeastern B.C.

Sgt. Rupert Bullock, a commercial crime squad investigator, said a computer analysis of gas-share trading on the Toronto Stock Exchange turned up two more public officials who bought a total of 2,700 Grizzly Valley gas shares before Dec. 10.

Bullock had earlier testified that investigation of trading on the Vancouver Stock Exchange came up with four investors with combined holdings of 700 natural gas shares.

Inquiry commissioner Mr. Justice Walter Kirke Smith has also heard evidence about five others involved in possible conflict-of-interst trading in shares of Cheyenne Petroleum and Quasar Petroleum, major gas producers in the Grizzly Valley area.

Trading records for the 11 investors indicate that four reaped profits totalling more than $12,000, three broke even and the remaining four had combined losses of $1,800.

NDP opposition members charged in the legislature in December there had been widespread gas-share profiteering by public officials.

The charges followed the Dec. 21 dismissal of Arthur

See 2 MORE Page 2

NEWS BRIEFS

Western Winners

WINNIPEG (CP) — Two numbers worth $100,000 each were drawn Wednesday in the Western Express lottery. The lucky number is 39685 in series four with series letter D or E. (For other Winning numbers see advertisement on Page 3.)

$100M Fire

RIYADH (Reuter) — The Arabian-American Oil Co. Aramco said today that the fire at its Abqaiq oilfield in Saudi Arabia last week caused losses estimated at $100 million.

Candidate Is 142

MOSCOW (Reuter)— Villagers in the Soviet Republic of Azerbaijan have nominated a 142-year-old pensioner Medjid Agayev as a candidate in their local council elections, Tass news agency reported today.

Idi Not Invited

LONDON (AP) — Government sources said today that Ugandan President Idi Amin will not be allowed into Britain to attend a conference of Commonwealth leaders June 8-16.

Soviet Tie Cut

CAIRO (Reuters)—Sudan has cut its military ties with the Soviet Union. An official Sudanese source said the country has also ordered an unspecified number of Russian diplomats to leave the country.

INDEX

Classified 386-2121
News 382-3131

	Page
Births	37
Classified	37-48
Comics	34
Deaths	48
Entertainment	32, 33
Family	27-31
Finance	6, 7
Gardening	38
Sports	12-15

Tonight: Cloudy
Friday: Showers

Canadian Prices Scaring U.S. Tourists

EDMONTON (CP) — Three representatives from U.S. travel firms said Wednesday American tourists refuse to come to Canada because it is an expensive place to visit.

Speaking at a conference of the Travel Industry Association of Canada, John Ueberroth of Encino, Calif., said the traveller spends about 20 per cent more for air fare, accommodation and meals when he comes to Canada than when he travel in the U.S.

"Canada is a tough sell also because Americans see this country as being similar to their own," he said.

Ueberroth said most American tourists prefer resort areas with sun and surf or a unique experience — something they cannot find at home.

An American tourist can visit Paris for not much more money than it would cost him to visit Montreal, he said.

Edward J. Hennessy, president of a Chicago travel bureau, said Vancouver was the most expensive city in North America, "but Canadian mountain resort areas are also expensive."

Arthur Tauck, whose New York firm specializes in bus tours, said Canada has lost a welcome spirit.

Ten years ago Canadians were hospitable and friendly toward tourists, Tauck said, but since then service has slipped and an attitude of independence has developed.

The conference was told Canada currently has a $610 million tourist deficit with the U.S.

Later Wednesday the association asked that Canadian airlines be permitted to offer incentive fares on routes within the country.

Delegates agreed with a resolution from the Yukon Visitors Association which said increasing numbers of Canadians are travelling outside Canada because of more attractive travel prices to other areas.

The economy needs stimulating by encouraging interprovincial travel by Canadians and visitors to this country, delegates agreed.

LEYLAND 'BRIBERY' STORM GROWING

LONDON (Reuter) — A political storm threatened to erupt today over newspaper reports that British Leyland, the country's largest vehicle manufacturer, is paying out millions of pounds a year in international bribes.

A British Leyland spokesman said today that the company will urgently investigate a report in The Daily Mail that the sterling equivalent of up to $12 million was paid out last year to fix foreign deals, particularly in the Middle East, and that up to $45 million might be spent for the same purpose this year.

The report, described by The Mail as the most damning evidence of large-scale business corruption since the Lockheed scandal in the United States, is likely to cause an uproar in Parliament.

Mysterious BCR Experiment

VANCOUVER (CP) — An intrigue-filled undercover experiment in industrial democracy at B.C. Rail was revealed Wednesday to a royal commission inquiring into all aspects of the Crown corporation.

Mac Norris railway vice-president said a mysterious Mr Wilson was commissioned in 1974 by then-labor minister Bill King to conduct the experiment.

It ended abruptly after three months when Wilson proposed that "the whole management structure and unions — all the power structures — be demolished and vice-residents, managers and union leaders be converted into useful citizens," Norris said.

Norris said that after he met Wilson, he offered to introduce him to supervisors and union leaders, but Wilson declined, preferring to introduce himself.

"It wasn't too long before I received a call from Wilson telling me things were going along nicely," Norris said. "There was a considerable upsurge in enthusiasm and a ground swell that was remarkable to say the least."

Later, Norris got a call from an employee who wanted to use the railway's print shop to make posters, and wanted meeting space.

"I asked if the union leaders were aware of this activity and he said no, he had not thought of that," Norris said.

Soon after, personnel supervisor Peter Deas told Norris he had been sworn to secrecy by Wilson and had attended a secret meeting at which Wilson proposed overthrowing the B.C. Rail management, Norris told the commission.

Norris said he used his veto to have the experiment discontinued.

Norris said Wilson's philosophy "went completely against the program we were trying to develop to insill the proper relationship between the frontline supervisors and employees."

"The thing that disturbed me was him not meeting with the unions," Norris said. "I believe that it did harm the organization"

But he added that "in troubled times this was one thing that brought management and unions together."

Said commission head Mr. Justice Lloyd McKenzie: "They say if you want the Russians and the Americans to co-operate, you would have to have an invasion from Mars."

King was not available for comment.

Norris told the commission that a period of government intervention began with the New Democratic Party in 1972, and was continued with the present Social Credit Government.

The most recent interference was in 1976, he said, when the Social Credit government imposed binding arbitration for the Teamsters Union, International Union of Operating Engineers and the Brotherhood of Maintenance of Way, but asked the railway to enter into further negotiations with the United Transportation Union, although management felt it had exhausted his possibility.

Norris said that he was trying to point out the necessity of having a politically independent board of directors run the Crown corporation.

Norris also said B.C. Rail operating expenses are breaking better than even for the first quarter of 1977.

Although the railway still has a massive accumulated deficit, this is the first time since 1974 that operating expenses have stayed out of the red, he said. The railway lost $145,000 a day in 1976.

ANTI-SPRAYERS DETERMINED

VANCOUVER (CP) — Forces opposing the controversial Fraser Canyon spraying of spruce budworms said Wednesday they'll go to jail before permitting the spraying.

The British Columbia government, meanwhile, has called in Pinkerton's Security Forces to discuss closing access roads in the spray area.

The government plans to spray insecticide on about 52,000 acres in the canyon next month to combat the timber-killing budworm.

Opponents met at a three-hour closed meeting Wednesday to plan battle tactics.

Erik Wood, financial secretary, International Woodworkers of America, Local 1-367, said Forests Minister Tom Waterland is remiss in allowing the spraying.

The IWA believes the spray poses a health risk to residents in the area, and that the spraying is unscientific in that budworms likely will die out naturally, Wood said.

Similar views are held by the B.C. Federation of Labor, Scientific Pollution and Environment Control Society, Yale Ratepayers Association, B.C. Council of Women, the Greenpeace Foundation, and the B.C. Medical Association's environmental committee which was not represented at Wednesday's meeting.

John Leister, manager of Pinkerton's Vancouver office, said Wednesday talks have been held with the government's forestry service with a view to the securing of access roads "for the safety of the public".

Leister said the government might put the job to tender.

THE OUTCASTS by Ben Wicks

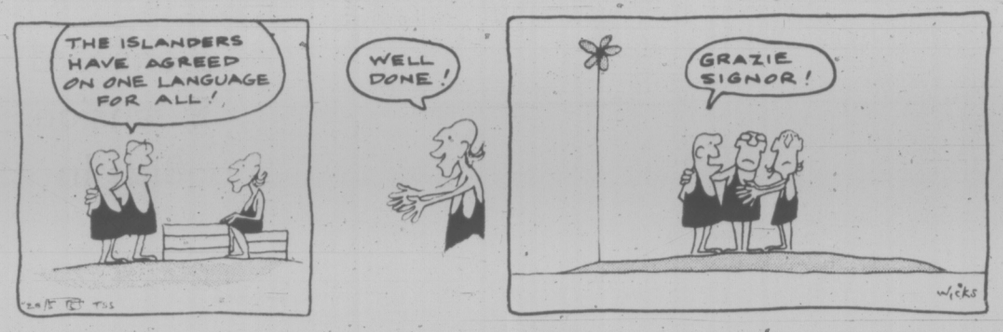

Island Saw Co.
617 Chatham Street 385-5500
5-3

Winning Numbers WESTERN EXPRESS

WINSDAY May 18, 1977.

SERIES LETTER	SERIES NO.	TICKET NUMBER	NUMBER OF WINNING TICKETS	WIN
D	04	39685	1	$100,000.00
E	04	39685	1	$100,000.00
ANY OTHER	04	39685	4	$ 50,000.00
ALL	ANY OTHER	39685	18	$1,000.00
ALL	ALL	9685	192	$100.00
ALL	ALL	685	1944	$25.00
ALL	03	35384	6	$20,000.00
ALL	ANY OTHER	35384	18	$1,000.00
ALL	ALL	5384	192	$100.00
ALL	ALL	384	1944	$25.00
ALL	02	48050	6	$10,000.00
ALL	ANY OTHER	48050	18	$1,000.00
ALL	ALL	8050	192	$100.00
ALL	ALL	050	1944	$25.00

NEXT WINSDAY IS June 1, 1977.

NOTE: Twenty-five dollar winners ($25) may claim their winnings by presenting their tickets to any branch of Canadian Imperial Bank of Commerce only in British Columbia, Yukon, Alberta, Saskatchewan and Manitoba.

THE WESTERN CANADA LOTTERY FOUNDATION

2 More Public Officials Involved in Grizzly Case

Continued from Page 1

Weeks as executive assistant to Economic Development Minister Don Phillips for buying Cheyenne shares last year.

Prince Rupert MLA Graham Lea, the NDP's mines and petroleum critic, said Wednesday night the evidence before the inquiry "proves that we were right and shows that there was moral dishonesty in the counting house."

"The issue is not whether a public official made or lost a dollar," Lea said. "One public official using inside information to speculate on the stock market is one too many."

The two traders named by Bullock Wednesday were John Reimer, assistant lands department supervisor for Westcoast Transmission, operators of B.C.'s natural gas pipeline network, and Harbhajan Singh, a statistician in the economic development department.

Reimer told inquiry counsel Ernest Alexander he bought 2,500 Cheyenne shares last Nov. 12 because he hoped "to make a profit on it."

Explaining why he sold the shares Dec. 2, Reimer said he "had no confidence" that the Grizzly Valley pipeline would be built.

Singh said in a letter to the inquiry his purchase of 200 Quasar shares Nov. 30 was a coincidence and that his work in Phillips' department provided no access to inside information about the pipeline project.

Records presented to the inquiry show that former Social Credit party worker Dick Lillico tops the list of the investors who profited on Grizzly Valley share trading.

Evidence at an earlier session was that Lillico, now information officer at B.C. House in London, invested $16,000 in gas company shares last August and that he kept the 13,800 Cheyenne shares resulting from the transaction.

On the basis of Wednesday's $1.85 close for Cheyenne stock, Lillico's holdings are worth $25,530, for a paper profit of $9,530.

Weeks' testimony was that he turned a $2,900 profit when he sold the Cheyenne stock he bought last year.

Reimer was about $1,420 richer when he sold his Cheyenne holdings Dec. 2.

Hal Yacowar, a lawyer in the attorney-general's department, made just $7 when he unloaded his 300 Cheyenne shares Jan. 27.

The biggest loser was Art Cameron, fired in December as Phillips' constituency secretary, for buying 1,000 Quasar shares Dec. 4.

Cameron told the inquiry he lost $1,292 when he sold the stock later in December.

Singh's evidence indicated that he lost $200 last Feb. 15 when he sold his 200 Quasar shares.

NIXON PROMISED VIET AID

WASHINGTON (UPI) — Former President Richard Nixon promised to North Vietnam in early 1973 a 5-year postwar reconstruction aid program of nearly $5 billion, the U.S. State Department revealed today.

President Carter has said the United States is not obligated to provde any such aid for Hanoi and White House sources said today the Nixon proposal was not binding on Carter.

The State Department, with Nixon's approval, released the text of a two-page letter from Nixon to leaders in Hanoi dated Feb. 1, 1973 — four days after the signing of the Vietnam peace agreement in Paris.

"In light of all present circumstance, we have determined that the message is no longer deemed sensitive and it has been declassified," the state department said.

The Carter administration, now in the midst of Paris-based negotiations with Vietnam seeking to normalize relations, has said it will support Hanoi's request for UN membership but will not pay war reparations.

the weather

Variable cloudiness persisted over most of British Columbia Wednesday night. A weak Pacific disturbance brought rain to the northern coast and will continue across central and northern Interior today, giving frequent cloudy periods. Temperatues are stable and near seasonable values. A new frontal system currently forming over northeastern Pacific is expected to reach coastal areas later Friday.

ENVIRONMENT CANADA WEATHER OFFICE 10 A.M. FORECASTS

Valid Until Midnight Friday

Greater Victoria: Today, sunny with cloudy periods. Friday, mostly cloudy, occasional showers in the evening. Highs both days near 17. Lows tonight around 6.

North and West Vancouver Island: Today, cloudy with afternoon sunny periods. Friday, cloudy with periods of rain beginning during the afternoon. Highs both days 15 to 17. Lows tonight 3 to 6.

Greater Vancouver, Lower Mainland, East Vancouver Island: Today, sunny with cloudy periods. Friday mainly cloudy, occasional showers in the evening. Highs both days 16 to 19. Lows tonight near 6.

TEMPERATURES

Yesterday	Max	Min	Prep
Victoria	14	9	
Normal	18	9	
One Year Ago			
Victoria	13	5	
Across Canada			
Prince Rupert	16	8	4.0
Prince George	13	3	
Terrace	21	7	0.1
Port Hardy	14	8	
Tofino	14	8	
Comox	18	10	
Vancouver	16	8	
Kamloops	22	9	—
Cranbrook	10	0	0.8
Williams Lake	12	0	
Fort Nelson	19	2	—
Peace River	10	4	—
Edmonton	9	1	0.6
Jasper	11	3	1.0
Banff	7	2	1.3
Calgary	6	2	1.3
Lethbridge	7	4	1.4
Medicine Hat	11	7	1.2
N. Battleford	8	6	3.6
Saskatoon	10	6	5.3
Swift Current	9	6	13.4
Prince Albert	10	5	2.4
Moose Jaw	15	8	16.1
Regina	14	10	7.1
Yorkton	17	10	7.1
Thompson	8	4	0.2
Brandon	15	12	25.5
Winnipeg	22	14	2.8
The Pas	12	5	
Kenora	28	15	0.3
Thunder Bay	27	10	8.6
Toronto	28	13	—
Ottawa	25	10	—
Montreal	24	14	
Quebec	15	7	
Halifax	16	2	
Charlottetown	9	1	
Fredericton	19	3	
St. John's	6	1	0.5
Whitehorse	18	4	—
Yellowknife	15	5	
United States			
Seattle	17	12	—
Spokane	13	7	—
Portland	16	7	
San Francisco	15	11	2.0
Los Angeles	20	12	
Honolulu	29	23	—
Las Vegas	24	12	—
Phoenix	28	15	—
Chicago	33	21	
New York	30	14	2.5
Miami	27	20	

World Temperatures: Amsterdam 20, 9; Athens 31, 20; Bangkok 33, 28; Beirut 30, 22; Berlin 13, 8; Buenos Aires 18, 6; Copenhagen 16, 5; Curitiba 18, 1; Frankfurt 22, 13; Geneva 28, 8; Helsinki 8, 5; Hong Kong 30, 25; Johannesburg 20, 7; Kiev 22, 13; Lisbon 20, 12; London 18, 7; Madrid 15, 5; Mexico City 27, 10; Moscow 27, 15; Oslo 18, 5; Paris 21, 12; Rio de Janeiro 23, 14; Rome 24, 19; Sao Paulo 17, 9; Seoul 28, 12; Singapore 32, 24; Stockholm 14, 4; Taipei 23, 20; Tehran 24, 12; Tel Aviv 24, 16; Tokyo 25, 15.

CITY'S WEATHER RECORD

Sunshine, May	128.6 hrs.
Last May	153.5 hrs.
Normal (30 Years)	157.5 hrs.
Sunshine, 1977	691.7 hrs.
Last Year	680.2 hrs.
Normal (30 Years)	680.7 hrs.
Precipitation, May	8.9 mm
Last May	21.0 mm
Normal (30 Years)	10.5 mm
Precipitation, 1977	181.2 mm
Last Year	353.2 mm
Normal (30 Years)	278.8 mm

Sunrise, Sunset Friday

(Pacific Daylight Time)

Sunrise 5:27 Sunset 20:54

TIDES AT VICTORIA

(Tides listed are Pacific Standard Time)

	Time Ht. H.M. Ft.	Time Ht. H.M. Ft.	Time Ht. H.M. Ft.	Time Ht. H.M. Ft.
19	01.50 8.3	09.50 1.6	19.25 7.5	21.05 7.3
20	01.45 8.1	10.20 1.5	20.00 7.6	21.45 7.4
21	01.15 8.0	10.50 1.6	20.40 7.7	23.00 7.4
22	01.20 7.9	11.25 1.8	21.00 7.9	23.55 7.4

TIDES AT SOOKE

	Time Ht. H.M. Ft.	Time Ht. H.M. Ft.	Time Ht. H.M. Ft.	Time Ht. H.M. Ft.
19	00.50 9.2	09.15 1.8	16.15 7.1	18.15 7.0
20	01.10 9.2	09.45 1.9	17.20 7.2	18.50 7.1
21	01.40 9.1	10.25 2.1	18.15 7.3	19.35 7.3
22	02.05 8.8	11.05 2.4	19.10 7.4	22.45 7.3

TIDES AT FULFORD HARBOUR

	Time Ht. H.M. Ft.	Time Ht. H.M. Ft.	Time Ht. H.M. Ft.	Time Ht. H.M. Ft.
19	04.00 9.5	11.15 1.9	19.30 10.2	
20	00.25 8.4	04.30 9.3	11.50 1.8	20.05 10.3
21	01.15 8.5	04.50 9.0	12.25 1.9	20.50 10.4
22	02.20 8.4	05.10 8.7	13.10 2.1	21.30 10.5

Gulf Crown 78 The Economy King

Gulf Crown 78 from only $20.95 or less (6:00-12)

This is it. The ideal choice for the driver who demands quality and economy in the same tire. Its four ply design and rugged polyester construction give dependable performance under normal city and highway driving conditions. And the Gulf Crown 78 comes in a full range of sizes to fit most cars, including compacts and imports. Ask your Gulf dealer how you can get rolling on this high quality, low price tire.

Gulf Deluxe Crown Belted from only $27.95 or less (A78-13)

It's strong, with 2 body plies of polyester and 2 fiberglass belts for a longer tread life. Excellent traction on wet and dry pavement.

Gulf Super Traction Radial from only $39.95 or less (AR78-13)

The Super Traction Radial is now available at a price that's even lower than last year. Its polyester/fiberglass construction delivers the road handling ability and traction of higher priced steel-belted radials.

Gulf's new 78 series Steel Belted Radial from only $49.95 or less (BR78-13)

This is the finest tire Gulf offers. Its special warranty covers you for 40,000* miles against tread wear out, road hazard and failure due to defects in materials or workmanship. *Pro-rated based on mileage

Gulf

Use your Gulf Travel Card for extra convenience.

'Lie for Pay' Evidence Rejected

VANCOUVER (CP) — A statement by a witness that he lied when he gave Crown evidence during a drug conspiracy trial was rejected Wednesday by the British Columbia Court of Appeal.

The appeal continued, however, on defence claims that the trial judge erred in assessing the value of the Crown's evidence.

Brothers Douglas and Donald Palmer were sentenced to life imprisonmtnt as a result of the earlier trial.

In evidence Tuesday, Frederick Ford, in an affidavit, said the drug-activity evidence he gave at the B.C. supreme court trial was untrue.

He said that he testified against the Palmers because the RCMP promised him $60,000, offered to drop then-pending charges against him and a relative; offered to relocate he and his family in another part of Canada, allowed him to traffic in drugs without fear of being prosecuted, and was generally harassed and pressured into giving evidence the Crown wanted.

Ford said in his affidavit that his testimony at the trial was a pack of lies.

RCMP officials replied that they offered to pay costs of relocating him elsewhere in Canada for his own safety, and that $25,000 was later paid to Ford at his request in lieu of such expenses.

They said they also offered to apply to their superiors for an additional $35,000 relocation expenses but made no promises that he would receive it.

RCMP also denied any bribe or pressure on Ford to testify.

The three appeal court judges rejected Ford's affidavit and dismissed the defence application to quash the conviction on grounds of new evidence.

Lawyer Harry Walsh, opening the second phase of the appeal, said that Ford and two other Crown witnesses were alleged co-conspirators but were not charged.

He said the trio should have been considered accomplices and their evidence should not have been accepted without independent corroboration. Walsh said the necessary corroboration was missing.

He said the three went into court "with a sword over their heads" particularly for Ford because he could expect a stay of proceedings in certain pending charges "if the evidence came through as expected."

He asked the appeal court to "decry and discourage" such practice.

The appeal continues.

Smith . . . on the road for Hope

He's Calling All Bob Hope Fans

Where there's Devon Smith, there's hope.

The 51-year-old Smith, a scrap metal dealer frim Wampum, Penn., is the world's foremost Bob Hope fan, and he's on a North American tour in search of the comedian's fans to prove it.

He wants them to sign an album he plans to present to Hope on his 75th birthday, May 29, 1978.

Smith, who lives with his mother and brother in Wampum, has budgeted $500 for the project — a lot of money for a man who only earns $3,000 a year.

He travels on buses, usually by night, he says, to avoid paying for hotel rooms, and he eats most of his meals at hamburger stands.

His goal is to reach as many of Hope's fans as possible and to collect by next May a minimum of 200,000 signatures.

"I don't care if they live in towns, villages, out in the bush or wherever if they're Bob Hope fans, I want their signatures," said Smith.

The slim greying man came knocking at the Times' newsroom Wednesday.

He wants Bob Hope fans in the Greater Victoria area to sign their names, along with a personal birthday greetings, on sheets of paper and send them to him at R.R. 2, Wampum, Penn. 16.157.

Smith decided to "salute" Hope's birthday while working on another "salute" last year to the U.S. Bicentennial.

Smith said he bought a car for $50 and drove it across the U.S. gathering a total of 21,000 signatures for a 766-foot Bicentennial birthday card which he sent to the White House.

While in California on this project, Smith met Hope "for the first time in person."

"He was in this department store signing some books so I decided to go and meet him.

"I seen all his movies since I was 12, you know," he said. "Well here I was, shaking his hand, when I told myself: 'I'm going to make him a salute too.' "

DRINKING . . . .
If you want to drink and can, that's your business. If you want to stop and can't, that's our business.
ALCOHOLICS ANONYMOUS
1—2020 Douglas St. 383-0415

PRINCIPAL TURFED, PARENTS PULL KIDS

NELSON (CP) — Only 21 of 218 children attended classes at three South Slocan elementary schools Wednesday as parents escalated a protest against hiring a new principal.

Parents are objecting to a school board decision not to hire Alec Pereverzoff as Principal. Pereverzoff now is principal of the three schools, which will be amalgamated under a new school now being constructed.

The school board advertised province-wide and hired Bill Evin, an elementary school principal at Abbotsford. Pereverzoff was hired as a teacher for the new school.

During the protest Wednesday, all teachers remained at work and school buses ran.

Donna Graychick, school board chairman, said Wednesday that schools will continue to operate, and no action is planned against the parents.

"We feel that by having the schools open and teachers there, and buses running, we are doing our part," Graychick said.

Pereverzoff said he does not endorse using children in protest, but is grateful people are willing to fight for him.

"I have nothing to do with the action taken by the parents," he said. "I have no idea how long the parents are going to protest or how long they will keep their children from school."

Construction at the new school was halted Monday and Tuesday as construction workers refused to cross picket lines put up by parents.

Area teachers have asked the school board to reconsider, but add that the board followed proper procedure.

"There is nothing wrong with the way they (board members) did it," said Tom Johnstone, chairman of the Nelson and District Teachers Association. "The teachers and the association have strong feeling for Alec Pereverzoff, but there is no fault with the board."

Victoria
COPY SERVICES
No. 108-1216 Broad St.
388-6484
★ White Printing
★ Offset Printing
★ Photocopying
8½x11 to 10x14 on Bond
FREE LOCAL PICK-UP AND DELIVERY

FOR A 1-YEAR TERM
ANNUAL INTEREST
8½%
• WE FEEL THE INTEREST RATE IS LOW AND INVESTORS SHOULD INVEST FOR SHORTER PERIODS OF TIME.
NORFOLK TRUST
1004 BLANSHARD STREET
VICTORIA, B.C.
Phone: 388-5153
Norfolk Trust
(Serving Canadians since 1916)
5-19
Member Canada Deposit Insurance Corporation

Stockbroker's Door Blasted

LANGLEY (CP) — A shotgun blast ripped into the front door of a Vancouver stockbroker's home here early Wendesday hours after two men attacked him with clubs in a Vancouver parking lot.

No one was injured by the shotgun pellets, police said, and they could provide no motive for the shooting at the home of John Gunther, who works for Jones, Gable and Co. Ltd.

Gunther told Vancouver police Tuesday night that he had eluded an attack by two men in a downtown parking lot as he left his office.

He said the men were armed with two-by-fours, and came at him when he crossed the lot. He escaped in his car.

capital scene

Sons of Scotland, Camp Balgownie No. 204 monthly meeting Friday, May 20, 8 p.m., 1110 Hillside Ave..

Vancouver Island Pipers Club annual banquet Saturday, May 21, 6:30 p.m., Bay St. Armoury.

Sons of Norway independence day celebration Saturday, May 21, 7:30 p.m., 1110 Hillside Ave.

Eckankar Saturday, May 21, 2-4:30 p.m., 9790 2nd St., Sidney.

Rev. W. G. Finlay of South Africa, editor of The Covenant Message, will give a talk titled South Africa's Dilemma: The Bible and Political Realities Saturday, May 21, 3 p.m., 941 Pandora Ave.

Women's Committee of the Victoria Symphony Society annual Victorian Days tea Saturday, May 21, 2:30-4:30 p.m., at Royal Road College.

Victoria Lodge, Theosophical Society discussion on Christianity and Theosophy Sunday, May 22, 2-4 p.m., and study and discussion Tuesday, May 24, 8 p.m., Windsor Park Pavilion.

The Canada-Vietnam Friendship Society will sponsor a Vietnam festival day with films, slide shows, displays, watercolor prints and music Sunday, May 22, 1-7 p.m., at the Belfry, Fernwood and Gladstone.

Victoria Hand Weavers and Spinners Guild Tuesday, May 24, 7:30 p.m., 1040 Moss St.

CanCel Restates Objection to Dam

The Canadian Cellulose Corp. went before a cabinet committee in Victoria Wednesday to reiterate its opposition to construction of the Revelstoke Dam on the Columbia River.

Cancel argued that construction of the dam would result in substantial damage to its operations in the area.

Cancel lawyer Rees Brock said the main reason Cancel located in the Revelstoke area was because the Columbia River and the Arrow Lakes provide the main method of log transportation and storage.

He said Cancel would be forced to endure substantially increased transportation costs for its forest products if the dam goes ahead without adequate navigational facilities for the movement of logs.

Cancel feels the water licence granted by the water rights board to build the dam doesn't provide adequate protection for its interests in the area, Brock said. It wants B.C. Hydro, which is already proceeding with construction, to provide navigational facilities on the waterways at Hydro's expense.

The hearings — now in their third day — are expected to continue for the rest of the week.

Sensational Smoking Experience

From "Gentled Tobacco" comes new Export 'A' Lights, for smokers who have gone from strong to mild and are still unsatisfied.

In all our years of cigarette making (we started in 1858), we have never made a cigarette like new Export 'A' Lights.

We took the finest, full-flavoured tobaccos available. Then gentled and blended them as never before, to produce total taste combined with a light smoke. All richness in, all harshness out. Not just another cigarette, but a truly sensational smoking experience with gentle strength.

If strong cigarettes are too much for you, and mild cigarettes not enough, you owe it to yourself to try new Export 'A' Lights.

It's the one cigarette that's just right.

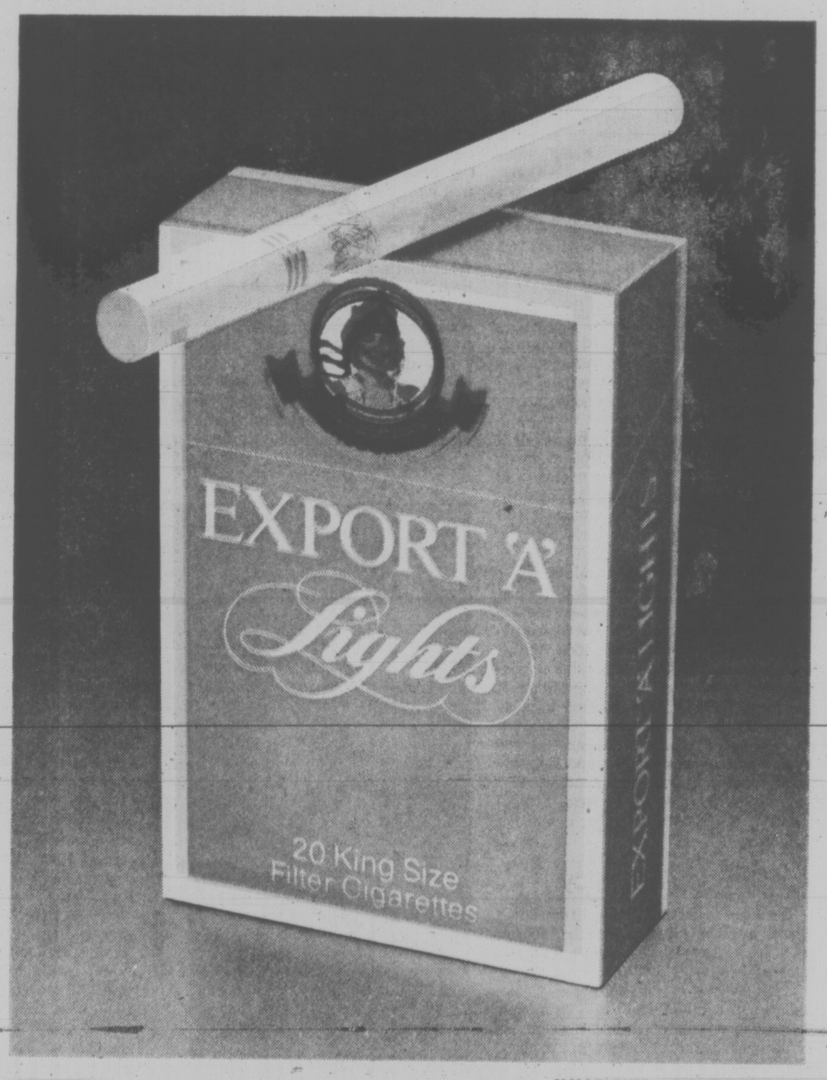

KING SIZE AND REGULAR

New Export 'A' Lights.
The first just right cigarette.

Warning: Health and Welfare Canada advises that danger to health increases with amount smoked — avoid inhaling. Average per cigarette: 14mg "tar", 1.0mg nicotine.

Victoria Times

THURSDAY, MAY 19, 1977

GORDON BELL, Managing Editor | STUART UNDERHILL, Publisher | GEORGE OAKE, Editor

Hastening The Split

Sometimes we just can't help feeling sorry for Premier Bill Bennett. As competent and accomplished as he is, he just can't seem to avoid being hoist by one of those short-fused human petards who make up his motley cabinet. This is especially true in relation to the current constitutional issue gripping the Canadian curiosity. While Bennett firmly maintains a Confederation First attitude opposing the separation of Quebec, members of his cabinet appear to be doing everything possible to hasten the exit of La Belle Province from the nation.

First there was Human Resources Minister Bill Vander Zalm, who, fed up with reading French on his corn flakes box, said he wouldn't lose any sleep if Quebec became independent. The minister's ears are still red from Bennett's quick repudiation. Then there was Education Minister Pat McGeer, who suggested the federal government be responsible for all items on which Ottawa and the provinces can agree and leave the rest to individual provinces. By disagreeing with everything, Quebec becomes independent overnight with a minimum of bother. And now we have Attorney-General Garde Gardom suggesting that Canada withhold all equalization payments due Quebec until Premier Rene Levesque holds his referendum and we know the fate of that province.

Gardom's argument is that Ontario, Alberta and B.C. should not help finance separatism by handing over the $1.2 billion annually that goes to the less advantaged province of Quebec. The money, he says, should be put in a trust account until the referendum is held. If the vote is against independence, then the Quebeckers can have their money. If it goes in the opposite direction, then the three wealthy provinces could vote to see how the money would be spent.

Perhaps someone should tell Gardom that Quebec is at the moment still part of Canada, that it needs and is entitled to the equalization payments and that these payments are a cornerstone of our federal system. The logical conclusion for Quebeckers to draw now is that provinces like B.C. do not want to meet their federal responsibilities, in which case Quebec might as well go it alone right now.

The curious aspect to these episodes is that Vander Zalm, McGeer and Gardom are all former members of the Liberal party, the future of which may hang on how it manages to hold Canada together. For those who thought these men betrayed their Liberal principles by joining the Social Credit party some time ago, they have their answer. The three are clearly more at home where they are now.

Barney's Priorities

Defence Minister Barney Danson is a good lad who plans to spend $2 billion on a new sophisticated fighter for Canada's armed forces. He will also spend $8 million this year on a "youth corps" to employ 1,000 Canadian teenagers for 10 months on everything from armed forces basic training to reforestation projects. Since the program was announced last March 31 Barney has received only 4,000 applications despite the fact that 400,000 young Canadians are out of work.

Why is Canadian youth missing such a golden opportunity? After all, the government is offering pocket money and $1,000 at the end of 10 months. This is better than unemployment, hitchiking through Canada, or staying at home under the baleful glare of mom and dad. Undeterred, Barney is going to extend the deadline for applications to the middle of June. Meanwhile, the kids should bone up on the federal budget which provided $180 million for employment and close to $1 billion for business incentives. Or they could look at public service commission documents that show 238,000 civil servants on the rolls. While only a few hundred make $6,000 a year, very few work for pocket money and the promise of a distant $1,000. If the program works out, maybe all 400,000 unemployed youths may eventually work for pocket money, thereby solving the problem of inflation and the jobless in one fell swoop.

Perhaps this is too simple a view, but Barney's army is even more elementary. Some of those reluctant Canadian kids are probably thinking Barney should spend $2 billion on unemployment and $8 million on a new fighter plane. Current priorities beg the question of who Canada is mad at: its native sons and daughters or some unknown potential conquerer?

Arise, Arise

Death, it seems, can be quite an enjoyable experience. According to a study at a U.S. college, people who have temporarily "died" in accidents or on the operating table report feelings of intense pleasure and serenity while in the moribund state. They further recount tales of floating outside their bodies and watching themselves from some different plane.

We are tempted to ask the provincial New Democratic Party if it can confirm this phenomenal report. Is this the reason for the opposition's lacklustre performance of late? Is it indeed temporary? Will party members really float around outside the corpse at this weekend's convention in Vancouver? Some answers, please. We will even hire a medium.

"... well, so much for your idea of attaching a long, straight, lightweight chain to keep the shopping carts on the lot ..."

RICHARD GWYN

Malaise in Civil Service

OTTAWA — While not everyone would go as far as Senator Sam Ervin of Watergate fame who once compared bureaucrats to "a suffocating plague of frogs descended upon us — like the third curse of Moses," most people these days place civil servants at about the same level as real estate developers and TV repairmen.

Once described by the late U.S. president John Kennedy as the "finest" in the Western world, Canada's public service has fallen upon a melancholy estate, despised from without and demoralized from within.

Not only taxpayers think this way. "Many public servants now feel overwhelmed by a faceless bureaucratic machine," states the just-published report of the Public Service Commission, "and some, it would seem, have lost their sense of belonging."

The observation isn't particularly original. What is new, though, is that it should have been said at all: the annual reports of the Public Service Commission, customarily are among Ottawa's least-read, and if read most quickly forgotten, packages of prose.

Natives Ignored

By its own timid standards, the commission is trying this year to be candid. There exists, the report acknowledges, an "unusually widespread criticism" of the bureaucracy. Examining its own record, the commission which is the government's personnel agency admits that it is "surprising" that only one in five Ottawa civil servants have ever worked anywhere else, and "disturbing" that even in highly decentralized departments only one in 10 federal managers have any regional experience.

Further, the commission admits that while women are doing better in the civil service — 19 per cent of officer posts — and Francophones are doing quite well — 26 per cent of the total — native people have been ignored. Although they constitute more than half of the population in the territories, states the commission's report, native peoples hold only 11 per cent of the bureaucratic jobs in the north.

As surprising as these, modest, self-confessions is that they should have been made by commission chairman Ed Gallant. Among Ottawa's mandarins, Gallant's reputation is that of a "bottle-stopper": diplomatic and smooth, he's adept at putting things back into order rather than at changing them around. At his previous post of chairman of the National Capital Commission, for example, Gallant quickly wound-down the war with Ottawa municipal officials being carried on by his predecessor Douglas Fullerton, but he did not carry on the inspirational leadership that had produced bicycle paths and turned the Rideau Canal into a skating rink.

Gallant's readiness to speak out is a

GALLANT
... admits mess

sign either that, things are so bad he reckons he has no choice or alternatively that maybe, just maybe, things in the bureaucracy are starting to mend.

The causes of bureaucracy's ills all are well-known—over-large, over-paid, over-promoted and under-worked except for the classic "busy-work" of bureaucratic empire building. Unlike his predecessor, John Carson, who dismissed criticism as "venomous attacks," Gallant admits the indictment: "Public servants have paid too much attention to personal security and the perks of office and too little to making sure they were not wasting the public's money and that they were giving value for service.

The civil service, Gallant acknowledged in an interview, is suffering from a "deep malaise." Civil servants read what's being said about them in the newspaper, or have it told to them to their face, "and it affects them, there's no question about it."

Gallant's solution is a "fundamental revision of the Public Service Act." Without it, he says, "we can improve things but we cannot solve the basic problems."

The irony here is that whatever new legislation might do to sort out collective bargaining for example, austerity already is doing. As one example, the number of civil servants laid off in 1976 increased to 916 compared to 658 the year before. Belt tightening this year has cost one assistant deputy-minister his job; his office was reorganized out of existence. At the same time, more civil servants than ever before are being demoted to lower-paying jobs because the hiring freeze has emasculated their empires. Excluding postmen and RCMP officers, civil service strength will actually decline by 300 this year.

Salutary Effect

These numbers, among 283,000 civil servants, are small. Their effect, though, as Gallant notes, is "salutary." The bureaucracy is re-discovering how the rest of the world lives. At the end of the interview, Gallant noticed my eyes glancing around his own vast office. "Yes I know. It was here when I got here, and it'll be the last of its kind."

To practice what he preaches Gallant plans to shrink the space occupied by the Commission from 17 floors to 16. It's a small sign admittedly, but add it to the commission's self-criticism and it becomes a hopeful one. Don't take any bets on it yet, but maybe bureaucracy is starting to get itself back under control — thanks, mind you, neither to the commission nor to any legislative plans but to the happenstance of austerity and to the hassling of people like Senator Ervin.

HAROLD GREER

Local Issues the Key in Ont.

TORONTO — He is supposed to be oddman out in this election and he looks it. The thin physique, the pale complexion, the Laurier hair-style, the gray slacks and blue blazer, the dark red rose on his lapel all suggest that Stuart Smith, on this particular Friday afternoon, should be at a garden party or maybe an abstract art show instead of where he is, which is on Main Street in downtown Cambridge, telling people he is the Leader of the Ontario Liberal Party.

He looks odd and he obviously feels odd. "Mainstreeting" is a silly campaign activity at the best of times, something to do for the cameras and the insatiable press. It has to be organized to do it well: there should be two or three "point men", ebullient types out in front to shepherd hands to shake, cull the unfriendlies and generally funnel a steady stream of smiling faces for the leader to hello. Do it well and it looks good; do it poorly and it's awkward and embarrassing.

This Friday afternoon on Main Street in Cambridge is not the best of times and Stuart Smith has to do most of the accosting himself. Most of the accosted obviously haven't the slightest idea who he is. He then introduces the Liberal candidate in Cambridge, Claudette Millar. It should be the other way around because frequently the accosted says, "Oh, I know you" to Mrs. Millar, emphasizing the "you" and unconsciously repeating the message, for the listening press, that Stuart Smith, elected Ontario Liberal leader a year and a half ago, is still not well known.

Unpopular Policy

Because of this and other little things, the impression is abroad that the Liberals will fare badly in the June 9 vote. Talk of a Liberal "collapse", of the party's being virtually wiped out, has become a journalistic parameter for the campaign, something the reporters look for signs of. "Unprepared Metro Liberals in a panic", says a Toronto Star headline. The Conservative strategy of confrontation with the NDP is tacitly premised on a Liberal collapse, the theory being that Liberals will vote Conservative in droves in order to beat back the socialist hordes. Privately, the NDP admits the Liberal "collapse" is a real worry.

Undoubtedly the Liberals are in a bad way in Metro Toronto but then they only held three of Metro's 28 seats in the last minority legislature anyway. The politics of Metro, it can never be said often enough, are not the politics of the rest of Ontario and outside of Metro, talk of a Liberal demise seems decidedly premature.

It does not matter all that much, for example, that Stuart Smith has a low recognition factor along Main Street in Cambridge. What matters a great deal is that candidate Millar be well recognized; she is, and favorably so. Mrs. Millar is a former mayor of Cambridge who resigned to run for the Liberals in the 1975 election. What matters is that Mrs. Millar knows, probably better than anyone else, who says "Cambridge" and who says "Galt", because Galt became Cambridge when regional government was established in 1973 and the authors of that policy, the Conservative government of Ontario, have been unpopular in the area ever since.

One of the current ramifications of regional government is that a grand courts administration building has been built in

SMITH
... getting better

Kitchener. This won't do the Conservatives any good in Kitchener or Waterloo North or Kitchener-Walmot because they are Liberal strongholds almost impossible to destroy. But it is costing them dearly in the riding of Cambridge, nee Galt, where folks don't much care for the prospect of having to travel several miles to take care of a traffic ticket. Even the cop on Main Street is prepared to tell reporters he thinks it is a lousy idea.

The riding of Cambridge used to be Waterloo South, held for many years by an unbeatable Conservative, Allan Reuter, speaker of the legislature. It came up for grabs when ill health forced Reuter's retirement in 1975. The NDP has always polled well in the area because of the influence and organization of federal MP Max Saltsman. Up until 1975, the Liberals polled badly — some say because of the time, years ago, when they ruined their organization by persuading a dissident New Democrat to run as a Liberal against Saltsman.

But in 1975, Mrs. Millar polled the first respectable Liberal vote in a generation, losing to the NDP's Monty Davidson, a union official, by 1600 votes. Davidson has been, to put it charitably, a low-profile, innocuous incumbent. The Conservatives have a stronger candidate this time than in 1975 but this observer will be mildly surprised if Mrs. Millar doesn't win it by a narrow margin. At least that's what six randomly-selected merchants along Main and Ainslie Streets in downtown Cambridge told me, and three of them allowed they were lifelong Conservatives. Now there's scientific sampling for you.

Davis Defensive

In any event, the point is Cambridge is not going to be won or lost on the issue of majority government or defeating the socialist hordes or whether Stuart Smith is known or unknown. It will be won or lost on local issues, local effort and the respective strength of the parties' candidates. There are perhaps 15 ridings across the province in similar circumstances — more than enough, when added to the Liberal strongholds, to maintain the Liberals as a viable force and deny Premier Davis his majority.

As for leader Smith, he is getting better. He has honed his basic message — that the election is an unnecessary and irresponsible power trip by Premier Davis, and that government expenditures must be kept within the anti-inflation guidelines, the same as incomes — into a concise, forceful speech which he delivers well. His policy on government spending may not stand analysis but it obviously strikes a responsive chord and he has got Davis answering him, which is a defensive position election campaigners are supposed to avoid.

He is also getting luckier. For some reason, NDP leader Stephen Lewis has chosen the first two weeks to talk about mercury in the northern waters, the depletion of the northern forests and the inequities of the Workmen's Compensation Board. Important though these questions are, they are hardly vote-grabbers for the mass of southern Ontario voters. Undoubtedly Lewis will have other things to say before June 9 but in the meantime Smith seems, fortuitously, to be the only one who is talking to the voters where they live.

letters

Public Schools

Over the years British Columbia has firmly opposed funding for independent schools. W.A.C. Bennett always opposed aid to private schools on the principle that government policy should be one of getting the people together, not separating them.

Dr. Pat McGeer, minister of education, has introduced Bill 33 which provides public funds for independent schools. In taking this action he has disregarded the divisive and regressive results of such legislation.

The United Church of Canada has always been a strong supporter of the public school system and has maintained a firm stand against public tax support for independent schools. The same stand is maintained by the Anglican, the Lutheran and the Evangelical churches. From this it will be understood that the request for public funds to support independent schools comes mainly from a minority religious group. During the most impressionable years of their lives children in segregated schools form attitudes, suspicions and prejudices which tend to remain with them throughout life. Granting public tax support to independent schools will deplete funds available for public schools and lead to a fractured education system. Both the BCSTA and the BCTF are opposed to public funds for independent schools.

The public school is open and free to all children. In the public school children of all races, creeds and color learn to work and play together and to acquire a better understanding and tolerance of each other's views. The future of our democratic world depends more on the non-sectarian public school system of education than on any other factor in our society. The warning issued by the New York Times is as vital today as when issued in 1929: "that without the public school it is hardly conceivable that democracy should long exist." — Victor E. Nordlund, B.A., B.Ed., New Westminster.

Sucker

Social Crediters were elected because they were "better businessmen than NDPers." Would you give headlines to the businessman who one day sold "all day suckers 5c," a few days later "all day suckers 10c," a short time later: 'Sale! Big price reduction: all suckers 9c." This is a 10 per cent reduction? Let's report them to the agency which handles false and misleading advertising or is that agency run by the same "businessman?" — B.C. Ferries User, Alias 4-year Sucker

Sleeping Dog?

It amazes people to see such publicity given to the likes of General Quang. Besides his involvement in drug traffic of southeast Asia, he ordered the B52s to jettison their loads on villages of old men and women and children. Computer payrolls to the tune of millions of dollars were rolled out to fictitious names, which were actually horses and mules, and pocketed by Quang and his friends. The tiger cages of Vietnam tell only one phase of his brutality. Many innocent refugees are booted out of this country; Canada to wait elsewhere for landed immigrant status, while General Quang lives in luxury.

"Let sleeping dogs lie," I say, what makes you think he is sleeping? — Anne V. Sherbrook, 1919 Davie St.

VICTORIA TIMES, established 1884 is published every afternoon except Sunday by the Times Publishers, Limited, 2621 Douglas Street, Victoria, B.C. V8W 2N4. Second class mail registration No. 0625. All undelivered copies and notices of change of address to be sent to the above address. The Canadian Press is exclusively entitled to reprint the local news published herein.

'Without Atom Power We'd Be in Bad Shape'

By MICHAEL KNIGHT
New York Times

WATERFORD, Conn. — The unlikely spectacle of 2,000 New Englanders protesting against a cheap and clean source of electricity the other day in Seabrook, N.H., was a puzzling one for many people in this state, which committed itself to nuclear energy a decade ago and now consumes more nuclear-generated electricity than any other state in the country.

More than half the electricity used in the state in 1976 came from atom-powered plants, and during periods of peak operating efficiency — such as the last two weeks in February and the first two weeks in March of this year — as much as three-quarters of the power used in the state was produced in atomic reactors.

While the rest of the nation worried over past and future oil shortages, rising electricity rates, a possible switch to coal-fitted plants and the prospect of impending shortages of electricity, Connecticut enjoys a surplus of electricity produced at rates that are far lower than they might be, although they are not cheap.

"I'd hate to think where we'd be with the cost of electricity in the State of Connecticut without nuclear power," said Albert J. Kleban, chairman of the State Public Utilities Control Authority, which six months ago ordered a rate reduction because of the reduced costs of atomic power.

"We owe a lot to those who had the foresight to bring us into the nuclear age," he added, noting that instead of converting the state's oil-burning plants to coal, as the Federal Energy Administration recently suggested, he was thinking of recommending that some of them simply be "put into cold storage."

The state's two electric companies, Northeast Utilities and United Illuminating, own shares in a half-dozen nuclear power plants scattered throughout New England, including the planned Seabrook plant, and draw power from them in proportion to their share of ownership.

In addition, Northeast Utilities, the larger of the two, owns outright the two plants on Millstone Point here and is building a third, a 1,150 megawatt plant that was scheduled for completion in 1979 but was delayed until 1982 because of the state's electricity surplus. "We have an 87 per cent excess capacity now in our fossil-fired plants," Kleban said. "The nuclear units are our base-load units. Whenever they are in operation, they are utilized completely. The economics of nuclear power are overwhelming." He pointed out that electricity in the state could be generated by nuclear plants at one cent a kilowatt, or by oil-fired plants at three cents a kilowatt.

Northwest Utilities estimated that it saved $76 million last year by not burning 20 million barrels of oil, a saving that was effected by bringing the Millstone II plant on line in 1975. The plant is running at 70 per cent capacity this year after a problem-plagued start-up period characterized by shutdowns, mechanical breakdowns, narrowly averted accidents and accidental releases of radiation into the air and into Long Island Sound.

The plant's record led, in addition, to considerable uneasiness among people already concerned with the dangers of nuclear energy. It also led to the conclusions of the State General Assembly's Temporary Nuclear Lower Evaluation Council, which said in a report published earlier this year that the danger of sabotage, the failure of mechanical safeguards and human error might have been understated.

Bills before the General Assembly this year would ban the disposal of radioactive wastes in the state and would also require permits for the 15 or so shipments of such wastes that now travel through the state each month.

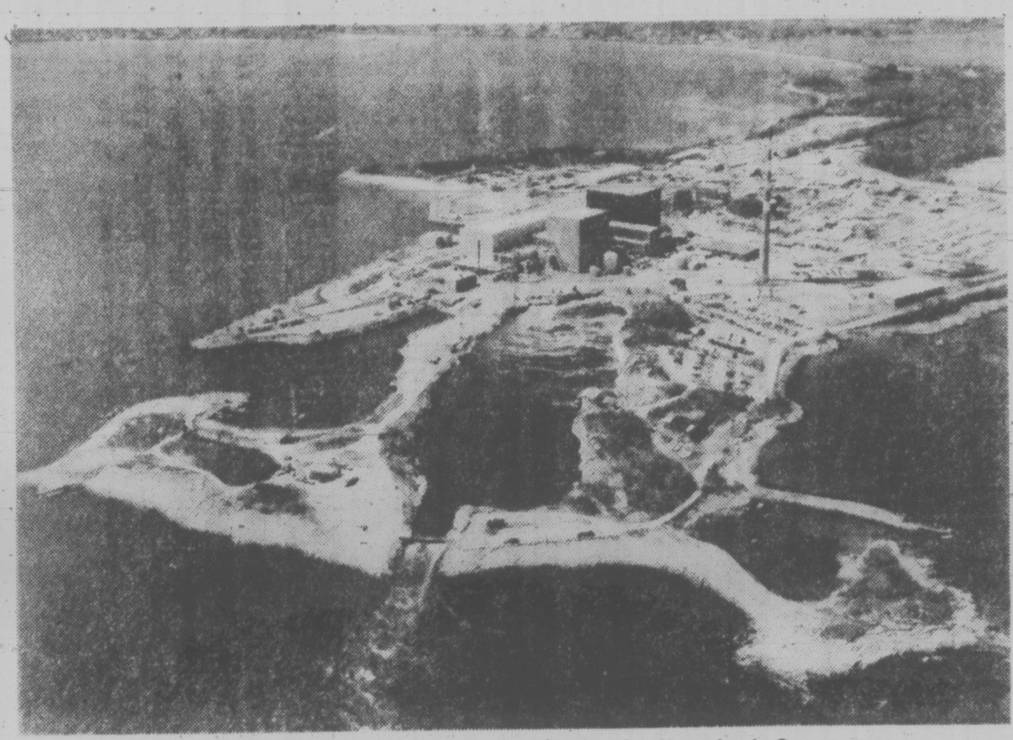

The Millstone Nuclear Power Station in Waterford, Conn.

But, aside from producing electricity, nuclear energy also creates about two-thirds of the jobs here in southeastern Connecticut, pays half of the real estate taxes in this town of 18,000 people, and produces a small, albeit growing chorus of opposition.

"I don't think there are too many people in this region who lose any real sleep over it," said William Lockwood, president of the Southeastern Connecticut Chamber of Commerce. He noted that among the Millstone I and Millstone II plants, the nuclear submarines tied up at the United States Navy Base in nearby Groton and the nuclear submarines under construction at the General Dynamics Shipyard there, there are typically from one to two dozen nuclear reactors in the area at any one time.

"Sure, there is a risk," he added. "But it's so remote that nobody is that upset about it. "We're committed to nuclear energy, and without it we'd be in bad shape."

People here half boast and half complain about living with nuclear power. Almost anyone can, and almost everyone will, eagerly tell a visitor about the reaction of the radiation detectors at the submarine base when the wind blows in from Millstone Point.

The official Navy explanation is that the detectors go off merely because they are so sensitive that they can pick up even minute and harmless increases in radiation levels. It is not an answer that comforts most people.

Some here are vehemently in favor of nuclear power and others are vehemently against it, but the attitude of most was summed up by Ruth Greenberg, a lifelong resident of New London who lives three miles from the two Millstone plants.

"It's practically in my backyard, and I'm not picketing and attempting to close the plants or anything, but sometimes I just don't know what to think about it," she said. "My kids ride their bikes over there often, and the man who sold them the land still lives there, so it can't be all bad. But everyone sort of has misgivings about it, and, well, I'm at an age now where I see people around me touched by one kind of cancer or another, and you kind of wonder."

That concern led the Cancer Centre epidemiology unit at Yale Medical Centre in New Haven to conduct a study in 1975 of radiation levels and of the incidence of cancer and birth defects in a 50-mile radius of the two plants.

"We looked at the situation, and we didn't find anything," said Dr. Wister Meigs, director of the unit. Radiation levels were below the natural background levels in other parts of the state and birth-defect and cancer records for the region also showed rates lower than the rest of the state, he said. "It makes it look like living near these plants made people healthier, which, of course, doesn't actually seem likely," he added, "but if people are going to object to these plants, it'll have to be for some other reason."

Language Law Hits Economy

By DOMINIQUE CLIFT
Montreal Star

An important question which remains largely unanswered in the renewed language debate in Quebec is the following one: How far should—and could—national corporations go in reflecting Canadian biculturalism in their head office operations?

Following the publication of the white paper on language and the introduction of Bill 1 in the national assembly, statements made by various business spokesmen suggest that there is very little room for compromise. The general view seems to be that head office operations must continue to be conducted in English. If coerced into a wider use of French, many national corporations intend to shift their headquarters out of the province.

There are several ways of interpreting statements to this effect that have recently been coming from the Royal Bank, Du Pont Canada Ltd., Canadian Industries Ltd., and several others. They might constitute a very straightforward description of each company's problems with the language legislation. Perhaps these statements represent a tough initial bargaining position that will be eased when government intentions become clearer and more concilatory. And there is the possibility that the language legislation is being used as a political justification for what is a sound business decision to relocate in Toronto.

Corporate motives may not always be quite clear. But the situation is not improved at all by the tendency of all governments to legislate only on vague principles, leaving the law's application in the hands of regulatory agencies. Business has had a hard enough time coping with anti-inflation controls that it will not look with pleasure on the prospects of linguistic controls. This is an unprecedented area of government intervention that could lead to damaging bureaucratic decisions, particularly in the light of the Parti Quebecois' total lack of insight into the business world.

In any event, no one has any clear idea yet whether it is realistic and practical to expect large Canadian corporations to reflect the country's linguistic composition in their head offices. No one really knows whether federal experience in the area of administrative bilingualism is applicable to private enterprise, or even if it would prove acceptable to provincial authorities in Quebec. But whatever the result of the public debate on language and of the negotiations that are bound to take place behind the scenes, the decisions arrived at will have a tremendous impact on Quebec's relationship with the rest of Canada. While the referendum on independence will determine the political and constitutional links, the language legislation as it applies to business will determine economic links. One can deduce the attitudes of the Parti Quebecois on this score from the explanations provided by Cultural Development Minister Camille Laurin on his language legislation. His view is that ordinary head office business should be conducted in French, except for that aspect which concerns relations with the rest of the country or the world. Unless it represents a tough bargaining stand which will later be softened, this requirement is far in excess of what any large Canadian corporation is willing to concede.

Nevertheless, it is obvious from Dr. Laurin's attitude that the Parti Quebecois is not interested in sharing economic power on a national scale in a manner similar to the objectives being pursued by Prime Minister Trudeau and his policies of bilingualism in the federal service. What the Quebec government apparently wants is to "provincialize" that part of the national economy rooted in Quebec by means of its language policy. Similarly, it would not be averse to seeing other national corporations shift their headquarters elsewhere.

This desire to "provincialize" the economy is not new. The first moves in this direction were made in the early 1960s by the Liberal government of Jean Lesage and were presented under the general slogan of "Maitres chez nous". They involved nationalizing private power companies, setting up semi-public corporations active in manufacturing, mining and steel production, and defending the Caisses Populaires from federal attempts to bring them under the scope of the Bank Act.

Although the Parti Quebecois is willing to concede that the relocation of corporate head offices elsewhere in Canada would be a serious economic blow, the long term advantages expected from the francization of companies are expected to be more important. The development of French corporate power with state assistance as well as greater control over the provincial economy have been long-standing nationalist objectives.

Hence if Dr. Laurin can be persuaded to modify his attitude on the use of French in company headquarters, he would likely be concerned with the temporary dislocations caused by an abrupt departure of head offices from Montreal. The government would probably want a smooth and almost imperceptible transition so as not jeopardize the results of the referendum.

The only alternative to Parti Quebecois plans which now seems possible is a sharing of national corporate power along linguistic lines according to precedents already set in the federal service. But there is no telling at the present stage of the language debate whether this is a realistic accommodation.

Failure to arrive at such a compromise would have an obvious economic impact on Quebec. But at the same time it would contribute to a fragmentation of the national economy as provincial authorities would certainly encourage the development of Quebec-based French companies to challenge the power of Canadian ones.

Licence Fee for Law Breakers

THE GLOBE AND MAIL

Living off the avails of prostitution is not a noble calling, and those who answer it are hardly princes among men. Most communities, we should think, would be happy to be rid of both the crime and its practitioners. But Vancouver may not be so lucky.

Joe Philliponi and Ross Filippone (although their surnames are spelled differently — the result of a mistake by Canadian immigration officials — the two men are brothers) were convicted in April of exacting payments from prostitutes who frequented the nightclub they operate in downtown Vancouver. Last week, however, Judge William Trainor sentenced them to a mere 60 days in jail, to be served on weekends. Is the service they perform so valuable that Vancouver could not survive their prolonged absence?

To be sure, the two men and their aides were also fined a total of $235,000 — a lot of money. While we don't object to the imposition of hefty fines on those who break the law, we would nevertheless argue that they are of little value as a deterrent and of none at all as a means of rehabilitation. In fact, considered in a certain light, fines amount to licence fees paid by the corrupt in order to commit the illegal.

Philliponi and Filippone — after lining their pockets with the avails of the often pathetic and occasionally sordid circumstances of Vancouver's prostitutes — deserve more. They've earned themselves a lengthy holiday behind bars. The defence is appealing the sentences as too severe; the Crown should appeal them as too light.

You've Got to Pull the Plug

By MICHAEL KERNAN
Washington Post

Can the American family learn to control its TV set? Marie Winn, author of a slightly hysterical but very necessary book, The Plug-In Drug, thinks we can, but only when we really want to.

"Many of the difficulties parents encounter in controlling their children's television watching," she writes, "are compounded by a lack of certainty about what role they wish television to play in their family life, and a basic ambivalence about television."

She calls her book a consciousness-raising effort. Her main point is that TV's critics are firing in the wrong direction when they attack violence on this show or that. Her point is that watching TV itself is the problem.

★ ★ ★

She begins with the familiar figures — figures few of us can really bring ourselves to believe — about viewing time: "Even the most conservative estimates indicate that preschool children in America are spending more than a third of their waking hours watching television.

"Then she goes on to connect this fact with: the nationwide decline in college board exam-grades; the success of such "nonbooks" as the Guinness Book of Records; the rise in juvenile delinquency; the drug culture; the erosion of writing skills among the young, and the weakening of family bonds. There is much speculation and little documentation. There is also a certain lack of detachment in the italicized words and a vague sense that we are being scolded by the Czech-born author.

But the thing is, she must be listened to. She has got hold of something so big that it has escaped the rest of us. She tells of a mother, troubled over changes in her son's behavior, who appealed to the school psychologist, only to be told that three hours a night of TV watching "was probably the best thing for him to do."

Added the mother: "The combined message of 'Jeanie' and 'The Flintstones' is so sexist that it makes me furious. But the school psychologist assured me that TV is just TV and that kids know it isn't real."

One of Winn's prime concerns (she is a mother herself) is that TV watching may be retarding children's development, regressing them to the passive stages of infancy at precisely the age when they should be eagerly and fiercely embracing a whole world of new experiences.

"Again and again parents describe, often with considerable anxiety, the trancelike nature of their children's television watching. The child's facial expression is transformed. The jaw is relaxed and hangs open slightly; the tongue rests on the front teeth (if there are any). The eyes have a glazed, vacuous look."

She even regrets that "when school lets out, kids no longer behave like creatures let out of cages . . . For many of these children, activity is just about over for the day. They head for home to settle down in front of their television sets. They watch the screen and passively soak in images, words and sounds hour after hour, as if in a dream."

No matter, Winn asserts, whether it is a gory police show or the vaunted "Sesame Street". The real damage is done by the watching itself. She does note that "the 90 per cent increase since 1952" in TV violence may reflect the passive viewer's need for a simulation of activity, "a feeling of activity, with all the sensations of involvement while enjoying the safety and security of total passivity."

What is to be done? For starters, Winn wants us to examine the democratic form of many American families, as opposed to the benevolent despotism of the traditional monarchical pattern.

But more important, she believes, parents must have convictions. "Do you allow your 3-year-old to walk around with a sharp knife? Or cross the street herself?" she says. Well, parents must feel as strongly about controlling TV in the home.

Some families bar television during the school week, making it an inflexible rule that soon is accepted without carping. Others limit viewing to one hour a day — though here is a temptation to stretch it and gradually slip back to the old ways.

★ ★ ★

Winn offers other ideas, ranging from location of the set to a rich social life for the family.

"One thing, there seems to be less fantasy reading by children now," she said. "I was a fairytale junkie, and I was so mad when I finally finished all the fairytale books. Something like that helps a kid to visualize things for himself. Reading aloud is another way to start children using their imaginations, which are so much richer than anything the TV studios can build."

Perhaps in the long run the most reliable cure is simply anger — a true and equal response to the children's wailings, lamentations and pleadings. Snapping the set off in mid-program if necessary. Pulling the plug. Literally removing the set itself and keeping it in a closet, as the Winns do. Or throwing it out the window, an expensive but final solution.

All you have to do is care enough.

At Royal Trust, we hate service charges almost as much as you do.

Which is why we offer you absolutely unlimited free personal chequing. No minimum balance. No strings attached. And here's what else we give you free.

Free imprinting of your cheques with your name and address.

Commission-free travellers cheques.

Free service on payment of utility bills (except in B.C.).

Free certification of cheques.

Free stop payment orders.

Free transfers of funds between Royal Trust accounts.

And, even better than getting something for nothing, we give you a high rate of interest on your savings when you open a Blue Chip Savings Account.

But these are just some of the many ways we do more for your money. We offer a wide range of financial services. From savings and chequing accounts. To total investment management.

So drop in and see us.

See what we can do for you.

Royal Trust
We do more for your money.

ROYAL TRUST BLDG.,
1205 Government St., Victoria 388-4311
Other offices in Vancouver and Kelowna

TORONTO MARKET TRADING

In addition to Canadian Press stock reports, bond and mutual fund prices, market quotations also are supplied by the following firms or agencies: Investment Dealers' Association of Canada, Richardson Securities, Royal Bank of Canada, Pemberton Securities, A. E. Ames & Co., Annett Mackay Ltd., Bongard Leslie & Co. Ltd., Midland Doherty Ltd. and Vancouver Stock Exchange.

TORONTO 1:40 P.M. STOCKS
Distributed by CP
Toronto Stock Exchange—May 19

Quotations in cents unless marked $. z—Odd lot. xd—Ex-dividend. xr—Ex-rights. xw—Ex-warrants. Net change is from previous board-lot closing sale.

Stock	Sales	High	Low	1:40 p.m.	Ch'ge
A and B					
A G F M	713	141	141	141	
Abitibi	1060	$10	9⅞	9⅞	—⅛
Abitbi 10	820	$55½	55½	55½	—⅛
Acklands	700	$11½	11½	11½	—¼
Advocate	600	350	350	350	+15
Afton Min	200	$7⅛	7⅛	7⅛	—⅛
Agnico E	1600	$5⅝	5⅝	5⅝	—⅛
Agra Ind A	400	$5½	5½	5½	+¼
Albany	23080	43	39½	41	+2
Alt East G	100	$14	14	14	
Alt Energy	41881	$13½	13⅛	13⅛	—⅛
Alta Gas A	6401	$14½	14⅛	14½	
Alta G C p	220	$65	65	65	
Alta G E p	500	$24½	24½	24½	
Alta G F	740	$28¼	28½	28½	—⅛
Alta G 9.76	1500	$29	29	29	
Alcan	7283	$30¼	30¼	30¼	
Alcan pr	29	$32½	32½	32½	
Algoma St	12235	$16¼	16⅛	16⅛	+⅛
ASte p	500	$28⅛	28	28	
All-Can B	100	310	310	310	
Allarco Dv	300	$14⅛	14⅛	14⅛	+⅛
Alminex	4700	$9	8⅞	9	+⅛
Alumin 4 pr	200	$16	16	16	
Almin 4½ p	14245	$36½	36½	36½	+1
Alum 3rd p	300	$28½	28½	28½	
Am Bonza	9330	$12⅛	12⅛	12⅛	—¼
Andres W	220	$8⅛	8¼	8¼	
Ang U Dev	2500	73	72	72	—3
Aquitaine	1252	$15⅛	15⅛	15⅛	—¼
Asamera	500	$13½	13¼	13⅜	—⅛
Ashland C	3200	$11	11	11	
Asoc Porc	117	105	105	105	
Atco A	15590	$17⅛	17⅛	17¼	
Auric Res	6000	25	25	25	+2
BC Sugar A	350	$25⅛	25⅛	25⅛	—⅛
BP Can	17325	$13⅛	12⅞	13	
Bad Boy	210	245	245	245	
Banister C	4200	$12	11½	11¾	—⅛
Bank BC	110	$24⅛	24⅛	24⅛	+⅛
Bank Mtl	5023	$14⅛	14⅛	14⅛	+⅛
Bank N S	1669	$18⅛	18	18	
Bankeno	3000	142	142	142	—2
Bartasco	100	165	165	165	—10
Bary Expl	8400	104	100	104	+4
Beavr E A	250	475	475	475	
Belding A	320	$5⅞	5¼	5¼	—¼
Bell Canad	51026	$50½	50⅛	50½	+¼
Bell A pr	120	$50⅛	50⅛	50⅛	+1⅛
Bell B pr	575	$50⅛	50½	50½	—¼
Bell C pr	70100	$28⅛	28	28	+⅛
Bell D pr	5570	$51¼	51¼	51¼	+⅛
Bell 2.28	545	28	27¼	27⅛	—⅛
Bell 1.80	635	$22⅛	22⅛	22⅛	
Bell Can W	16369	$5⅛	4⅞	5⅛	+⅛
Beth Cop A	200	$13⅛	13½	13⅛	+⅛
Block Bros	2160	$6½	6½	6½	
Bovis Cor	16000	70	67	69	+3
Bow Valy	5110	$18⅛	18	18⅛	+⅛
Bralor Res	11820	375	360	370	+10
Bramalea	200	$6¼	6¼	6¼	
Brameda	4300	123	122	123	
Brascan A	1160	$12	11⅞	12	+⅛
Brenda M	400	$9¼	9¼	9¼	+¼
Bridger	2200	9	8⅛	8⅛	
Brinco	200	345	345	345	+5
BCFP	200	$23	23	23	—½
BC Phone	3275	$13⅛	13¼	13⅛	+¼
BCPh 4¼ p	275	$57¼	57¼	57¼	
BCP 7.04 p	200	$22¼	22¼	22¼	+½
BCP 10.16 p	1450	$29⅛	29⅛	29⅛	+⅛
BCP 2.32 p	300	$29½	29½	29½	—⅛
Broul Reef	2134	18	18	18	
Brunswk	1450	55	490	495	
Budd Auto	1510	$7¼	7½	7½	
Budd A w	3300	175	161	174	+14
Bulora Cor	15000	9	7	7	—2
C					
CAE A	5000	$9⅞	9⅞	9⅞	+⅛
Cad Fry	9410	$9¼	9⅛	9¼	
Cad Fry A	120	520	20	20	+1½
Cal Pow A	2045	$33¼	33⅛	33¼	
Cal P 10 p	35	$114	114	114	
Cal P 2.36	700	$29¼	29	29	—¼
Calvert	73000	15	12	15	+3
Cam Mine	18500	53	52	52	
Camp RL	600	$26⅛	26⅛	26⅛	—⅛
Can Cem A	300	$8¼	8¼	8¼	
CDC pr B	250	$104¼	104	104¼	+¾
C Nor West	1000	$6⅛	6⅛	6⅛	
C Pakrs C	803	$17¾	17½	17¾	+¼
Can Perm	233	$18	18	18	+⅛
CPerm 6¼	1050	$26⅛	26½	26½	—⅛
CS Pete	1800	245	241	245	+4
Can Trust A	1475	$22¼	22½	22⅛	—⅛
C Trust 7¼	1200	$20⅛	20	20	—⅛
C Tung	1000	$10⅛	10	10	—⅛
C Cablesy	460	$12⅛	12⅛	12⅛	+⅛
Cdn Cel	406	$7⅛	7⅛	7⅛	+⅛
CC Man A	100	$23½	23½	23½	
C Curtis	4500	53	52	53	+1
C Ex Gas	200	$6⅛	6⅛	6⅛	
C Found pr	200	$7½	7½	7½	+⅛
C Homestd	1100	$6	6	6	
C Hydro	21700	$9½	9¼	9½	
C Hydro pr	200	$14	14	14	+⅛
Cl Bk Com	4870	$22¼	22½	22¼	—⅛
CIL	380	$18	18	18	
C Marconi	100	365	365	365	—10
C Merrill	300	$14¼	14¼	14¼	
CNat R	700	415	405	415	+5
C Ocdental	825	$13⅛	13⅛	13⅛	+⅛
C Ocdntl p	4000	$28¼	28¼	28¼	
CP Inve	7040	$18⅛	18¼	18¼	
CP Inve pr	195	$36½	36½	36½	
CP Ltd	17760	$18⅛	18⅛	18½	
Cdn Tire	200	$33½	33½	33½	+1½
Cdn Tire A	2475	$34½	34⅛	34½	+⅛
C Utilties	1100	$13⅛	13¼	13¼	—⅛
C Util w	600	475	470	470	—5
CWN G 4 pr	100	$10	10	10	+¼
Candel Oil	150	$14½	14½	14½	+⅛
Canray	7300	105	101	105	—2
Cantron	7400	$22	21⅞	22	+⅛
Capit Div	6000	50	50	50	—2
Cara	100	$7¼	7¼	7¼	
Carl OK	21950	305	287	305	+20
Carl A p	125	$25	25	25	+⅛
Carl B p	200	$29¼	29¼	29¼	
Carma A	22500	$7¼	7½	7½	
Cassiar	6247	$9	8⅛	8⅛	—⅛
Cassidy L	500	400	395	395	+15
Casidy A p	100	$6⅛	6⅛	6⅛	
Celanese	300	355	350	355	+5
Celan 175 p	100	$18½	18½	18½	+⅛
Ctl Est A	300	$13½	13½	13½	
Cent Pat	8050	110	105	105	
Chieftan D	750	$11⅞	11⅞	11⅞	+⅛
Chieftain p	550	$56¼	56¼	56¼	—¼
ChryMer	300	18	18	18	
CHUM	200	$6½	6	6	—½
CHUM B	6300	$8	7⅞	7⅞	
Coch Will	1500	35	34½	35	+½
Cockfield	200	370	370	370	+20
Coles Book	300	$9¼	9¼	9¼	—⅛
Comb Met	21000	11	10	11	+2
Cominco	235	$34⅞	34⅞	34⅞	
Cominco A	1000	$28½	28½	28½	—¼
Com Cap	200	385	385	385	
CC Trp p	150	$12¼	12¼	12¼	+¼
C Holiday I	300	365	365	365	—10
Comtech	100	280	280	280	
Con Bath A	413	$24⅞	24½	24½	—¼
Con Bath p	120	$17⅞	17⅞	17⅞	+¼
Con Fardy	933	320	315	320	+5
C Durham	11000	82	78	81	+5
C Morrisn	2300	140	138	140	—2
Cons Prof	1000	17	17	17	—2
C Rambler	2000	125	125	125	—4
C Rexspar	13600	80	79	80	
Con Textile	400	180	180	180	—10
Con Distrb	310	285	285	285	+5
Cons Gas	6364	$15½	15⅛	15½	
Con Gas D	1250	$24	23¾	23¾	—¼
Con Glass	210	$12½	12½	12½	
Conwest	9500	455	445	450	+15
Cop Fields	800	235	235	235	
Cornat Ind	500	$5⅛	5⅛	5⅛	+⅛
Coseka R	18911	470	460	465	—5
Costain R	350	$11⅞	11⅞	11⅞	+⅛
Costin R w	100	440	440	440	+5
Craigmt	600	$5⅛	5⅛	5⅛	—⅛
Crain R L	1900	$8⅛	8	8	—⅛
Crestbrk	700	360	360	360	
Crush Intl	100	$7¼	7¼	7¼	—⅛
Cuvier M	500	66	66	66	—1
D to G					
Dale R	100	$10¼	10¼	10¼	—¼
D Aragon	9000	22	22	22	—½
Decca R	2200	$7½	7¼	7¼	—⅛
D Eldona	20000	56	56	56	
Denison	2202	552	51½	52	+¼
Dicknsn	1300	400	390	390	—10
Discovry	260	38	38	38	
Dist Tr A	550	$5⅛	5¼	5⅛	
Domain I	3400	$5⅛	5½	5½	—⅛
Dome Pete	12860	$41¼	40½	41⅛	+⅛
D Bridge	900	$22⅛	22½	22½	—⅛
Dofasco A	3291	$23⅛	23¼	23¼	—⅛
Dom Store	201	$15⅛	15⅛	15⅛	
Domtar	2525	$14⅛	14	14⅛	+⅛
Donlee M	200	$11½	11½	11½	
Du Pont	100	$13⅛	13⅛	13⅛	—⅛
Dustbane	210	56	6	6	
Dylex L A	2000	$7⅛	7⅛	7⅛	
E-L Fin	225	$6¼	6¼	6¼	
East Mal	540	215	215	215	—5
Ego Mines	28800	85	77	77	—5
Electro K	500	45	45	45	
Electro A	1000	210	210	210	—5
Extndcar	300	58	8	8	
Falcon C	400	$5⅛	5⅛	5⅛	
Fed Ind A	160	$5⅛	5⅛	5⅛	
Fidelity Tr	200	305	305	305	—5
Finning T	900	$16¼	16¼	16¼	+⅛
F City F rt	8300	1½	1½	1½	—⅛
F City F wt	1000	260	260	260	
F Mar	225	40	40	40	
Foodcrp Lt	200	$6½	6½	6½	
Francana	11010	$7½	7¼	7½	+⅛
Fraser A	150	$26½	26½	26½	
GtH Steel	400	255	251	251	—4
Gaz Metr	800	$6½	6¼	6½	
G Distrb A	500	$5⅛	5⅛	5⅛	—⅛
GMC	263	$71¼	71½	71½	
Genstar L	1704	$24⅛	24	24⅛	+⅛
Gnstar L w	1420	8	7⅞	8	+⅛
Giant Yrk	200	$6¼	6¼	6¼	—⅛
Gibraltar	1500	$6¼	6¼	6¼	—⅛
Graff G	100	20	20	20	—⅛
Granduc	4131	107	105	106	
Granisle	210	57	7	7	
Gt Oil Sds	28	57	7	7	
GL Paper	700	$27½	27½	27½	+⅛
GL Pap w	500	$5¼	5¼	5¼	
GN Fin	500	125	125	125	+2
Gt W Life	200	$53½	53½	53½	
Gt West S	100	270	270	270	
G Goose A	100	$6	6	6	—⅛
Greyhnd	210	$16⅛	16⅛	16⅛	
Guar Trst	229	$8⅛	8¼	8¼	
Gulf Can	1254	$26¼	26	26¼	
Gulfstrem	5000	36	35	35	—1
H to L					
H Group A	200	260	260	260	
Hard Crp C	250	350	350	350	
Harlequin	2180	$17	16¼	17	+½
H Wood	500	95	95	95	
Hawker A	2400	$5⅛	5¼	5⅛	+⅛
Hawker pr	200	$61	61	61	+1⅛
Hayes D A	100	$5½	5½	5½	
Highmont	100	140	140	140	—5
Home A	2900	$29¼	29⅛	29¼	+¼
Home B	298	526	25¼	26	
Hud Bay A	1169	$18½	18½	18½	+⅛
H Bay Co	953	$15½	15¼	15¼	—⅛
HB Oil Gas	3690	$36¼	35¼	36	+1
Husky Oil	20548	$29⅛	28¼	29¼	+¼
Husky E w	13560	$10⅛	9⅞	9⅞	+⅛
IAC	9100	$15⅛	15⅛	15⅛	
ITL Ind	500	105	105	105	+5
IU Intl	2800	$13⅛	13⅛	13⅛	
IWC Com	200	155	155	155	—3
Imasco A	260	526	26	26	
Imp Oil A	10456	$20¼	20½	20½	
INCO A	7380	$30⅛	29⅞	29⅞	—⅛
Indal	200	$17¼	17¼	17¼	+¼
Indusmin	200	$12⅛	12⅛	12⅛	—⅛
Inland Gas	2141	$10⅛	10⅛	10⅛	
Inlnd G 10p	100	$29⅛	29⅛	29⅛	—⅛
Inter-City	8872	57	6⅛	6¼	—⅛
Inter C A p	1200	$16⅛	16⅛	16⅛	+⅛
Inter C B w	500	415	415	415	+⅛
IBM	28	$265	265	265	+1
Int Mogul	400	245	245	245	+5
Interpool	2200	$19	18⅞	18⅞	—⅛
Int Pipe A	4450	$15	14⅞	15	+⅛
Ipsco	1400	$15	14⅞	14⅞	—⅛
Inv Grp A	2275	$6¼	6¼	6¼	—⅛
Iron Bay T	500	$5⅛	5⅛	5⅛	
Irwin T A	200	250	250	250	
Jannock	445	$9	8⅞	9	+⅛
Jannock A	365	$14¼	14½	14½	
Jannock B	1283	$13⅛	13⅛	13⅛	+⅛
Jannock D	400	59	9	9	+⅛
Janoc 6 p	230	$74¼	73	74¼	
Jelex	2000	6	6	6	+1
K-Tel Intl	25	450	450	450	
Kaiser Res	2500	$13⅛	13⅛	13⅛	—⅛
Keen Ind	1900	51	51	51	—4
Kelsey H	225	$13½	13½	13½	
Kerr A A	2694	$15¼	15½	15⅛	+⅛
Kettler A	4400	5	5	5	
Labatt A	349	$17⅛	17⅛	17⅛	+⅛
Labatt B p	100	$17⅛	17⅛	17⅛	+⅛
Lab Min	500	33	33	33	
Lacana	2360	420	415	415	
Laidlaw B p	200	56	6	6	
LOnt Cem	135	335	335	335	
L Shore	220	210	210	210	
Laurasia	2750	50	50	50	—1
Lau Fin	2820	$7¼	7¼	7¼	+⅛
Leigh Inst	200	285	285	285	—2
Liberian	1250	$14¼	14½	14¼	—½
LL Lac	700	168	163	165	—3
Lob Co B	200	340	330	340	+10
Lob Co pr	100	526	26	26	
Lob Ltd Ap	3300	$17	16½	17	
Lochiel	17500	145	138	140	+6
Loeb M	7200	450	440	440	—5
Lost River	2800	189	185	185	—3
M to O					
MDS Health	100	275	275	275	+10
MEPC	5150	$10¼	9¼	10⅛	+1⅛
MEPC p	100	$17¼	17¼	17¼	—¼
MICC A	200	$28¼	28½	28¼	+½
Maclarn A	400	$31	31	31	+½
MB Ltd	3898	$21¼	21½	21¼	+⅛
Madsen	1000	53	53	53	
Magnason	1000	185	180	180	
Maistc Wil	3400	245	243	245	+2
Malartic	1000	80	80	80	
Man Bar	5000	100	97	97	—5
M Lf Mills	250	$35½	35½	35½	
Maplex M	300	350	350	350	+10
Maritime	z170	$20¼	20	20¼	
Martim A p	100	$9¼	9¼	9¼	+⅛
Mar T 940	15100	$11½	11½	11½	+⅛
Markel F	300	55	5	5	+5
Mass Fer	5637	$23⅛	23¼	23¼	—⅛
Mas F A	300	$28¼	28¼	28¼	
Mas F B	300	$28¼	28¼	28¼	—⅛
Matgmi A	150	$12⅛	12⅛	12⅛	
Mc Intyre	500	$34½	33¾	34½	+1
McLaghlin	1700	55½	5¼	5¼	—⅛
Melcor	300	6⅛	6⅛	6⅛	
Mentor	1900	270	270	270	
Mercantil	1870	$12½	12⅛	12⅛	—⅛
Merland E	6000	470	465	465	—5
Met Stor A	100	$8¼	8¼	8¼	—⅛
Mindamr	1400	10	10	10	
Minpl Res	600	143	141	143	
Molson A	575	$16⅛	16¼	16⅛	+⅛
Monenco A	1000	58	8	8	+⅛
Moneta P	500	30	30	30	
Mtl Trust	200	512	12	12	—⅛
Moore	6710	$33⅛	32⅞	32⅞	+⅛
Multi Acc	500	275	275	275	
Murphy	1550	$8⅛	8½	8½	
Mymar M	1000	85	85	85	
N B Cook	400	106	106	106	—4
NaChrs P	400	$5⅛	5⅛	5⅛	
Nat Drug	250	$5½	5½	5½	
Nat Drug p	225	$6¼	6¼	6¼	
Nat Pete	9200	52	52	52	
Nemco	6700	200	200	200	
Neonex	175	215	215	215	—4
NB Tel	575	$19	19	19	+⅛
N Provid D	900	13	13	13	—2
N York Oil	2300	152	152	152	
Nfld LP A	100	$13⅛	13⅛	13⅛	+⅛
Nfld Tel	350	$7¼	7¼	7¼	+⅛
Noranda A	7425	$29½	28⅞	29	—⅛
Norcen	11673	$11¼	11⅛	11⅛	
Norcen B	575	$20½	20¼	20¼	+⅛
Norcn 150	780	$19¼	19½	19¼	
Norcen w	29100	2	1½	1½	
Nordair A	900	295	291	291	
Normick R	300	330	330	330	+5
NC Oils	200	$9⅛	9⅛	9⅛	—⅛
N Canada	2000	25	25	25	
Nor Ct 270p	450	$32	32	32	+⅛
Nor Tel	368	$32⅛	32⅛	32⅛	+⅛
NTecm B w	2460	$12¼	12½	12¼	+⅛
Northgat	1300	445	440	440	
Nowsco W	4350	$26⅛	26	26	+⅛
Nu-Wst A	1737	$13⅛	13¼	13¼	
Nudlama	z250	18	18	18	
OPI A	1400	$7¼	7¼	7¼	—⅛
Oakwood P	1000	144	144	144	+2
Obrien	3400	112	111	111	
Ocelot A	1900	$8¼	8¼	8¼	+⅛
Ocelt B	100390	$8⅛	7⅞	8⅛	+⅛
Orchan A	400	235	235	235	
Orlando	z15	$11⅛	11⅛	11⅛	
Oshawa A	9600	425	415	420	—5
Osisko	500	22	22	22	—1
Osisko rt	32650	1	1	1	
Oxford A	250	$12½	12½	12½	
P to S					
Pac Coper	1500	125	125	125	
Pac Pete	4078	$30	29⅞	30	+⅛
Pamour A	2700	335	330	335	+5
Pancana I	150	114	114	114	+4
PanCan P	9667	$26⅛	26⅛	26½	+⅛
Peerless	200	325	325	325	—20
Pembina	1600	400	400	400	—5
Pick Crow	25	13	13	13	
Pine Point	860	$33⅛	33⅛	33⅛	+⅛
Pitts C	1000	$5⅛	5⅛	5⅛	—⅛
Placer	2000	$19⅛	19¼	19¼	—⅛
Plysr 840	200	$26½	26½	26½	
Pop Shops	125	$5⅛	5⅛	5⅛	—⅛
Pow Corp A	975	$8⅛	8	8⅛	+⅛
Prairie Oil	500	$10½	10½	10½	—⅛
Precamb	1500	80	80	80	
Preston	1000	$14¼	14⅛	14¼	+⅛
Price Co	251	$9⅛	9	9⅛	
Que Man	1000	27	27	27	
Que Sturg	1000	82	82	82	—3
Que Tel	200	518	18	18	+⅛
Ram	4700	$7¼	7¼	7¼	
Ranger	3185	$25¼	24¼	24¼	—⅛
Realty A	8000	295	285	295	
Redstone	15100	51	50	50	—2
Reed Pap A	1950	$10⅛	10⅛	10⅛	
Reed Oslr A	600	$8⅛	8¼	8¼	
Reichhold	200	523	23	23	
Reitman A	200	$10⅛	10⅛	10⅛	
Res Servic	1000	85	85	85	
Revelstk	500	$8⅛	8⅛	8⅛	
Revnu Prp	6640	67	67	67	—2
Rileys D	2500	80	80	80	
Roman	1100	$19½	19½	19½	+⅛
Ronald Fd	630	$11	10¼	11	+⅛
Ronyx Cor	2100	138	136	136	—2
Rothman	100	$13⅛	13⅛	13⅛	+⅛
Rolinn 2p	800	$15⅛	15⅛	15⅛	+⅛
Royal Bnk	1702	$23¼	23½	23½	—⅛
Royal Tr A	1330	$15¼	15⅛	15¼	+¼
Russel H	475	9⅛	9⅛	9⅛	+⅛
Ryanor	12000	8	8	8	
Schneid p B	300	$8½	8½	8½	
Scot Casat	100	185	185	185	+5
Scotts	9500	$9¼	9	9	—⅛
Seagram	5653	$21⅛	21¼	21⅛	+⅛
Shaw LE A	200	$8½	8½	8½	
Shell Can	10200	$14¼	14	14	
Sherritt A	1500	$5¼	5¼	5¼	—⅛
Siebens	4500	$13¼	13⅛	13¼	+¼
Silverwd A	z50	$7⅞	7⅞	7⅞	
Simco Eri	500	350	350	350	+5
Simpsons	27327	$5¼	5	5	—⅛
Sklar M	700	125	125	125	
Skye Res	5500	$7⅛	7½	7¼	+⅛
Skyline H	1900	171	170	170	—9
Slater Stl	1160	$8⅛	8⅛	8⅛	+⅛
Sogepet	500	145	145	145	—4
Southrn A	1315	$19⅛	19¼	19¼	—⅛
Spar Aero	25200	$5⅛	5¼	5¼	
Spooner	29000	32	30	32	+3
St Brodcst	300	$8¼	8¼	8¼	—⅛
Stelco A	3111	$25⅛	25⅛	25⅛	
Steep R	200	190	190	190	
Steinbg A	z50	$14⅛	14⅛	14⅛	
Steintron	400	$5¼	5¼	5¼	+¼
Strathrn A	z150	50	50	50	
Sulivan A	500	107	107	107	
Systems D	500	190	190	190	+4
T to Z					
Teck Cor B	440	$5¼	5¼	5¼	
Teledyne	150	$5⅛	5⅛	5⅛	
Tex-Sol	1000	8½	8½	8½	+½
Tex Can	110	$28	28	28	
Textl P A	200	$16½	16½	16½	—¼
Toll Pet A	900	230	230	230	+2
Traders A	4965	$16¼	16	16⅛	—⅛
Tr 10¼	500	$12¼	12¼	12¼	
Trade 7½ p	250	$42½	42½	42½	
Trader 69 w	1000	470	460	470	+25
Tr Can Res	3000	59	58	58	+1
Trns Mt A	4086	$10⅛	10	10	—¼
Transair	2300	170	150	155	—15
TrCan PL	7179	$14½	14⅛	14½	+¼
TrCan A pr	z16	$78	78	78	
Trimac A	150	$9⅞	9⅞	9⅞	—⅛
Trimac wt	1000	350	350	350	+25
Trizec Crp	860	$11	11	11	
Tru-Wall	100	140	140	140	
Turbo R	1575	315	310	310	—5
Un Carbid	275	$16⅛	16⅛	16⅛	
UGas A	23085	$9¼	9¼	9¼	+¼
UGas 6 pr	100	$37½	37½	37½	+½
UGas 8¾	2400	$22⅛	22⅛	22⅛	—⅛
Union Oil	1100	$9¼	9	9	—⅛
U Canso	2985	$8⅛	7⅞	7⅞	—⅛
U Corp B	1000	$10⅛	10⅛	10⅛	+⅛
U Siscoe	2900	$6⅛	6⅛	6½	—⅛
UWbn 6¼p	150	$37	37	37	+2
UW OG	2500	25	25	25	
Univr Gas	900	$6¼	6¼	6¼	
Upp Can	1000	126	126	126	
Vanpower	2000	45	45	45	+3
Versatile	z50	$11¼	11¼	11¼	
Versatil A	1600	$11	11	11	
Vestgron	100	$13	13	13	
Voyager P	1700	$7⅛	7⅛	7⅛	—⅛
Vulcan Ind	1000	$17½	17½	35½	
Walax A	1600	$14⅛	14⅛	14⅛	
Walk GW	3560	$25⅛	24¾	25	+⅛
Wardair	310	265	260	260	
Wrintn	800

City Phone Mart Within Year

By AL FORREST
Times Business Editor

George Holmes, B.C. Tel's new customer services manager for the Victoria area, says this city should have its first phone mart within a year.

A phone mart is a store where customers can select the color and style of phone they want. They bring down their present phone and carry home the new model.

The problem is this only works where there are phone jacks, places to plug in the portable phone.

"Only 25 per cent of the phones in the Victoria area have phone mart outlets," Holmes said.

"We would like to see this increased to 45 per cent to make the phone mart system work efficiently."

Most new houses and apartment buildings have the plug-in system for telephones and a few older houses in the downtown area are being converted.

Unfortunately, phone marts serve no purpose except window shopping for those who have the wired-in telephones common in older buildings.

Ideally, a phone mart should be established in a major shopping centre but it has been difficult to obtain a suitable site, Holmes said. B.C. Tel continues to look for a centrally-located shop.

"We might have had a phone mart in operation now if we could have found a suitable location."

However, the key to making the system work is have a large percentage of customers on the plug-in system. There is no point in rushing in with a phone store if few customers could make use of it.

Therefore, the priority will be to increase the number of plug-in outlets this year to make it feasible to open a phone mart in 1978.

The customer will be able to change his model at any time, paying a fee for the new equipment. He would be able to select between rotary dial and touch dial and have a variety of models and colors.

Holmes, 47, became customer service manager April 1 but spent the first month touring Vancouver Island offices of B.C. Tel. He is just beginning an assessment of Victoria operations.

"The first thing I noticed about Victoria is a reluctance for change," he said.

"There are a large number of people in this city who are happy with it the way it is and do not want it to grow. I do not know whether this group forms the majority but they have a strong influence in the community."

This negative view would not have a direct effect on B.C. Tel, he said, because the company is considered to be a clean and vital industry.

Projects to modernize equipment and buildings will continue in the region.

The projects include putting telephone lines underground, where feasible.

But the main interest of B.C. Tel will be in the phone marts, he said.

In the near future customers will be able to choose among a variety of exotic phones, including one that has a number intercept. A family going out for the evening can dial the number of the destination into the phone so that if someone dials the home number, the equipment automatically transfers the call to the new destination, a restaurant or somebody's home.

Another improvement will be a two-digit number as a code for numbers that are called frequently.

Residential phones will soon have some of the features of business equipment, such as the three-person conference and the hold button. With a certain type of phone, when you call someone who is talking to someone else, instead of just getting a busy signal you would create a beep on the line so the person talking would know there is a call waiting. They could push a hold button and talk to the second caller for a few seconds before going back to the first one.

This type of equipment is available in some business offices but will soon be available to home customers through the phone marts.

Don't look for video phones, however.

"There have been several tests, including an experiment in Victoria, and there is no demand for the video phone. Considering the expense, it doesn't add anything to be able to see the person you are talking to."

The video phone may come some day but there has been little interest so far.

Holmes was born in Calgary and moved to Vancouver at the age of 10. At 17 he joined B.C. Tel and has been with the company 30 years. He has a daughter, married, who also works for the telephone company but in Vancouver.

He finds Victoria a delightful city and is considering buying a house here. He is currently renting a townhouse in the Rockland area.

TORONTO MOST ACTIVE

WEDNESDAY

Vol		Close	Chge
70837	Can Pac	18¼	+ ¼
45,300	Zellers	4.80	+ .15
37205	New Bruns Tel	18¾	unch
29776	Bell Canada	50¼	unch
29614	Imp Oil A	20½	+ ⅛
28225	Can Imp Bank	22⅜	+ ⅛
27817	Alta Gas Tr A	14½	+ ⅛
27699	Traders A	16¼	+ ⅜
26050	Carling O'K	2.85	+ .14
25040	Alcan Alum	30¼	unch

BOX SCORE

	Wed.	Tues.
Issues traded	664	658
Advances	244	190
Declines	164	256
Unchanged	255	262
New highs	58	—
New lows	11	—

BONDS

WEDNESDAY

TORONTO (CP) — Prices were slightly higher in active trading on the Canadian bond market Wednesday. The short end of the market was up 10 cents while the mid-, long-term and provincial issues rose one-eighth of a point. Corporate issues gained one-quarter. Day-to-day money was available at 7½ per cent.

ALBERTA

By The Canadian Press
Alberta Stock Exchange—Wednesday

Complete tabulation of Wednesday transactions. Quotations in cents unless marked $. Net change is from previous board-lot closing sale.

Stock	Sales	High	Low	Close	Net Ch'ge
Abacus	720	460	450	460	+10
Alta Energy	100	$13⅜	13⅜	13⅜	+ ⅛
Antares	1000	62	62	62	+3
Bearcat	500	235	235	235	+5
Cal West	6500	48	48	48	−2
Cinnabar	5500	87	80	80	−5
Clearport	1000	556	55	55	
Concept	420	245	245	245	−5
Cord	300	280	280	280	
Dixie	2500	90	90	90	+9
Czar	1100	$8¾	8⅝	8¾	
Index	1000	12	12	12	−1½
Invictus	6000	22	22	22	
Mongowin	9500	75	70	75	+2
Northrim	18637	500	490	490	
Petroquest	400	57½	7½	7½	− ¼
Sackville	4000	48	45	45	−2
Sparrow	61300	115	100	115	+20
Troy	1000	210	210	210	

TORONTO OPTIONS

WEDNESDAY

Distributed by CP

Closing prices of all traded options. Sales unit is 100 shares. (Trans-Canada options combine Montreal and Toronto exchange option trading):

Options		Open Vol	Int	Last	Stock Close
Abitibi-	Nov 100	7	90	9	100
Alcan	May 2½	2	2	55	30 2/2
Alcan	May 3	10	58	4	30 2/2
Alcan	Aug 3	2	51	17	30 2/2
Alcan	Oct 3	10	122	27	30 2/2
Alcan	Nov 3	3	54	30	30 2/2
Bell Can	May 5	6	188	4	50 2/2
Bell Can	Aug 5	6	293	14	50 2/2
Bell Can	Nov 4½	1	28	61	50 2/2
Bell Can	Nov 5	12	223	20	50 2/2
Bk Mtl	Aug 150	2	266	3	145
Bk Mtl	Nov 150	100	132	4	145
CP Ltd	May175	21	150	5	181¼
CP Ltd	Aug 175	27	479	8	181¼
D Pete	Jan 4	2	31	52	40 2/2
D Pete	Jan 4½	1	46	27	40 2/2
D Pete	Jul 3½	1	51	52	40 2/2
D Pete	Jul 4	8	313	23	40 2/2
D Pete	Jul 4½	8	124	6	40 2/2
D Pete	Oct 4	2	343	45	40 2/2
D Pete	Oct 4½	6	540	22	40 2/2
IOil A	May 2	19	73	2	205
IOil A	May 2¼	2	169		205
IOil A	Jul 2	2	175	9	205
IOil A	Jul 175	1	20	31	205
IOil A	Aug 2	2	39	12	205
IOil A	Aug 2¼	5	122	4	205
IOil A	Oct 2	7	79	15	205
IOil A	Nov 2	10	17	16	205
IPipe A	May150	5	67		148¾
MB Ltd	Aug 2¼	3	77	7	217½
MB Ltd	Nov 2¼	5	55	10	217½
Moore	Aug 3½	1	26	8	330
Mas F	May 2¼	1	34	10	235
Mas F	Jul 2	7	63	36	235
Mas F	Jul 2¼	11	171	13	235
Mas F	Aug 2½	5	96	3	235
Mas F	Aug 2¼	18	166	15	235
Mas F	Oct 2¼	37	120	19	235
Mas F	Nov 2¼	2	30	20	235
INCO A	May 3	9	64	2	302½
INCO A	Jul 3	1	79	10	302½
INCO A	Jul 2¼	9	13	28	302½
INCO A	Aug 2¼	1	8	31	302½
INCO A	Oct 3	7	42	16	302½
INCO A	Oct 3¼	10	52	8	302½
INCO A	Nov 3	2	50	17	302½
Noran A	Jul 2¼	1	1	22	29¾
Noran A	Aug 2¼	4	11	25	29¾
Noran A	Oct 3	6	26	12	29¾
Pac P	May 2¼	3	143	12	29 2/2
Roy Bk	Jul 2½	5	56	4	23 7/2
Shell C	Nov 150	5	96	5	140
TrC PL	May125	4	10	17	142½
Segrm	Oct 2½	5	104	4	21 1/4
Segrm	Oct 2¼	5	31	9	21 1/4

MUTUAL FUNDS

TORONTO (CP)—Recent prices of investment funds supplied by The Investment Funds Institute of Canada Wednesday. They are the net asset value per share or unit (NAVPS) last calculated by the fund in accordance with its pricing practice as contained in the prospectus of the fund. n—no sales charge. x—U.S. Fund. y—delayed NAVPS. xd—ex-dividend.

Institute Members	
AGF Group	
Amer Grwth	4.78
Cdn Gs Egy	14.42
Cdn Sec Gth	4.87
Cdn Trusteed	4.67
Corp Invest	5.47
Corp Inv Stk	4.81
Gwth Equity	6.46
Japan	9.49
nMoney Mkt	10.00
Special	3.35
All Canadian Gr	
Compound	5.93
Dividend	6.33
Northrn Egy	3.76
Revenue Gth	3.77
Ventura	3.52
4000	3.76
Cambridge Gr	
Intl Energy	2.54
Intl Grwth	4.37
Intl Income	3.45
Nat Res Gth	3.78
Univest	4.93
Growth	6.30
Calvin Bullock Gr	
Acrofund	1.21
CIF	4.01
Clag Inv Grp	
nyCo-opera	9.75
nyLdmk GF	9.75
Eaton Group	
Commwth	15.79
Growth	9.85
Income	4.66
Internatnl	8.82
Leverage	4.47
Venture	4.14
Viking	4.82
Guardian Gr	
Enterprise	.81
GIS Comp	9.61
GIS Income	2.85
yGrwth Fnd	9.07
North Amer	3.59
Mutual Acu	5.28
Mutual Inc	4.36
Sec Income	9.52
World Equity	5.76
Investors Group	
yGrowth	10.57
yInternatnl	5.84
yJapan	10.44
yMortgage	5.00
yMutual	5.07
yRetiremnt	5.29
yProvidt Mu	6.61
yProvidt Stk	4.86
Planned Invest Gr	
BT Internat	7.02
Canada Cum	5.99
Pfd Resourcs	4.53
Pfd Sec Inc	5.33
Taurus	5.83
Pret et Revenu Gr	
American	9.73
Canadien	6.02
Fonds H	5.04
Retraite	6.39
yPrevest Mut	6.40
Prudential Gr	
Growth	5.38
Income	5.32
Savings Invest Gr	
American	9.73
Canadian	6.02
H Fund	5.04
Retiremnt	6.39
Scotiafund Gr	
Scotiafund	.86
Scotiafd Mtg	1.05
United Bond Shr	
yRoyFund	5.85
yRoyFnd Inc	5.17
United Group	
yAccumula	3.90
yAccumu R	4.00
yAmerican	1.46
yCont Mort	5.19
yHorizon	2.27
ySecurity	4.74
yVenture	2.61
yVenture Ret	4.00
Universal Gr	
Save Equity	8.36
Save Income	5.31
Non Members	
Assoc Inv	5.46
yBeaubran	3.93
Bolton Tremblay	
nEquity	5.40
nyIncome	10.34
Cdn $ Afc Gd	3.16
Canagex Gr	
yBond	9.49
Fund	9.44
Internatnl	7.95
yMortgage	10.26
Capital Grth	9.88
xChase	6.36
Desjardins Gr	
yCanadian	7.17
yHypotheq	4.40
yInternatnl	7.74
yObligatns	5.32
yQuebec	3.50
yPEP	2.04
nySpec	4.53
yDixon Krog	5.73
Dreyfus Group	
Inc	12.11
Internatnl	14.33
yDomin Comp	6.43
nExecutv Can	6.05
nExecutv Intl	1.60
xFld Trend	21.70
Fiscon Fund	5.29
nHarvard	6.45
yHeritage	1.93
Industrial Gr	
Indust Amer	2.60
Indust Div	6.57
Indust Eq	5.87
Indust Gth	17.66
Indust Incm	10.39
Indst Pens	23.29
ITCO	4.92
Keystone Gr	
Cus K-2	5.27
Cus S-1	17.71
Cus S-4	3.79
Polaris	3.37
xLex Rsrch	15.23
xManhatn	2.50
yMaritime Eq	2.48
Marlborough	5.26
Natrusco	12.52
NW Group	
yCanadian	4.42
yEquity	6.82
yGrowth	5.03
xOne Wrm St	13.69
xOppenhmr	6.20
Pemberton Gr	
nPacific Div	5.46
nPacific Inc	2.75
nPacific Res	2.75
nPacific Ret	5.14
nPacific US	4.52
PHN Group	
yBond	11.27
yCanadian	7.24
yFund	15.16
yPooled	27.89
nyRRSP	11.26
PMF Managmnt	
nPension Mu	6.46
nXanadu Fd	3.83
Principal Gr	
yCollective	6.16
yGrowth	4.29
yVenture	3.34
nPutnam	10.50
Sterling Group	
Equity	5.54
yMortgage	5.16
xTech	7.45
Temple Gth	13.21
Trans Canada Gr	
A	5.20
C	11.38
Special	4.28
yVanguard	6.22
Western Grth	4.88

LONDON

LONDON (CP) — Closing stock quotations today in new pence unless pounds are indicated. x-indicates that quotation includes dollar premium based on latest conversion rate.

Associated Brit Foods 61, Babcock and Wilcox 96, Bass Charrington 116, BICC 119½, x-Blyvoors 234, Boots 171, Bowater 209½, Brit Am Tob 304½, Brit Assets Trust 63, BOC International 821½, Brit Petroleum 952, x-Broken Hill Prop 449½, Buffels 840, x-Canadian Pac Stgx 14⅛, x-Charter Cons 130½, Cons Gold 152½, Courtaulds 128.

De Beers 251½, Distillers 155, Dunlop 150, x-F. S. Geduld 107½, EMI 240½, Gen Elec 186, Glaxo 510½, Grant Metropolitan Hotels 84¼, Gr Univ Stores 232½, Guest Keen 362½, Hawker Siddeley 633, Hoover 318½, Hawker Siddeley 633, Hoover 318½, ICI 399½, Imp Tob 80¼, Judge 24, Kloor 390.

Marks and Spencer 117, Metal Box 330, x-Minorco 154, x-Phillips 99¾, Plessey 87, Rank A 214, Rio Tinto Zinc 234, Roan Consol 127½, Sel Trust 422, Second Scott Inv 86¼, Shell T and T 541½, Tanganyika 135, Thomson 582½, Thorn 290, Tube Investments 448.

Ultramar 138½, Unilever 478, x-Union Corp 200, x-Vaal Reef 117½, Vickers 190, x-Western Deep Level 700, x-Westernd Driefontein 191⅛, x-West Mines 115, Woolworth 60½, W. Holding 139¾, x-Zambian Copper 18½.

BONDS: Brit Transport 61¾, Brit Cons 20⅞, Treasury 08-12 96⅞, War Loan 30½.

$ EXCHANGE

In Victoria today purchase of U.S. funds in terms of Canadian dollars 1.0380 for cash, 1.0410 for cheques and 1.0280 for coins. Selling rates 1.0540 for cash and 1.0510 for cheques.

MONTREAL (CP)—U.S. dollar in terms of Canadian funds at noon today was up 1-100, at $1.0479. Pound sterling was down 1-50 at $1.8004.

In New York, the Canadian dollar was down 1-100 at $0.9542. Pound sterling was down 4-25 at $1.7181.

FOREIGN EXCHANGE RATES

MONTREAL (CP) — Today's foreign exchange nominal selling rates supplied by the Bank of Montreal: Australia dollar 1.1720, Austria schilling .0632, Belgium convertible franc .0294, Bermuda dollar 1.0420, Brazil cruzeiro .0806, Bulgaria lev 1.0996, China renminbi .5900, Colombia peso .0288, Czechoslovakia crown .1885, Denmark krone .1765, France franc .2145, Germany mark .4495, Greece drachma .0299, Hungary forint .0507, India rupee .1203, Italy lira .001200, Japan yen .003855, Mexico peso .0465, Netherlands guilder .4395, New Zealand dollar 1.0215, Norway krone .2015, Poland zloty .0552, Portugal escudo .0275, South Africa rand 1.2210, Spain 'A' peseta .095, Sweden krona .2430, Switzerland franc .4205, United Kingdom pound 1.8003, United States dollar 1.0479, Venezuela bolivar free .2442.

Quotations in Canadian funds.

GOLD QUOTES

LONDON (AP) — Wednesday's closing gold prices in U.S. dollars per ounce. London—146.62; Paris—closed for holiday; Frankfurt—147.00; Zurich—147.82; Hong Kong—144.84.

SILVER QUOTES

WEDNESDAY

Closing basic price of 1,000-ounce certificates in the Victoria area $4.70 U.S. bid per troy ounce and $4.74 asked. Previous day $4.71 and $4.75.

SACRIFICE
Two Bedrooms and Den
One block off Oak Bay Ave.
Owner Has Bought — Must Sell!
ONLY $49,500
Moody & Mason REALTY LTD.
PETER MASON 386-7771 477-9318
5-19

THE NEST
Quality Townhouse
ONLY $2,500 DOWN
Three bedrooms, broadloomed throughout
Basement parking and storage.
$49,000
includes fridge and stove
Moody & Mason REALTY LTD.
PETER MASON 386-7771 477-9318
5-19

Credit Foncier
Founded in 1880
One of Canada's largest trust and mortgage companies.
5-year Term Investments
Min. amount $500
9¼%
Interest paid Semi-annually, Monthly (Min. $5000) or Compounded and paid at maturity
9½%
Interest paid Annually
Victoria: 1019 Blanshard St. - (604) 388-6601
Vancouver: 850 West Hastings St. - (604) 681-5464
White Rock: 1463 Johnston Rd. - (604) 531-7525
Vernon: 3105 - 34th Ave. - (604) 542-4377
Halifax Montreal Quebec Ottawa Toronto
London Winnipeg Regina Saskatoon Edmonton
Calgary Vernon White Rock Vancouver Victoria
MEMBER CANADA DEPOSIT INSURANCE CORPORATION

OPEN HOUSE FRI., SAT., SUN. 2-4:30
460-462 CONSTANCE AVE.
(Saxe Point Park Area)
WE OFFER: Single family benefits with low maintenance, without the group inconvenience of condominium or townhouse.
PRESTIGE: Infill compact housing in an area of mature homes. Investment advantage common to residential property.
AMENITIES: Close to recreational, shopping and transportation facilities. Architecturally designed.
SECURITY: Encourages good neighbour relations
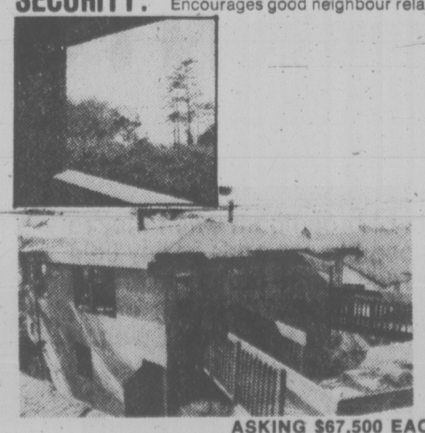
- Outstanding sea and mountain views
- Private decks, private entrances, covered parking
- Handcrafted senwood cabinets with teak trim
- Rough California Redwood fireplace and feature walls
- Vacuum system, garburator, dishwasher
- Quality carpets throughout
- Beamed ceilings with skylights
- Approx. 1225 sq. ft.
- 2 large bedrooms, 1½ baths

ASKING $67,500 EACH
MOORE & CAMPBELL DESIGNER-BUILDERS CO. LTD.
"We Custom Build"
385-4227
5-19

WANTED
Aggressive dealers to handle internationally advertised lines of AGRICULTURAL IMPLEMENTS, including Tractors 14-34 HP, 2- and 4-wheel drive. No cash required. Floor plan available.
Reply to:
P.O. BOX 788 WINNIPEG, MAN. R3C 2N4

BROKEN GLASS REPLACEMENT
ALLIED GLASS
Victoria 388-5108
"Anything in Glass"
5-19

This Summer Enjoy a
MOTORHOME HOLIDAY
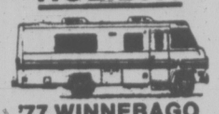
'77 WINNEBAGO
Air Conditioning
Power Plant
Reserve Early At
SUBURBAN MOTORS
Rent-a-Truck
3877 DOUGLAS at SAANICH
386-6131

OVER ½ ACRE—VIEWS
5 BEDROOMS

TRADE? OFFERS!!
Ten minutes from downtown on bus line. This spacious family home with sunny exposure overlooks the Olympic mountains, Portage Inlet and Esquimalt Harbour. Semi-rural setting, owner has purchased. All offers considered to $79,500. MLS. 23715.
PAT DOERKSEN 478-3432 or PAUL HYATT 656-3150
the Permanent
5-19

Save $3.19. Buy both.

16 oz. ISOTOX and Spray-ette 4
$10.96 value for (Save $3.19) $7.77
ORTHO ISOTOX Insect Spray—a multi-purpose garden insecticide that kills insects on roses, flowers, trees and shrubs. Kills fast and continues to control for up to 2 weeks. Systemic absorption through foliage and roots prevents wash-off by rain or sprinkling.
ORTHO SPRAY-ETTE 4—fast and easy to use; works with your garden hose. Internal metering jet insures mixing accuracy. Adjustable spray deflector.

Chevron and Chevron Design registered trademarks of Standard Oil of California. ORTHO, Isotox registered trademark of CHEVRON CHEMICAL CO.
AVOID ACCIDENTS: FOR SAFETY READ ENTIRE LABEL INCLUDING CAUTIONS AND WARNINGS AND USE ALL CHEMICALS ONLY AS DIRECTED.
Who knows more about gardening than ORTHO.
Available at these ORTHO dealers
DUNCAN
Sun Valley Markets Ltd. Island Highway
SAANICHTON
Marigold Nurseries Ltd. 7874 Lochside Drive
SIDNEY
Mitchell & Anderson Lumber Co. Ltd. 2506 Beacon Avenue
SOOKE
Country Garden Centre 6527 Sooke Road
VICTORIA
Bishops' Hardware 1237 Esquimalt Rd.
Capital Iron & Metals Ltd. 1832 Store St.
VICTORIA
Cedar Hill Nurseries 1551 Cedar Hill X Rd.
Clark & Cordick Ltd. 2503 Douglas St.
Colwood United Pharmacy 1910 Sooke Road
Connolly's Lawnmower 3388 Douglas St.
VICTORIA
Cordova Bay Hardware 5138 Cordova Bay Rd.
Davis Hardware 2509 Estevan Ave.
Macintosh Greenhouses 1376 Blue Ridge
Elk Lake Garden Centre 5450 Pat Bay Highway
VICTORIA
Highland Garden & Tractor Ltd. 721 Station Road
Six Mile Garden Centre 486 Island Highway
Oak Bay Hardware 2213 Oak Bay Ave.
Zellers Store Ltd. Hillside Shopping Centre

CANCER CELLS 'COOKED'

DENVER (AP) — As if preparing a steak in an oven, scientists have begun using microwave radiation to "cook" and kill human cancer cells.

California scientists say they have developed a way to put a microwave radiation source directly on a surface tumor and kill cancer cells without burning nearby healthy tissue.

Dr. Jerome Block of UCLA-Harbor General Hospital in Torrance, Calif., said Wednesday his team's work is part of a recently-renewed interest by scientists in exploiting cancer's sensitivity to heat.

Block told the annual meeting of the American Society of Clinical Oncology his work centers on finding the proper "dose" of heat that affects specific tumors so doctors can set up systematic therapies.

He cautioned that results so far are not specific. Scientists do not know how much heat patients can tolerate at various durations, and how much heat is necessary to kill various kinds of tumors.

Block's group uses a specially designed ceramic probe that can be put directly on a surface tumor to heat it rapidly. Surrounding tissue not touched by the probe heats more slowly.

More conventional microwave methods use a distant radiation source which heats tumors more slowly—and surrounding tissue more rapidly than does a direct probe.

Block's group also developed a way to heat tumors lying beneath healthy surface tissue. The researchers put wet; cotton gauze chilled with ice water between the probe and the skin.

Block said this allows surface temperature to stay at a tolerable 43 degrees Celsius while keeping tumor core temperatures at about 49 degrees, enough to kill cancer cells.

Technique Saves Babies

ANN ARBOR, Mich. (AP) — Doctors at the University of Michigan have found a way to perform delicate heart surgery on infants by packing the babies in ice, draining blood from their bodies and stopping their hearts.

Dr. Douglas Behrendt, associate professor of surgery, says surgeons have performed 30 such operations at the university's hospital and have saved more than half the sick infants.

Three or four years ago, Dr. Behrendt says, there were few survivors from surgery using more conventional procedures. Few lived more than six months.

Before the surgery takes place, the babies are packed in ice to lower their body temperatures to about 20 degrees Celsius, a procedure called "hypothermia." They are hooked to heart-lung machines, and their heartbeat is stopped.

Surgeons, sometimes wearing magnifying glasses, then repair tiny, defective hearts which— through a quirk of nature—have misplaced blood vessels or gaping holes.

So far the longest period of cardiac arrest for a patient undergoing hypothermia at the hospital has been 80 minutes.

In the operation, Dr. Behrendt says, the body is cooled, blood is drained from the body and the heart is stopped "so the surgeon can perform the complicated repair on the tiny heart in a quiet, bloodless field."

Some physicians say hypothermic operations are not practical for adults because of the longer time they would have to be hooked to the heart-lung machine, which allows blood to bypass the heart and lungs.

S.W. Africa Poll For Mixed Gov't

WINDHOEK (Reuter) — Whites in South-West Africa have voted overwhelmingly in favor of a multi-racial interim government to lead the territory to independence from disputed South African rule.

Final results from Tuesday's referendum showed 94.4 per cent of the whites voted in favor of a South African-sponsored independence scheme.

Sixty-five per cent of the 52,000 whites eligible to vote went to the polls.

White political leaders said they are satisfied they have a strong mandate to go ahead with plans for multi-racial power sharing. People from other races said it is clear the whites have accepted the need for change.

South Africa rules the territory under a mandate from the defunct League of Nations. The UN has revoked the mandate.

However, the independence of the referendum, do not meet with UN approval and Prime Minister John Vorster of South Africa is under pressure to modify them.

Vorster has been under pressure on the issue of the territory by the five Western members of the UN Security Council — Britain, Canada, France, the United States and West Germany.

The South African leader was preparing for talks in Vienna today and Friday with U.S. Vice-President Walter Mondale.

The independence plans are for an interim government in which all 11 ethnic groups, including 100,000 whites, outnumbered 10-1 by blacks, and mixed races, would have an equal voice.

The West wants free elections under international supervision with the participation of the South-West African People's Organization, now fighting a low-key guerrilla war for outright black majority rule.

SWAPO is regarded by the UN as the true representative of the people of South-West Africa, something the white voters knew before they voted.

"No doubt should remain in the minds of black and brown South-West Africans or overseas investors that the whites in South-West Africa trust in the future of the territory," Abraham du Plessis, a white leader her said Wednesday.

The leader of South Africa's opposition Progressive Reform party, Colin Eglin, said the vote is an encouraging sign of white willingness to accept the concept of a multi-racial government.

make the MOST of YOUR LEISURE TIME at
international tools 'n space ltd.
a creative woodworking shop
382-2741 (anytime)
775 LAMPSON ST.
5-16

the Bay Value Makers

Hitachi . . . full-size features in apartment-size appliances

Hitachi stereo package

Rich, full sound from a compact stereo unit. The AM, FM, FM-stereo receiver boasts a built-in stereo cassette player/recorder with two large VU meters for accurate recordings. It also has a loudness switch for full-range sound at lower listening volume.

The fully automatic BSR record changer features a low mass tubular tone arm, lightweight cartridge shell with finger lift and a convenient cue/pause lever.

To complete the system, there are a pair of two-way acoustic air-suspension speakers, each containing an 8" woofer and a 2½" tweeter. This entire quality stereo package is priced at a low

$299

Optional walnut finished stand with pull-out shelf for turntable. 69.99

Hitachi compact laundry twins

Thermostat-controlled compact dryer

It too requires no special hookups, just plug it in. The 120 minute timer has a 'cooling off' cycle for wrinkle-free results and two separate thermostats assure accurate heat control. See-through door.

$219

Fully automatic compact washer

Requires no special plumbing yet offers features not normally found in compact washers. It has three separate wash cycles, push button water level selection, front mounted lint trap, and the exclusive Hitachi one-piece tub.

$329

Optional laundry stand 44.95

Major Appliances, Fourth Floor

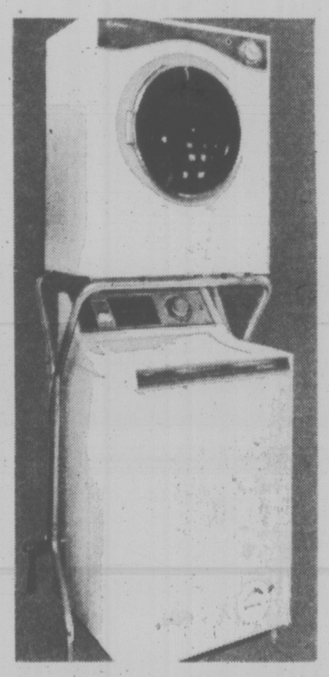

Hitachi 20" colour television

A 100% solid state chassis featuring the famous Hitachi Luminar I picture tube, the one with the totally unitized gun and wider focussing lenses that produce fuller colour beams. It also boasts a fingertip control for automatic tone, density, brightness and contrast adjustment no matter what channel is tuned in. Complete with a full 3-year parts and labour warranty.

$599

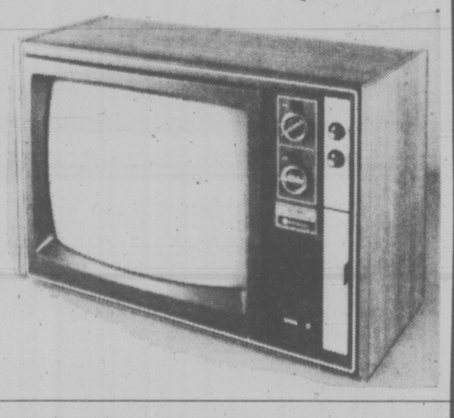

Home Entertainment Center, Fourth Floor

CARPET REMNANTS SAVE ⅓ to ½

If you've ever wondered what happens to those big rolls of broadloom when they're almost (but not quite) finished, the answer is we sell those big roll ends at tiny little prices. You can buy a doormat size strip or a room sized rug (some remnants are up to 20 square yards!) And you save ⅓ to ½ off the regular price. You'll find twists, plushes, shags, sculptured styles, in a varied selection of colours and sizes. So shop now at the Bay . . . you could find the remnant to suit your particular purpose.

Floor Coverings, Fourth Floor

Open 'til 9 p.m. tonight

Hudson's Bay Company

B.C. Leads in Canada's Population Growth

OTTAWA (CP) — Canada's population reached 22,992,604 last June 1 according to the 1976 census, up 6.6 per cent or 1,424,693 from the previous census in 1971, Statistics Canada reported Wednesday.

The 1976 census also showed that while the country's largest metropolitan areas continued to show rapid growth, urban dwellers were moving from the core of cities to suburbs.

The census showed that Alberta and British Columbia population grew fastest among the provinces, each experiencing growth of 12.9 per cent in five years.

Saskatchewan was the only province in which the population declined, with a drop of one-half of one per cent.

Ontario's growth over the five-year period was 7.3 per cent, while Quebec and Manitoba both experience the relatively low growth of 3.4 per cent.

Metropolitan Toronto grew over the five years to become the country's largest community with a population of 2,803,101, an increase of 7.7 per cent.

Metropolitan Montreal was second in 1976 by a narrow margin, with a total population of 2,802,485. The city grew by only 2.7 per cent in the five-year period.

Metropolitan Vancouver, Canada's third-largest city, grew by 7.8 per cent to 1,166,348 but metropolitan Calgary registered the fastest-growth among major cities with a 16.5-per-cent increase to 469,917.

But while metropolitan areas — including suburbs — of the countgry's major cities grew, the cities proper shrank.

The City of Toronto, with a population of 712,786 in 1971, had a population decline of 11.1 per cent to 633,318.

The City of Montreal, with 1,214,352 persons in 1971, shrank to 1,080,546, a drop of 11 per cent.

Vancouver proper declined by 3.8 per cent to 410,188.

Suburban centres around the major cities grew. Mississauga, Ont., just outside Toronto, grew by 45.3 per cent.

Longueuil, Que., near Montreal grew by 25.5 per cent and Delta, near Vancouver, increased its population by 40.6 per cent.

The fastest growing municipality with more than 50,000 population was Gloucester Township near Ottawa, which increased by 56.2 per cent to a population of 56,516.

Population figures for the provinces and territories, with 1971 figures in brackets, follow:

Ontario 8,264,465 (7,703,105); Quebec 6,234,445 (6,027,764); British Columbia 2,466,608 (2,184,621); Alberta 1,838,037 (1,627,874); Manitoba 1,021,506 (988,247); Saskatchewan 921,323 (926,242); Nova Scotia 828,571 (788,960); New Brunswick 677,250 (634,557); Newfoundland 577,725 (522,104); Prince Edward Island 118,229 (111,641); Northwest Territories 42,609 (34,807); and the Yukon Territory 21,886 (18,388).

Apartments Opposed in 'Point'

Ten Mile Point residents are strongly opposed to apartments being built in their area.

More than 150 attended a meeting Wednesday to study a proposal by Broadmead Farms Ltd. to build 210 housing units, 66 of them apartments, on the 70 acres owned by the company on Minnie Mountain.

Two apartment buildings, five storeys and eight storeys, are proposed. Single-family homes and townhouses are also planned.

Broadmead managing director Gordon Rolston told the residents alternative plans had been formulated "but we are hoping to sell you on this plan, a plan three years in the making."

The meeting was called by the Cadboro Bay Ratepayers' Association.

Association president Howard Sturrock said today residents are concerned apartments will ruin the rural atmosphere of Ten Mile Point.

"There's also a concern that much of the open space being traded (with Saanich) is either bare rock or very steep slopes which can't be developed anyway," Sturrock said. "Included in that open space is land reserved for residents of the apartment buildings for the preserve of people living in apartments."

Sturrock said many of the 1,200 questionnaires circulated to Ten Mile Point residents by the association were turned in at Wednesday's meeting.

He and his executive are anxious to receive the remainder within the next few days to decide on the association's next step.

Rolston said Wednesday the multi-million dollar development is to be built over the next 10 years.

The development would increase the population of the district by about 600.

Saanich council has declared the site a development area in order to negotiate with Broadmead.

A study by an independent engineering company is assessing whether municipal services are adequate.

After receiving the report, council will decide whether the Broadmead plan can go ahead in its present form.

CJVI/900

NIXON INTERVIEWS WITH DAVID FROST

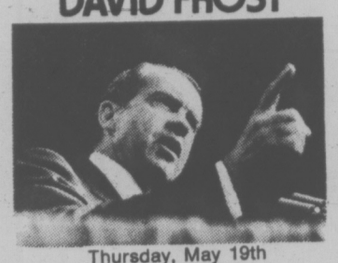

Thursday, May 19th

PART III

Special News Presentation

Time 7:30 p.m. - 9:00 p.m.

on CJVI/900

SPONSORED BY

Horwood Marine · Granite Industries
Francis Jewellers · Douglas Volkswagen
Electric Eye Camera Shop · The Dingle House

5-19

the Bay

MIRROR ROOM FASHIONS TO CLEAR

Come in now to the Bay for terrific values on over 280 items . . . now offered at these super low prices! Many one-of-a-kind and manufacturer's original samples included in the selection. You'll find T-shirts, shirts, skirts, sweaters, dresses, gowns and pants to choose from. Broken sizes. Hurry in now for best selection from a fashion clearance you can't afford to miss!

4.99 to 19.99

Personal Shopping Only.
Mirror Room, Second Floor

Hudson's Bay Company

Summer Super stars

the Bay

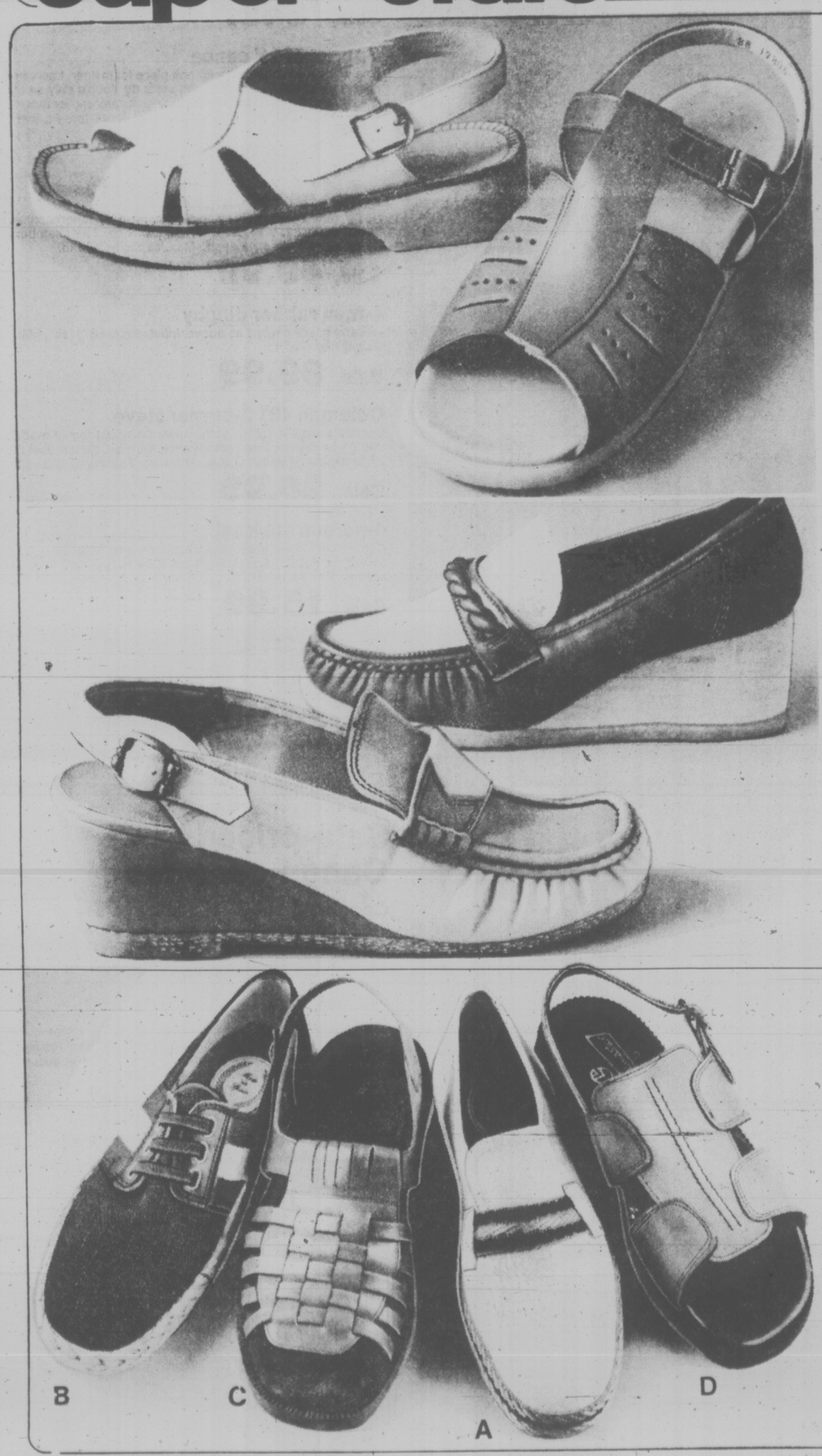

Summer Shoe Special!

Savage sandals for girls
The long wearing ones
Summer's sun and warm weather are upon us and that means lots of time playing outdoors for the girls in your family. Savage sandals have proven themselves favourites for sturdy, good looking summer footwear. Check these open toe and heel sandals in a variety of smart styles. They have all leather uppers and are available in white, red, blue, or brown. Sizes include 5 to 12 and 12½ to 4.

4.99 pair
Children's Shoes, Second Floor

Ladies' summer casuals from Spain
A welcome addition to any woman's summer wardrobe, these bright little casual shoes have been carefully crafted in Spain in the newest linen and leather combination. The styling features a mocassin vamp with wedge heel and a true plantation crepe sole. Choose your favourite shade from tan, navy or bone. A good range of sizes are available, but shop early for the best selection.

14.44
Ladies' Shoes, Second Floor

Cool and comfortable styles for men
Spanish fabric espadrilles
Great for beach or casual wear. Available in full sizes 7 to 12, medium fittings.
A. Plain toe slip-on with matching strap in beige, navy blue or white.
B. Plain toe tie style with matching strap in beige and navy blue.

12.99

C. **'Villa Plana' sandals**
Men's woven vamp leather sandals with pigskin lining and comfortable arch-supporting moulded insole. Sizes 7½ to 11.

16.99

D. **Men's leather sandals**
Neat leather sandals with cushioned insoles. Styling features wide strap with double stitched seams. Mid brown. Full sizes 7 to 12.

12.99
Men's Shoes, Main Floor

OPEN TONIGHT TO 9 P.M.

Hudson's Bay Company

the Bay

A golden opportunity!

10K GOLD CHAINS AND BRACELETS

REDUCED BY 25% AND MORE!

Golden sun . . . golden tans . . . golden chains. Nothing quite matches the look of a fine, golden chain glistening on bare sun tanned skin. And right now the Bay is offering a beautiful collection of 10k gold chains and bracelets at special summer savings. Snake chains, box link chains, curb chains, station chains. Shop early for best selection.

Jewellery, Main Floor

Hudson's Bay Company

Summer Super Stars

the Bay

open 'til 9 p.m. tonight

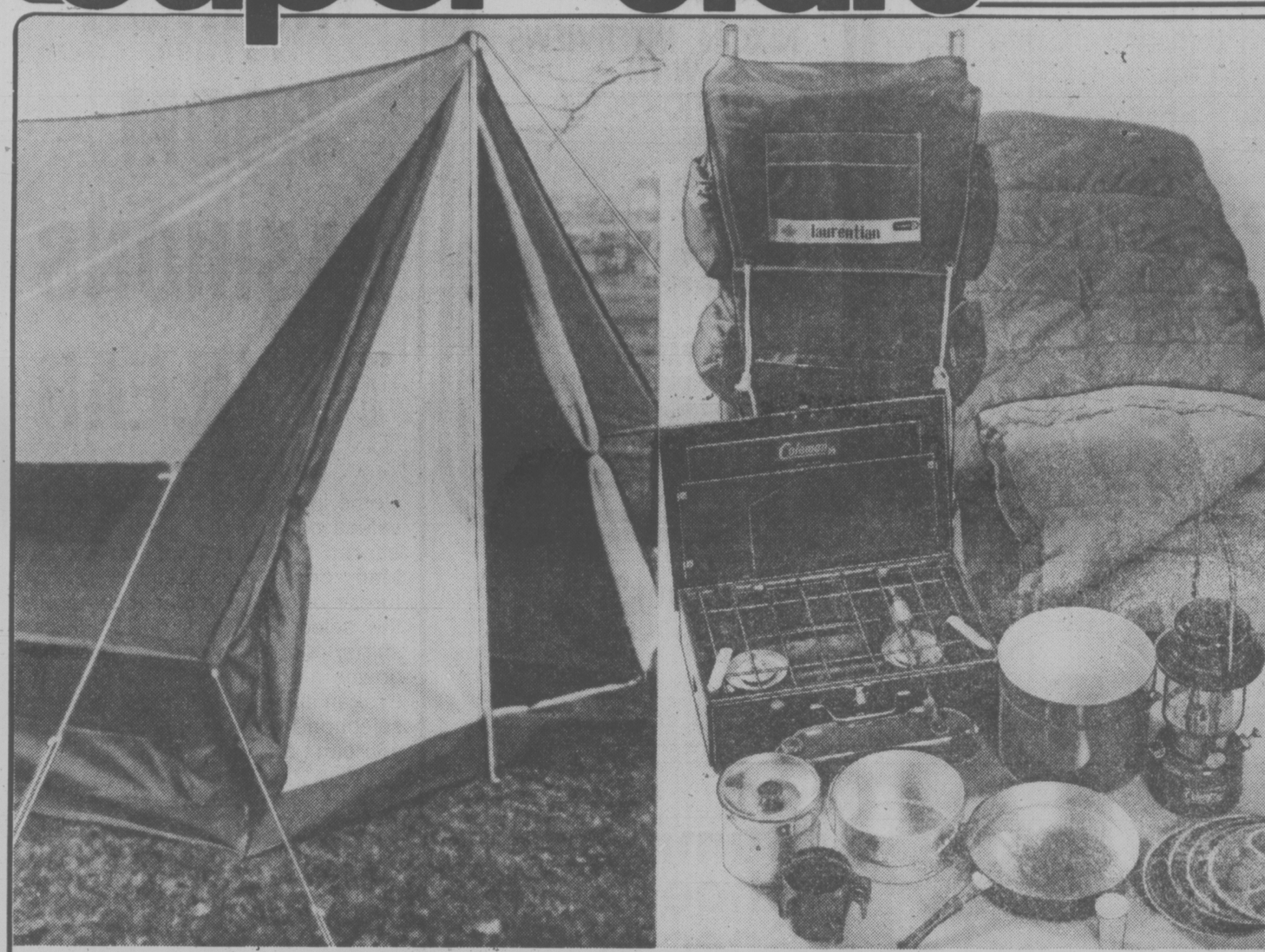

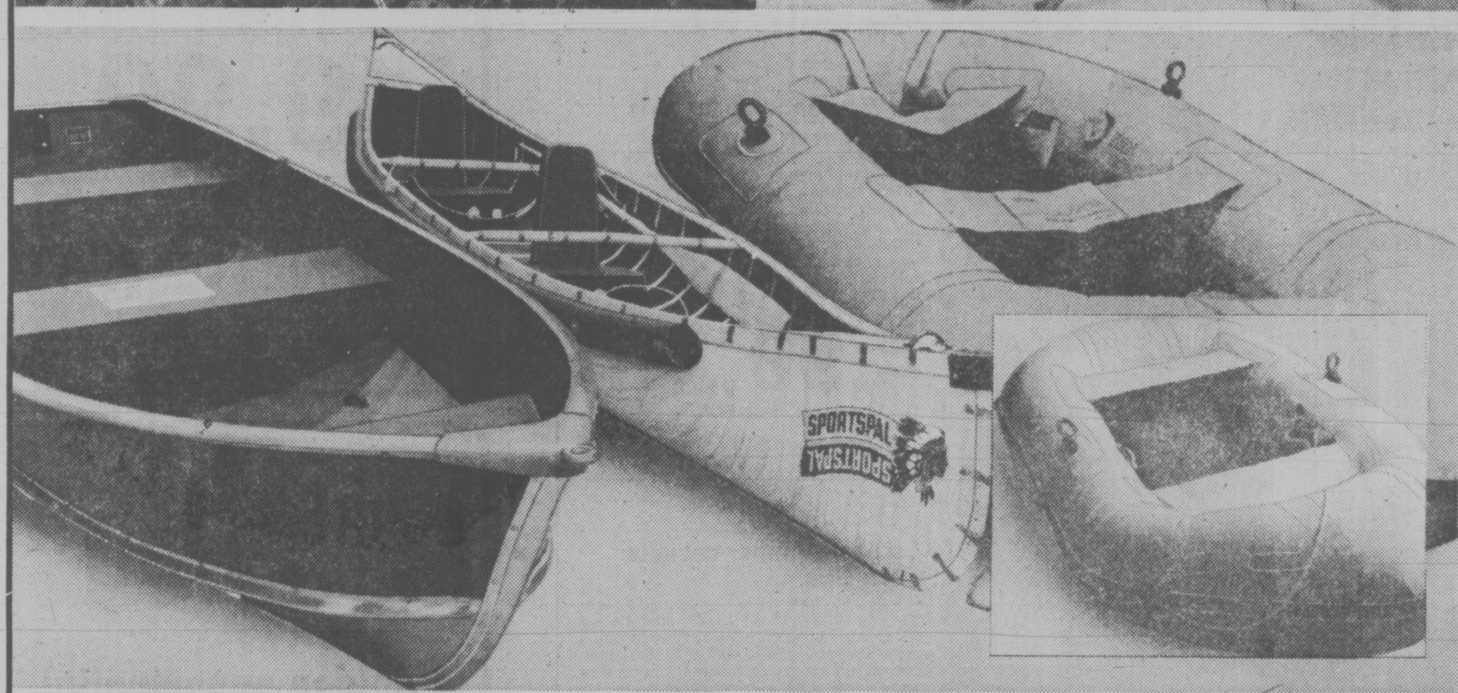

Big values for your leisure pleasure

"Tradewinds" nylon tent
Roomy, 3-4 man tent of ripstop nylon with waterproof polyweave floor. Rear window with zippered flaps, poles, tent pegs, nylon cord included. Weight 8½-lb. Blue. 9 ft. long x 7 ft. wide, 6 ft. high, 20" sidewalls.

Sale, 49.99

Tent fly—for above tent. Orange **Sale, 15.99**

Pac-lite Supreme 2 sleeping bag by Woods
Here's a superior bag for cool weather camping, filled with warm 2-lb. goose down insulation. Cover and lining are 100% ripstop nylon. 30"x78". Rolls compactly into its own stuff bag. Green with orange lining.

Sale, 99.99

Laurentian pack and frame
Just what you need for camping, hiking. Pin and ring mounted medium nylon bag has 2 large compartments, 4 zippered pockets, map pouch. Aluminum H-frame has adjustable padded nylon shoulder strap and nylon backbands.

Sale, 17.99

12' aluminum cartop boat
Save $50 on this stable, strong, easy to handle boat. Beam 52", depth 21", weight approx. 100 lb. 10 H.P. rated. Load capacity 550 lbs. By Nalco.

Sale, $349.

Sportspal 14' canoe
One piece aluminum hull with one piece foam liner. Low wide design gives extra stability. Foam seats do double duty as life preservers. Complete with paddles, seats and motor mount. 14"x36" w. Load cap. 850 lb. Wt. approx. 41 lbs. Pt. stern model.

Sale, $349

2-man rubber dinghy
Heavy duty rubberized nylon with extra duty taped seams. Swivel oarlocks, brass boat valves, tow rope. 2 air chambers for safety. Bench style seats. Max. capacity, 400 lb.

Sale, 49.99

4-man rubber dinghy
—Same specifications as above. Inflated size 58"x114". Max. weight cap. 765 lb.

Sale, 89.99

Coleman 421 2-burner stove
Canada's largest selling campstove. Compact family model that gives dependable performance. Burns Coleman fuel or white naptha gasoline. C.G.A. approved. Fuel capacity 32-oz.

Sale, 26.99

4-person cook set
Comes with 3 different size aluminum pots and lid which serves as frypan, 4 plastic plates, 4 cups, salt and pepper shaker. Complete set fits inside large pot for compactness.

Sale, 15.99

Coleman 335 gasoline lantern
Safe, dependable lantern lights instantly and floodlights 100 ft. area. Baked enamel tank burns Coleman fuel or naptha gas.

Sale, 24.99

Sporting Goods, Downstairs

Sale-priced Canon cameras

Canon TX
Canon's ever popular economy priced single-lens-reflex camera. Simple design and operation. Accepts full line of fine Canon lenses. Case and strap included.

Sale, 209.99

Canonet 28
Popular compact camera with rangefinder. Coupled focussing has automatic exposure control with under exposure prevention feature. Case and strap included.

Sale, 109.99

Canolite D electric flash
The perfect companion to your Canonet 28. Special coupling between camera and flash gives you automatic exposures as you focus. Uses 2 "AA" penlight batteries (not included).

Sale, 27.99

Cameras, Main Floor

the Bay
For All of Your Film and Photographic Needs.
Custom Service Specialists

Use your Baycard, your good-for-so-many-things card

Hudson's Bay Company

Victoria Times SECOND FRONT PAGE

Flying from Ground Zero

★ ★ ★ ★ ★ ★

Model Plane Builders Get Plenty of No-Risk Thrills

—John McKay photos

Dale Snowdon and radio-controlled helicopter

By AB KENT
Times Staff

Jonathan Livingston Seagull was a fake.

An inspired phoney, mind you, giving inspiration to millions with his abandoned aerial cavorting, and unfettered spirit.

But J. L. Seagull was — in the movie — a radio-controlled glider, because no seagull could be trained to perform the gyrations demanded in the script.

To a quarter-million North Americans this comes as no surprise. Model flying and boating by radio control is a growing hobby-sport on which enthusiasts spend an estimated $200,000 a year.

★

Not much compared with skiing, golf or even fishing. But don't forget model airplane builders started out with flimsy bits of balsa, bamboo and tissue paper or 50-cent kits that might fly across the backyard on the strength of a rubber band.

That was 50 years ago.

Today in Victoria there are estimated to be well over 100 flying models and radio control sets worth between $20,000 and $60,000, depending on how many individual radio transmitters and receivers are employed.

In this climate they fly year-round most bright days, winds permitting, imparting the thrill of flight to people whose feet may never leave the ground.

"It's quite a feeling to experience your first flight," said hobby store owner Dale Snowdon.

"With my first glider I held my breath for those seconds it took to get off, and every time it's a challenge."

Flying conditions, like the weather, are always changing and modellers rarely stop with one craft. They may start by learning to control a glider, graduate to a bigger one, then to a motor-powered plane of which there is an endless variety.

Some give utmost attention to detailing exact scale replicas built from scratch, and, says Snowdon, there are always new kits, new interest.

After a modeller has put hours into building a model he goes out to fly it and finds the old thrill surges back.

★

There are about 35 men and one woman in the Victoria Radio Control Modellers club, people from 16 to retirement age, and they represent about 40 per cent of all radio control model owners in the area.

The lone woman is Scottie Carley, club secretary. Though she is not yet an active modeller, her husband is an enthusiast.

Development of radio control has been so rapid in recent years it is difficult to keep up with changes.

One club member, a model hobbyist for 20 years, was out of radio control for five years between 1968 and 1973. When he went back to it he found the advancement was like going from the stone age to the space age.

Radio control flying kits come virtually ready to launch or may require many nights and weekends of diligent assembly. They may have a two-foot wingspan or measure eight, 10 or 12 feet, designed to soar silently or whine with more than a horsepower of engine thrust.

Their control surfaces are powered by a nickel-cadmium battery weighing about six ounces and good for four hours of use without a recharge.

Miniature receivers weighing about two ounces transmit radio signals to tiny electric motors in the fuselage or wing spars of model aircraft, which in turn are linked with wires, rods or cable to throttle, ailerons, elevators and rudder.

A typical powered model will have about five-foot span and complete with motor and radio controls will cost about $450. A glider, average nine-foot span, may run $100 plus $100 for radio.

★

"A $500 bill will set you up quite nicely," said Snowdon, adding, "the sky's the limit."

Club members tell about one of their clan, a practising dentist, who has 17 flying craft and seven complete radio sets. Their total value is about what a luxury car might cost.

But Snowdon says radio control is a recreation that gets rich and poor involved.

"It doesn't belong to one class or another.

"An avid modeller may not have high-priced equipment, but he can do a lot of scratch building."

If he has a bit more money he can buy multiple receiver-control units to permit four or more separate control functions to be radioed from earth.

With three channels he may fly his model like a real aircraft with independent throttle, elevator and rudder movements, and with additional channels operate wheel brakes, drop a parachute, set off a smoke trail or jettison extra fuel tanks.

"It's just like flying a real plane, except that you can do a lot more with a model," said Jim Fisher, co-owner of another hobby shop.

And it's also a lot safer, he smiled.

"Initial expense may be high, but no more than a good set of golf clubs."

The large radio-controlled seaplane hanging over his shop entrance was built by him about 20 years ago and is still an awesome curiosity.

Radio-flying today has become so sophisticated that even the National Aeronautics and Space Administration is using off-the-shelf radio controls for their pilotless flying.

A smaller breed of modellers has adopted radio control for boats such as scale model ships, yachts for sailing or hydroplanes for racing.

★

Their scope is obviously more limited than with free-flying model aircraft, but for marine buffs the enjoyment is as great.

Local boat meets take place at Elk Lake, where nearby there might also be some glider flying in the fields near Haliburton.

Other favored soaring spots are Beacon Hill Park, Mt. Tolmie and Island View Beach area, while powered flights usually take place in Central Saanich at Longview field.

Powered craft are restricted from flying in residential areas or near airports.

But Victoria modellers say the real difficulty in the area is finding places to fly soaring gliders, which rely on favorable winds or thermals, and the noisy motor-driven craft which offend some residents.

Charles Simms is especially bothered. He has built a Gere Sport biplane with 8½-foot wingspan powered by a converted chain saw engine which he figures will carry a 25-50 pound payload and might be used for crop dusting in confined situations.

The plane itself weighs about 25 pounds and it needs something like a real airfield to take off and land.

Elsewhere, radio-control modellers have built their own airfields, posing a new problem for civil aviation.

Simms said he read of a pilot who spotted one of these minifields and actually landed before realizing his embarrassing mistake.

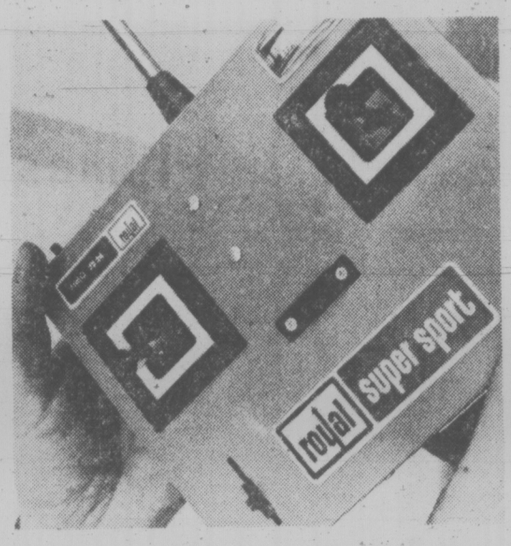

It's Done Right Here

Controlling model aircraft from the ground is becoming thrilling recreation for model hobbyists with money to spend. Compact radio transmitter shown here controls aircraft movements, one lever for throttle or rudder, the other for elevators, depending upon whether glider or engine-powered craft is being flown.

Four-Year Tangle Expanding Hospital

By DON VIPOND
Times Staff

It will have taken almost four years of plowing through paper barricades to get a 150-bed addition at Glengarry Hospital from go-ahead to opening.

John Clark, regional director of hospital planning, agreed today that is a ridiculous amount of time for such a project — "to say the least" — and when asked the cause said it appears to be "bureaucracies."

Two years to assemble the approvals, agreements and plans "might be pushing it" but 2½ years would be a reasonable amount of time to do what needed doing, he said.

The Hospital and Health Planning Commission was told Wednesday night that working drawings for the addition's foundation and subgrade work now meet all building code requirements.

Tender calls and approvals will be done by August and foundation construction will be followed by the main building starting in October, to be finished about the end of the year.

A decision to go ahead with the close to $5 million project was made by regional and provincial agencies early in 1975. Since then the paper hassles have included arguments over the number of toilets and the number of parking spaces there should be.

The 75-bed Glengarry Hospital on Fairfield Road and its addition provide care for chronically-ill mostly elderly patients. But delays in building the addition have a direct bearing on care available in Victoria's two general hospitals.

Both Royal Jubilee and Victoria General Hospitals have about 10 per cent of their beds occupied by patients who would normally be in hospitals like Glengarry but who remain in the more expensive acute care beds because there is no space for them in such extended care hospitals.

In other business Wednesday night, the commission accepted "with surprise and disappointment" a consultant's report on food service systems for the two general hospitals, more particularly its conclusion that a single central food production centre for both hospitals is not justified by the number of beds involved.

The $30,000 study was commissioned earlier this year and undertaken by an Edmonton firm.

Two of three new members were on hand for the commission meeting. Mrs. G. D. Kennedy, vice-chairman of the Victoria General Hospital board, replaces Doug Watts. Mrs. Francis Thompson replaces Stan Hiscock as representative from the Juan de Fuca Hospital Society and Mount St. Mary Hospital and Dr. A. G. Moffoot will represent the Saanich Peninsula, Lady Minto and Resthaven Hospitals.

Clusters to U.S.

Victoria's "unique" cluster lamps, which in fact were copied from the lights installed for the Seattle Exposition of 1908, are going back whence they came.

City council's public works committee has approved a request by the B.C. Steamship Corporation to install six Victoria lamp standards around the terminal area in Pier 69 at the Seattle Trade Centre, where the Princess Marguerite berths.

The lamps, complete with hanging flower baskets, will bear the sign "to Victoria — 73 Miles," and according to BCSC they will recreate a tiny part of downtown Victoria in an "atmosphere of old world charm."

3-Month Term For Accessory

A 21-year-old woman who boated a friend to freedom from William Head prison was sentenced in county court today to three months in jail to be followed by two years' probation.

Lori Kathleen Baker, 325 St. James, pleaded guilty earlier to a charge of being an accessory to an escape.

The prosecution earlier entered a stay of proceedings on a second charge of assisting in the escape of William Norman Ewanchuk, Derek John Poulsen and John Wesley Edwards from William Head last Aug. 5.

The charge to which Baker pleaded guilty named only Ewanchuk.

Judge Montague Drake described the case as "an unusual one" and noted it was the first serious offence by Baker.

Oakland Set To Employ 70

Seventy jobs will be provided soon at the financially-troubled Oakland fish plant on the Inner Harbor.

Oakland president Bill Hilborn said today the one-year lease granted Oakland Fisheries Ltd. on Wednesday means the plant will shortly be in full operation.

He said 225 will be employed at the peak of the salmon season.

"We are very pleased that it's settled and we know where we stand," Hilborn said.

Judge E. J. C. Stewart, sitting as a local judge of Supreme Court, granted the application by the company's receiver-manager and an agreement will be drawn up for Oakland Fisheries Ltd., a new company, to lease the plant.

Lawyers for the company, the receiver-manager and two creditors felt a lease substantially in the form proposed by Oakland can be worked out.

Judge Stewart said he was being asked to approve a lease "apparently agreed to by counsel" and noted that if it isn't agreed to, it will come back to court.

Alan Patterson, representing the receiver-manager, said there had been two lease offers and Oakland's was the better of the two.

He said there need to be modifications in the form of the lease but "we feel that the only offer that can be accepted at this time is Oakland's."

Ian Stewart, representing Oakland, said he had no objection to what Patterson said and added that the company will not seek "any substantial changes" to the proposed lease.

Det.-Sgt. Dick Lopeter and "arsenal"

Youth Pleads Guilty In High Speed Chase

★

One of two youths charged by police after a high-speed chase that ended in the crash of a car pleaded guilty today to charges of dangerous driving and possession of a stolen auto.

Glen Charles Ferreira, 17, of no fixed address, was remanded to June 1 for a pre-sentence report.

A companion, Maurice Damis Demontigny, 18, pleaded not guilty to a charge of possession of a stolen car and elected trial by judge and jury.

The charges were laid after a car crashed into the side of the OK Trucking and Pavement building at David and Turner.

The chase began about 9 p.m. when a patrol officer spotted a car reported stolen earlier Wednesday.

The vehicle, a 1974 Javelin AMX, was pursued at speeds of up to 75 miles per hour, police said.

A police spokesman said the vehicle was demolished in the crash and about $1,500 damage done to the building.

DRIVER GUILTY

Kenneth Douglas Filgate, 20, of 7132 Grant, was found guilty in county court today of criminal negligence causing death in a car-truck collision in the 5300-block of Sooke Road a year ago.

He will be sentenced by Judge E. J. C. Stewart June 23 after a pre-sentence report is prepared by a probation officer (see earlier story, Page 18).

Ship Movements

MARINE SCIENCES

Richardson in Barkley Sound, Vector in Vancouver, Pandora II off west coast of Vancouver Island, Parizeau in Queen Charlotte Sound.

Police Seek Help In Tracing Shells

Oak Bay police today appealed for assistance in rounding up about 1,000 potentially dangerous .25-calibre blank shells stolen from a construction site last weekend.

A spokesman said the shells, used to drive nails into concrete, have been circulating since Monday among children attending Monterey elementary school.

Police urged children and parents of children at the school to turn in any shells in their possession.

Police said three juveniles aged between 12 and 15 have been questioned in connection with the theft Sunday of two Ramset guns and about 3,000 shells from a construction project at Fort and Foul Bay.

A spokesman said the trio sold some of the shells for a few cents each and gave others away.

Children have been detonating them by throwing them on the road, striking them with rocks and dropping them into fires, he said.

The police investigation began Tuesday after officers received a complaint that children playing with fireworks had caused a small fire in a culvert.

The investigation lead police to the three juveniles. The two stolen guns and about 2,000 shells were seized from the trio's homes.

Police said that even though the shells are blanks, the shell casing upon explosion can travel up to 1,000 feet per second.

"If a kid is standing close by and gets hit, there wouldn't be much chance for him," the spokesman said.

'Pep Pills On Demand'

TORONTO (CP) — A former Canadian Football League lineman testified Wednesday in Ontario Supreme Court that a trainer for Ottawa Rough Riders had pep pills available on demand and he saw them being taken by three-quarters of the team before one game.

Joe Vijak, 31, is suing the Rough Riders, Toronto Argonauts and individuals associated with both teams. He alleges negligence on their part in supplying him with amphetamines between 1970 and 1972, which he says caused him permanent physical and emotional damage.

Vijuk claims in the suit that he was "induced, counselled, encouraged and required" to consume the drugs. He played for Ottawa in 1970 and part of 1971 before being traded to the Argonauts where he concluded the 1971 season and returned in 1972.

He said he was introduced to the pills by Fred Peterson, then an Ottawa trainer, before an exhibition game in Hamilton in July, 1970.

"He (Peterson) said 'You guys should take these now. We need to win this game to get us going into the regular season.'"

When asked by Brendan O'Brien, counsel for the Rough Riders, if the pills might have been placebo pills — fake pills intended to give the impression of being medication — Vijuk replied: "He told us they were bennies (amphetamines)."

bill walker

When It Comes to PR It's Muhammad Forever

Hey, that was great stuff on the tube Monday night wasn't it? The appearance of world heavyweight champion Muhammad Ali once more was just super.

Ali proved again that the fight game, which needs all the help it can get, never had a better showman than he is now, before and probably forever.

He can con 'em, always could, and it helps that he really can fight some when he has to, even if he didn't show it against the young Uruguagan Alfredo Evangelista, who now calls Spain home.

Ali obviously didn't have to display much talent as he hammed it up right from the very beginning; and if he didn't have his old lick when he tried to throw his heavy artillery, who's to really know how hard he tried?

Oh, yes, he was tired. He's a 35 and 15 rounds is a long way to go even against an Evangelista.

But people shouldn't knock the champ. This has been going on for years. Ali says he's quitting, than he unretires, finds a stiff, wins, defends his title, quits, and starts all over again.

The fans but it Twelve thousand, it is said, turned up Monday in what also was described as a "house of paper," which means that freebies were liberally spread about. And 12,000 will probably turn up the next time he fights whosit.

★ ★ ★

The same fans who were booing Ali in Landover, Maryland, will be first in line for the next one. If not in Landover, they'll shell out good money elsewhere. The media will be there with the tip journalists and broadcasters. The fight will be on TV. (How else can you make a buck?); and, for the stay-at-homes, there will be another evening of entertainment and relaxation. (None of this heavy hockey stuff we've had jammed down our throats the past few weeks).

Think not? Well, Monday, Ali got $2.5 million for his outing. He needed the money to pay off some of his wife's alimony. He'll need more, and as this is a sure-fire, built-in way to get the exposure, to make another best seller, he'll work at it.

Ali knows how to butter his bread, too. Which is why he put down analyst Howard Cosell in a post-fight interview. Howard wanted Ali to reveal all, to say he was far from the greatest, and that it was a deplorable performance for a champion.

Howard was absolutely right but also possibly slightly annoyed. For here was an image he had helped to create being destroyed before his eyes and before all those people in TV-land. He would make Ali talk.

But Ali was having none of it. Instead of an admission that perhaps he wasn't as good as he once was, he gave Cosell a sermon on religion. Now his exposure there is guaranteed. Cosell will take it from there and Ali will reap the advantages.

Ali also called Evangelista a good fighter and better than Duane Bobick, who got creamed in one round by Ken Norton last week. And for that, he'll get ink everywhere, with the heavy type being saved for Spain.

★ ★ ★

But, if Evangelista fought that well, why didn't he win more rounds? Don't they give points for aggressiveness any more? He made most of the action while Ali had to be warned repeatedly to "get off of him." But then Ali had his left jab. It was about all he had, or needed, and he used it effectively, while clowning most of the rest of the time.

Evangelista, who said he knew Ali was "just resting" when he went into his on-the-ropes, peek-a-boo style, called to Ali to come in and fight but said that Ali wouldn't listen to him.

And that bothered Evangelista because he wanted to put Ali away and he couldn't if Ali wouldn't get close.

Later it was explained to him why his plan didn't work. As he spoke only Spanish and Ali didn't understand the language, he didn't know what Evangelista was saying and that's why he didn't get close enough for the Spanish fighter to get the job done.

On such bilingual shortcomings are heavyweight championships sometimes decided.

BURRARDS, A's SINK THE ISLAND

Shamrocks, Timbermen Lose

A lack of bench strength and some costly penalties in the third period took their toll Wednesday night and Victoria Shamrocks dropped an 11-9 decision to leading Vancouver Burrards in a Western Lacrosse Association game at Vancouver's Kerrisdale Arena.

And it was a bad night, too, for the other Vancouver Island entry in the league.

Nanaimo Timbermen were whipped 17-11 by visiting Coquitlam Adanacs.

Victoria, which led 5-3 after the first period and 9-6 after the middle frame, couldn't put the ball past Vancouver netminder Dave Evans in the third period while Burrards punched five of 14 shots past Larry Smeltzer of the Irish.

Shamrocks took fewer minutes in penalties over-all, 30 to 36, but were tagged with four minors during the third period while Burrards only had two.

Burrards pumped in four fast goals, two on power plays, to take a 10-9 lead within the first six minutes of play.

The Victoria club had five players on the injured list and coach Nirmal Dhillon had to use only two lines on a regular basis with a third line filling in as needed.

Players out of action were Glen Neuman, with shin splints; Peter Rushton, with a bad knee; Dan Green, with a chest injury; Gordie Nielson, with a shoulder problem; and Mike Beaulac, with a bad back.

Dave Litzenberger, the league-leading scorer, set the pace for Burrards with three goals while Bill Foote had two goals and two assists.

Another factor in the loss was noted by Dillon after the game.

"They got 39 loose balls to our 16 in the last period and eight faceoffs to our two."

And, despite the loss, Dillon felt the game might have turned things around for the club.

"I'm pleased with the team and I think we're going to come back now," he added.

Ivan Thompson, who trailed Litzenberger by one point going into the game, had seven shots on the net but couldn't connect.

Ron MacNeil topped the Irish with two goals and two assists to move within one point, 22-21, of Litzenberger.

Norm Baker scored twice for Shamrocks and singles were added by Mike Walsh, Larry Bell, Chris Hall and rookies Dave Lowden and Ken King.

At Nanaimo, the game was won in the second period.

Coquitlam had a relatively-narrow 6-3 lead after the first period but floored the Timbermen during the middle frame to enter the final 20 minutes with a 13-4 advantage.

Jim Aitchinson led Adanacs with three goals and five assists while Joe Jodoin scored three goals and Mark Valastin, Ray Durante and Randy Bryan scored twice each. Single tallies were contributed by Dave Durante, Frank Neilsen, Nick Delmonico, Mike Holden and McAuley.

Brian Evans was the big gun for Nanaimo with four goals and three assists while Jim Lynch scored twice and Ken Alexander had a goal and four assists.

Rick Baker, Bob Avender, Roy Sinder and Rick Sage also connected for Nanaimo while top draft choice Kevin Alexander was held to four assists.

Phillies' Health Suffered When Reg Felt Better

By The Associated Press

Reggie Smith almost wasn't in the starting lineup start Wednesday night because of a pre-game chat with Los Angeles Dodgers manager Tom Lasorda.

But he certainly finished things for Philadelphia Phillies.

At first given a "night off" by Lasorda because he wasn't feeling well, Smith eventually played and provided the Dodgers with their winning margin in a 6-4 victory over the Phillies in a National League baseball game.

Prior to the game at Philadelphia's Veterans Stadium, Lasorda had inquired about Smith's health, since he did not look well.

"I'm not feeling well," the right fielder said.

"Well, then, take the night off," Lasorda said.

Later, Smith took batting practice and felt better. After a session with the Dodgers' trainer, he felt even better and decided he wanted to start after all.

Smith's two-run homer in the seventh inning gave the Dodgers a 6-3 lead and supplied reliever Charlie Hough with enough of a cushion to withstand a Philadelphia uprising in the ninth.

In other National League games, St. Louis Cardinals defeated Houston Astros 8-4, New York Mets blanked San Francisco Giants 2-0, Atlanta Braves whipped Montreal Expos 15-8 and Cincinnati beat Pittsburgh Pirates 8-3.

Jon Matlack fired a five-hitter for his second consecutive shutout, pitching New York over San Francisco. Second baseman Lenny Randle, who made two tumbling catches in the field, had a hand in both of the Mets' runs, collecting three hits for the game.

Bill Plummer drove in two runs with a homer and double and Brary Bonnell added two run-scoring singles as Atlanta edged Montreal. It was the third victory in a row for the Braves and the eighth consecutive defeat for the Expos in a game that was delayed 61 minutes by rain in the sixth inning. Larry Parrish smashed his first two home runs of the year for the Expos.

Bob Bailey drove in three runs with a single and a sacrifice fly, leading Cincinnati over Pittsburgh and handing winless Jerry Reuss his fifth loss.

(Linescores are on Page 13.)

SPORTS MENU

TONIGHT

BASEBALL

6:30 p.m.—Senior Amateur League, Gorge Hotel vs. Greave's Movers, Lambrick Park.

7:30 p.m. — Victoria Firefighters Senior Babe Ruth League, Evening Optimists vs. War Amps, Henderson Park.

LACROSSE

9 p.m. — Lower Island Junior "B" League, Saanich vs. Victoria, Pearkes Arena.

SOFTBALL

6:30 p.m.—Heywood Men's League, Webb and Trace vs. Capital Builders, Heywood Avenue Park.

6:30 p.m.—Sidney Men's League, Harvey's vs. KCA, Sansca Park.

6:30 p.m. — Senior Women's League; Athletics vs. MacDonald's Furniture, Colony Inn vs. Hygrade Radio; Hyacinth Park.

6:30 p.m. — Macdonald Park Men's League; Davidson Cement vs. Cliff McKay, Central Station vs. Athletics, Trafalgar Legion vs. Mayfair Insurance; Macdonald Park.

FRIDAY

SOFTBALL

6:00 p.m. — Opening game of Stuffy McGinnis Men's League tournament, Juan de Fuca Builders vs. Victoria Motions, Central Park.

6:30 p.m. — Opening game in Heywood Men's League tournament, Heywood Avenue Park.

6:30 p.m. — Sidney Men's League, Travelodge vs. Sidney Hotel, Sansona Park.

GOOD DEBUT FOR OWENS

Jeff Owens, a graduate of the Victoria Firefighter's Senior Babe Ruth League, hurled a three-hitter Wednesday to win his first start for Kubicek A's in the Victoria Senior Amateur Baseball League.

A's, helped by four opposition errors, edged Farmer Construction 2-1 in a game at Lambrick Park.

Catcher Ross Barnett was instrumental in both Kubicek runs.

In the second inning, Barnett reached second after Dave McDonald dropped his fly to centre field and raced home on a two-base throwing error by George Pakos.

The winning run came in the fifth inning when Duane Pack hit a one-out single and bases on balls to Dave Wallace and Dave Graas loaded the bags. Barnett then drove in Pack with a sacrifice fly to right field.

Farmers had tied it up in the third inning when Pakos singled, went straight to third on a sacrifice bunt and scored when the attempt to pick him off at third base went wild.

	W	L	Pct	GBL
Gorge Hotel	2	0	1.000	—
Kubicek	2	1	.667	½
Farmers Constr	1	2	.333	1½
Greaves Movers	0	2	.000	2

Next game: Today — Greaves vs. Gorge.

Kubicek	010 010 0	2	4	1
Farmers Constr	001 000 0	1	3	4

Jeff Owens 1-0 and Ross Barnett; Terry Paulter, 0-1, and George Pakos.

LACROSSE BOX

VICTORIA

	PIM	G	A
Larry Smeltzer	0	0	1
Jerry Cadwallader	7	0	1
Norm Baker	2	2	0
Ranjit Dillon	4	0	0
Larry Bell	0	1	2
Jack Kastelein	0	0	0
Bill Merechek	0	0	2
Charn Dhillon	0	0	1
Dave Lowden	0	1	0
Mike Walsh	2	1	0
Chris Hall	7	1	0
Dennis Sommer	0	0	1
Dave Thomson	2	0	0
Ivan Thomson	2	0	0
Ron McNeil	2	2	2
Ken King	2	1	1
George Grover	0	0	0
Totals	30	9	13

VANCOUVER

	PIM	G	A
Dave Evans	0	0	0
Bill Rawson	11	1	1
Dave Ansley	0	0	1
Steve Matheson	0	1	0
Dave Tasker	0	0	0
Dave Litzenberger	2	3	0
Bob Holmes	0	0	2
Dave Smith	0	0	1
Ward Sanderson	9	0	0
Joe Marrello	2	0	1
Bill Foote	2	2	2
Rico Bellusci	4	1	1
Gerry Pinder	2	1	3
Gary Read	4	1	0
Dale McKenzie	0	0	1
Doug Hayes	0	0	1
Taki Vohalis	0	1	0
Brad Berrow	0	0	0
Totals	36	11	14

Shots stopped by:

Smeltzer (Vic)	12	11	9—32
Berrow (Van)	0	10	—
Evans (Van)	18	4	7—39

Score by periods:

Victoria	5	4	0—9
Vancouver	3	3	5—11

Attendance: 713.

	P	W	L	T	F	A	Pts.
Vancouver	5	5	0	0	61	50	10
Coquitlam	4	2	2	0	52	42	4
VICTORIA	5	2	3	0	62	61	4
New West.	2	1	1	0	18	24	2
Nanaimo	4	0	4	0	38	54	0

Next game: Tonight — Vancouver at New Westminster.

Individual Honors To Nelford

PARIS (CP) — Jim Nelford of Vancouver took medallist honors, but he and his Canadian team-mates had to settle for second place to South Africa in the Nations Cup golf tournament today.

Nelford put together rounds of 70-70—140 to win the individual award and combined with the 70-74—144 from Keith Alexander of Edmonton gave the Canadians an aggregate 284, two off the pace-setting South Africans.

The top two scores entered by the three-man teams were entered in the final count. The third member of the Canadian team, Doug Roxburg of Vancouver, counted 72-74—146.

Graham Cooke of Pointe Claire, Que., the alternate Canadian team member whose score did not count in the team standings but ensured his start in the French amateur championship over the same Saint Cloud course beginning Friday, had a 74-74—148.

The French No. 1 team finished third in the Nations Cup with a 292 total, followed by the French No. 2, 298, and Sweden, 302. The British and Morocco teams pulled out of Thursday's play and did not qualify for the team prize.

Race Results, Entries Page 49

JOHN CONTEH
. . . won't fight

Champ Stripped Of Title

MONTE CARLO (AP) — The World Boxing Council (WCB) took away John Conteh's light heavyweight championship Wednesday and then was reported to have given preliminary authorization for Jesse Burnett of the United States to fight jet lag and Miguel Cuello for the vacant title here Saturday.

Burnett was flying to Monaco from California via New York, Paris and Marseille, a trip involving at least 15 hours in the air to meet the undefeated Argentine who Conteh refused to fight.

The WBC's action came after the Englishman brought suit in London to try to block the bout, saying he had signed the contract "at pistol point." When Conteh refused to appear in Monte Carlo, the boxing governing board warned him and then stripped him of his title.

Rudolfo Sabbatini, the promoter of the championship bout, showed reporters a photocopy of a contract bearing the signature "J. Conteh."

Quebec's Sins Enable Jets To Take Charge

WINNIPEG (CP) — Quebec Nordiques saw their chance to regain home-ice advantage in the World Hockey Association final slip away Wednesday night because of glaring mistakes by a couple of their top players.

Linemates Chris Bordeleau and Marc Tardif, two-thirds of Quebec's most dangerous threesome, committed the errors that allowed Winnipeg Jets to take control of the game and skate to a 6-1 verdict.

"We contained them for almost two periods but then committed two bad mistakes," said Quebec coach Marc Boileau.

"It was a bad pass that gave them the second goal and a stupid penalty that gave them the third."

Bordeleau's bad pass led to Dan Labraaten scoring the winning goal. Six minutes later Tardif took a hooking penalty and Anders Hedberg made it 3-1.

Boileau feels Hedberg's goal was the game's turning point.

Winnipeg scored four unanswered goals in the third period to put it on ice and grab a 2-1 lead in the best-of-seven final. The fourth game will be played here Friday.

Willy Lindstrom added two goals for the Jets with Ulf Nilsson and Billy Lesuk supplying singles.

Curt Brackenbury scored Quebec's only goal to give Nordiques an early 1-0 lead.

Quebec out-shot Winnipeg 24-21 but took five of seven minor penalties.

Players on both teams were obviously affected by hot, muggy temperatures. The ice surface in the Winnipeg Arena was dotted with pools of water at times that brought play almost to a standstill.

QUEBEC 1, WINNIPEG 6

First Period

1. Quebec, Brackenbury (3) (Fitchener) 2:08.

Penalties: Brackenbury (Q) 5:14, Dunn (W) 8:57.

Second Period

2. Winnipeg, Lindstrom (7) (Labraaten) 4:42.

3. Winnipeg, Labraaten (5) (Lindstrom) 13:16.

Penalties: Brackenbury (Q) 4:09; Sutherland (Q) 9:39, Green (W) 17:21, Tardif (Q) 19:07.

Third Period

4. Winnipeg, Hedberg (11) (Ford, Daley) 0:31.

5. Winnipeg, Nilsson (4) 6:16.

6. Winnipeg, Lesuk (2) (Lindh, Long) 9:35.

7. Winnipeg, Lindstrom (8) (Sullivan, Labrasten) 16:33.

Penalty: Brackenbury (Q) 11:38.

Shots on goal by:

Quebec	8	8	8	—24
Winnipeg	5	8	8	—21

Goal — Brodeur, Quebec; Daley, Winnipeg.

Attendance :10,205.

Soccer Slate Returned

All three chief executives of the Vancouver Island Soccer League are back for another term.

Re-elected for another season are president Doug Day, vice-president Dave Unwin and secretary-treasurer Tony Grover.

Directors are Derek Elcoat, Mike Reid, Al Schaub, Jack Webb, Bill Nixon Sr., Andy Taylor, George Paul and Lloyd Strickland.

Entries for the 1977-78 season must be submitted to P.O. Box 704, Victoria, B.C. by July 1.

McGinnis Hurlers Avoid Softball's Power Show

Pitchers dominated Wednesday's softball play at Central Park but the hitters were in fine form elsewhere.

The swingers pounded out 18 hits as Hygrade Radio defeated Century Inn 8-4 in the Heywood Men's League; Seaboard Properties continued an impressive, home-run parade in the Sidney League, and the girls kept Hyacinth Park scorers busy by accounting for 33 hits as Combos belted Ingraham Hotel 14-2 and Colony Inn defeated Butlers Brothers 16-2 in the Senior Women's League.

But Randy Jackson, Mel Nelson and Larry Cole controlled the Stuffy McGinnis League hitters at Central Park. Jackson, with late-inning relief from Nelson, was the winner as Ingraham Hotel edged Cole and Juan de Fuca Builders 2-0.

John Hughes' two-out triple in the sixth set up both Ingraham runs.

Barry Werbowski and Mike Reid each banged out three hits to pace Hygrade at Heywood. Reid drove in five of his team's eight runs.

At Sidney, Bob Lougheed, Gerry Lavendar and Jack Lusk ran Seaboard's home-run total to 15 in six games as the unbeaten leaders dumped second-place Sidney Hotel 7-2.

Terry Hughes and Laury Grimston each collected three hits and Debbie Derkson pitched a three-hitter as Colony Inn defeated Butlers.

Kathy Cave also struck for three runs to highlight Combos 12-hit attack against Ingraham.

★ ★ ★

Ingraham	000 002 0	2	4	0
Juan de Fuca	000 000 0	0	4	1

Randy Jackson, Mel Nelson (6) and Marty Poulton; Larry Cole and Pete Rumsby.

WRESTLING
MEMORIAL ARENA
Mon. May 23. 8:00 P.M.
COAL MINER'S GLOVE MATCH
DUTCH SAVAGE vs JOHN ANSON
CANADIAN TAG TEAM TITLE
EDDY & GERRY MORROW (Challengers) VS QUTLAW & PALARDY (Champions)
Guy Mitchell vs Nick Kozac
2 OTHER MATCHES
Tickets on sale at ARENA BOX OFFICE — Ring. $4.00. Res. $3.50. Rush $3.00. Under 12, $2.50. Rush sold at Door Only.

The Marathon Is Hard to Love

TORONTO (CP) — Jerome Drayton might be the No. 1 marathon runner in the world today, but he detests the gruelling distances involved.

He'd much prefer gearing his competitive running to the shorter 10,000-and event 5,000-metre distances — but admits "it's not practical."

"I can't afford the time it would take to excel at these distances," said Drayton, a 31-year-old provincial civil servant, "so the only thing for me to do is try to develop some affection for the marathon.

"I'm not sure I can, though. The marathon is really hard to love."

Drayton has won the last two races over the marathon distance of 26 miles, 385 yards of any consequence the Boston marathon last month and the Fukuoka in Japan last December. Aside from his disappointing sixth-place showing in the Olympic marathon at Montreal last July, he's won three of the last five major marathon races.

"I try to avoid marathons like a bad disease, but because it's my best event, I have to do a couple a year to confirm my training methods," claims Drayton, who didn't start running competitively until he was in high school and only by chance after accepting a challenge to run two miles which he won.

Asked what he dislikes most about marathon running, he chuckles and replies: "What is there to like?"

"To describe the agony of the marathon to somebody who's never run it is like trying to explain color to a person who was born color blind. It's simply impossible.

"I would suppose almost everybody has experienced to some degree what you feel in an event like the 5,000. There's the burning inside and the stiffness. But you get over it fairly quickly. A hot bath takes away the stiffness.

"In the marathon, it's all infinitely more acute. Everything suffers, even your internal organs. You're in pain all through the last six miles and for days afterwards. Every atom of you aches. You're one big ache. It's torture."

Drayton, meanwhile, is gearing his training for 10,000 metres, as are his main U.S. rivals, Frank Shorter and Bill Rodgers. He expects to face them at the U.S. championships in California next month and in Chicago on July 4.

But his main target is a spot on the first World Cup track meet at Duesseldorf, West Germany, in September, and the only way a Canadian can qualify as a member of the team — one person per event representing the Americas.

Canadians get one break though. U.S. athletes aren't included on the America's team. They get separate representation, as do the Soviet Union and East Germans because of their Olympic placings.

Head for the Action!
at EXHIBITION PARK
Come see the Thoroughbreds run 10 times a day, while you enjoy dinner in the Clubhouse or a hot dog in the Grandstand. Parade to the Post 6 PM Monday, Wednesday and Friday, Saturdays and Holidays 1 PM. Rain or shine. For reservations phone 254-1631.
For Bus Information Phone Vancouver Island Coach Lines, 385-4411.

THE TRACK
Exhibition Park
B.C. JOCKEY CLUB

THE VICTORIA TIMES
Public Parks Tennis Tournament

(Co-Sponsored by the Vancouver Island Tennis Association)

OFFICIAL ENTRY FORM

I apply to enter the tournament and agree to abide by the rules laid down.

NAME .....

ADDRESS ..... TELEPHONE

Date of birth (if entering junior event) .....

I would like to enter (name of event) .....

Name of partner (if entering doubles) .....

Entries close 5 p.m., Thursday, May 26.

Clip and mail, or bring completed form to: Tennis Tournament, Victoria Times, 2621 Douglas St.

Events are: Women's and men's singles, girls' and boys' (14 to 18) singles, and open mixed doubles.

Parks Tennis Entry Deadline A Week Away

Entries continue to flow in for the fourth annual Victoria Times Public Parks Tennis Tournament but there's still plenty of room for more competitors in each category.

However, potential contestants shouldn't dally because the deadline for entries to be received in the Times Editorial Department is just one week away — 5 p.m., Thursday, May 26.

No entry fees are being charged, but play is restricted to those who play mainly on public courts. Members of private clubs or those belonging to public-court teams in the Island Tennis League are not eligible.

Three open events — men's singles, women's singles and mixed doubles — together with girls' and boys' singles are scheduled. All competitors must be over the age of 14 as of Oct. 1, 1976, and entry into the junior events is restricted to competitors who were over the age of 14 but under 18 as of the same date.

Anybody living in the Capital Regional District can enter but all tourney matches must be played on public courts in the four Greater Victoria municipalities — Victoria, Saanich, Esquimalt and Oak Bay.

After the entry deadline, a committee headed by professional Ian Brady, tournament and ranking chairman of the Vancouver Island Tennis Association, which co-sponsors the event with the Times, will make out the draw and send postcards to half of the players notifying them of the opponents they've drawn.

Competitors receiving a postcard are responsible for contacting opponents, arranging a mutually-suitable time and place to play, supplying good tennis balls and for filling in the card with the result and sending it back to the Times.

After first-round competition gets underway June 3, players will be gvien one week to complete matches. If no result is received in that time, both players may be defaulted.

The tourney will run through August with the semi-finals in all events scheduled for Aug. 20 at Henderson Park. Finals will be played the following day at the same site.

Slew Starts on Outside

BALTIMORE (AP)— Kentucky Derby winner Seattle Slew and eight other three-year-olds, including Regal Sir owned by John B. W. Carmichael of Toronto, were entered today for Saturday's $150,000-added Preakness at Pimlico.

Seattle Slew, the favorite to take a successful second step toward the Triple Crown, drew the No. 8 post position and Mckey Taylor, husband of owner Karen Taylor, said: "We'd rather have the outside because there's less happening there. That was the trouble in the Derby."

Seattle Slew broke badly out of the No. 4 post in the Derby and was in immediate trouble.

Run Dusty Run, the Derby runner-up, drew the No. 9 post while the speedy Cormorant, winner of three stakes this year, was on the rail. No. 2 through No. 7 were Counter Punch, Sir Sir, Regal Sir, He P., J. O. Tobin and Iron Constitution.

Sir Sir is the only other horse in the Preakness field to have run in the Derby, where he finished 12th.

Meanwhile, Jean Cruguet, who is scheduled to ride favored Seattle Slew was to find out today whether Aqueduct sfewards will suspend him for his ride in the sixth race there Wednesday. A ban would cost him the mount on Seattle Slew.

Cruguet's mount, Lady Singer, finished fourth but was disqualified for interference and placed last. Cruguet rode Seattle Slew to victory in the Kentucky Derby, first leg of thoroughbred racing's Triple Crown.

Motocross Event

Victoria Motorcycle Club will hold its annual Mayday Motocross on Monday at Beaver Lake Park.

Competition in four classes — open, novice, trials and sidecars — gets underway at 1 p.m.

Minor Baseball

SENIOR BABE RUTH
Victoria Firefighters League
Vic. Optimists 040 104 0—9 8 2
Peter Pollen 000 200 0—2 4 1
Larry Wedgewood and Jay Tuson, Don Marshall (4); Reg King, Monte Pryor (2) and Ian Bishop.

LITTLE LEAGUE
Hampton Minors
Roy's Barber Shop 14, Sandy's Auto Wreckers 14.
Evening Optimist 7, Palm Dairies
Gordon Head Majors
Victoria Evening Optimists 13, Vantreights 3.

Dantley Top Rookie

NEW YORK (AP) — Adrian Dantley, who averaged 20.3 points a game, a record for a Buffalo rookie, was named National Basketball Association Rookie of the Year Wednesday in a runaway vote.

The six-foot-five forward, the first rookie to surpass the 20-point average since Sidney Wicks did it for Portland Trail Blazers in 1971-72, received 44 of the 66 votes cast by sports writers and broadcasters in NBA franchise cities.

John Lucas of Houston Rockets was a distant second with eight votes. Scott May of Chicago Bears, Richard Washington of Kansas City Kings, Mitch Kupchak of Washington Bullets and Ron Lee of Phoenix Suns shared the remaining votes.

Dantley, who left Notre Dame after his junior year and signed with Buffalo as a hardship case, joins Bob McAdoo 1973 and Ernie DiGregorio 1974 as Buffalo players selected for the rookie honor.

Celtics to Remain

BOSTON (AP) — Boston Celtics ended speculation they were looking for a new home site in the metropolitan area by signing a multi-year contract Wednesday to continue playing National Basketball Association games at Boston Garden.

O.C. SOCCER

LONDON (Reuter) — Wednesday's United Kingdom soccer scores:

ENGLISH LEAGUE
Division IV
Aldershot 1, Cambridge 3.

WELSH CUP FINAL
Shrewsbury 3, Cardiff 0.
(Shrewsbury wins 4-2 on aggregate.)

HERMAN

"I know it's sudden—but I want a divorce!"

BASEBALL SCOREBOARD

NATIONAL LEAGUE
Eastern Division

	W	L	Pct	GBL
Pittsburgh	23	10	.697	—
Chicago	21	11	.656	1½
St. Louis	21	13	.618	2½
Phila'phia	17	15	.531	5½
Montreal	13	18	.419	9
New York	13	20	.394	10

WESTERN DIVISION

	W	L	Pct	GBL
Los Angeles	28	8	.778	—
Cincinnati	15	19	.441	12
Houston	14	21	.400	13½
San Francisco	13	21	.382	14
San Diego	14	24	.368	15
Atlanta	12	24	.333	16

San Fran 000 000 000—0 5 1
New York 001 000 01x—2 7 2
Barr 5-3, Lavelle (8) and Hilli, Sadek (8); Matlack 3-3 and Hodges, Grote (9).

Los Angeles 110 200 200—6 12 0
Phila. 030 000 001—4 13 0
Rhoden 6-1, Hough (8) and Oates; Twitchell 0-4, Brusstar (4), Reed (8) and Boone. Home Run: Los Angeles — Smith (9th).

St. Louis 030 001 130—8 15 0
Houston 000 201 000—4 7 3
R. Forsch, Schultz 3-0 (6) and Simmons; Lemongello 1-5, Sambito (7), Forsch (8), McLaughlin (9) and Ferguson. Home runs: Houston —Cedeno (2nd), Cruz (2nd).

Montreal 000 014 033— 8 8 2
Atlanta 010 341 01x—10 16 1
Rogers 4-3, Brown (5), McEnaney (7), Kerrigan (8) and Foote; Easterly 1-0, Capra (7), Campbell (8) and Pocoroba. Home runs: Montreal—Parrish (1st and 2nd), Dawson (1st); Atlanta—Pocoroba (3rd).

Pittsburgh 000 003 030—3 5 1
Cincinnati 000 020 20x—8 11 0
Reuss 0-5, Forster (5), Jackson (7) and Dyer; Norman 3-2, Borbon (5) and Plumer. Home run: Pittsburgh—Oliver (3rd).

AMERICAN LEAGUE
Eastern Division

	W	L	Pct.	GB
New York	19	14	.575	—
Baltimore	17	13	.567	½
Boston	18	14	.563	½
Milwaukee	18	18	.500	2½
Toronto	15	21	.417	5½
Detroit	14	20	.412	5½
Cleveland	12	20	.379	6½

Western Division

	W	L	Pct.	GB
Minnesota	24	11	.706	—
Chicago	21	12	.636	2
Texas	18	14	.563	5½
Kansas City	17	17	.500	6½
Oakland	17	18	.486	7
California	16	20	.444	8½
Seattle	13	27	.325	13½

Kansas City 000 011 002—4 9 0
Chicago 050 002 000—7 13 0
Leonard 2-3, Mingori (6) and Porter; Knapp 5-1, LaGrow (9) and Essian. Home Runs: Kansas City—Porter (2nd); Chicago—Gamble (5th).

Detroit 300 000 000—3 6 1
Texas 000 300 01x—6 11 0
Hiller 1-4, Arroyo (4), Foucault (7), Sykes (9) and May; Perry 3-4 and Ellis.

Toronto 020 000 000 0—2 9 0
Milwaukee 000 002 000 1—3 11 1
Lemanczyk, Vuckovich (2-2) (10) and Ashby; Card, Rodriguez (3), McClure (9), Castro (1-1) (9) and Moore. Home Run: Toronto—Fairly (3rd).

RICHARDSON SIGNS

TORONTO (CP) — Toronto Argonauts said Wednesday that defensive back Lorne Richardson has signed his contract with the Eastern Football Conference club.

oak bay parks and recreation
N.H.L.
(NOVICE HOCKEY LEAGUE)
For Boys and Girls
Ages 7-10 Years
BEGINS MONDAY, MAY 16th
at the
OAK BAY RECREATION CENTRE
For Further Information
Please dial
595-SWIM
5-14

working with WOOD WOULD work for YOU at
international tools 'n space ltd.
a creative woodworking shop
382-2741 (anytime)
775 LAMPSON ST.
5-16

CHARGEX AND MASTERCHARGE WELCOMED
SPENCER'S
VICTORIAN DAYS
Men's PLASTIC RAINCOATS Full Length 2.95 all sizes
WHITE PANTS White cotton drill. Sizes 29 to 46. 9.95
Sailors GOB HATS 100% white cotton drill. 95¢
100% Cotton Drill TENNIS HATS All white with red, white and blue head band (green under visor). S, M, L, XL. Special 1.95
NYLON SQUALL JACKETS Features concealed hood, heavy-duty zipper front plus two zipper slash pockets. Assorted colors (mostly in blue). S, M, L. 7.95
Permanent Press DRESS SHIRTS Cotton/poly blend, short-sleeve style in assorted patterns of blue, brown or beige. S, M, L, XL. Excellent Value. 3.95
Turtle Neck T-SHIRTS (By a famous maker) 100% cotton, long-sleeve style in white, brown, navy, beige, green or powder blue. S, M, L, XL. 6.95
Permanent Press CASUAL SLACKS Full cut style in permanent press poly/cotton blend. Your choice of loden green, two browns, beige, navy or grey. Waist sizes 30 to 46 and Spencer's will finish leg length FREE. 12.95
Western Wide-Brim COWBOY HATS Wool felt with adjustable self-styling brim. Black, brown, buckskin or gold in sizes 6⅞ to 7⅞. 6.95
HIP WADERS Nice quality rubber cleated boot moulded to rubber-faced tops. All straps and knee harness included. Sizes 7 to 11. 12.95
INSECT HEAD NETS Fine mesh nylon offers complete head protection to neck. 2.79
17"x27" TEA TOWELS Printed terry cloth in assorted designs and colors. 1.25
Bubble SLEEPING MATTRESS Many large permanent air bubbles offer insulation and comfort for hikers, pool or beach. Sizes 24x72. 4.49
Nylon MONEY BELT Two zippered compartments offer safety for money or valuables. Adjustable waist belt 1.95
DECK BOOTS Slip-on rubber boots with non-slip soles. Removable insole. Sizes 5 to 12. Size 5 fits ladies. 7.49
Ladies' DECK SHOES Canvas laced with non-slip, padded heel, cuff. White or blue. Sizes 5 to 10. Excellent quality. 5.95
5-19
Open Fri 'til 9
SPENCER'S
1110 Government
Downtown

1977 DODGE D100 CUSTOM ½-TON
Only 2381 miles.
$4088

20 TRUCKS
BRAND NEW 1977 DODGE PICK-UPS IN STOCK READY TO GO!
Ex. Stock No. 7211.
1977 Dodge D100 Sweptline.
$4288

1976 DODGE ONE-TON FLAT DECK
With tool shed.
$5975

1976 DODGE D100
14,329 miles, 4 speed, steel overhead rack.
$3988

18 VANS
BRAND NEW 1977 DODGE VANS
Various prices and options.
Ex. Stock No. 7043.
$4888

1975 DODGE D200
LOADS OF OPTIONS INC.
Power steering, power brakes, etc.
$5575

TOO MANY FRESH TRADE-INS AND NO PLACE TO PUT THEM . . .
Rather than send them to the Auction . . . we are offering them to you at
PRICES YOU WON'T BELIEVE

HELP we need room

50 CARS-TRUCKS MUST BE SOLD
These are not "As Is" units but reconditioned and safety tested and they carry the 2-YEAR GOOD WILL WARRANTY.
IF YOU DON'T LIKE OUR PRICE — NAME YOUR OWN DEAL!

PLAIN CRAZY PRICES

75 DODGE RAMCHARGER 4x4
36,677 miles, automatic, radio, bucket seats, consol, rear seat, etc.
$5888

75 FORD THUNDERBIRD
33,864 miles, beautiful car with all the options you want.
$5988

74 DODGE CLUB CAB
Canopy, 25,000 miles, automatic, radio, etc.
$3888

75 OLDS CUTLASS SUPREME
2-door hardtop, factory air conditioning, power windows plus other power options.
$4488

75 DODGE D200 POWER WAGON
Adventurer model with canopy, only 19,101 miles, automatic, etc.
$5888

74 TOYOTA HILUX PICK-UP
Only 29,569 miles, radio, 4 speed.
$2488

74 DATSUN STATION WAGON
Crocus yellow, black bucket seats, 4-speed. A real bargain.
$2488

75 BUICK CENTURY 2-DOOR HARDTOP
Power steering and brakes, factory air conditioning.
$4488

76 CHRYSLER CORDOBA
Factory air conditioning, cruise control, plus many other options, only 22,000 miles.
$5988

73 CHEVROLET CAPRICE
4-door hardtop, power windows, vinyl top, power steering and brakes, etc.
$2777

73 PLYMOUTH SEBRING PLUS
Bucket seats, consol, automatic, only 43,000 miles — SHARP.
$2988

74 LINCOLN 4-DOOR SEDAN
All the luxury and options you would want, only 42,500 miles. A real bargain.
$5988

LAST OF THE 76s
BRAND NEW 1976 ARROW HATCHBACK
$3888

75 PONTIAC FIREBIRD
Power steering and brakes spoiler, radio, etc.
$4788

WE LEASE EVERYTHING WE SELL
BANK FINANCING
NO DOWN PAYMENT
O.A.C.

DEMO — 1976 DODGE COLT
4-DOOR AUTOMATIC
$3888

DEMO — 1976 DODGE ARROW G.T.
$4088

VICTORIA DODGE CHRYSLER
819 YATES
384-8174
Dealer Lic. D00867A
5-14

Help Hockey Vow From Campagnolo

OTTAWA (CP) — A non-partisan ad hoc committee will be set up to find ways to improve Canada's approach to international hockey, Iona Campagnolo, minister of fitness and amateur sport, said Wednesday.

Campagnolo told a news conference she plans to call upon all interested parties to appear and that the committee will report directly to her.

Several Canadian hockey players were criticized for unnecessary roughness during the world championship in Austria last month.

Campagnolo said she did not condone the violence in Vienna but pointed out the difficulty of playing aggressively in Canada all year and then being told it is not necessary in Europe.

She said there are many options to explore and she may visit several owners of professional hockey teams to get their views.

"We owe it to ourselves as the motherload of hockey to reassess our position," she said.

Campagnolo said she intends to send a letter to every member of Parliament exhorting them to "find out what the people want done" to improve Canada's image abroad.

In Toronto, Alan Eagleson, executive director of the National Hockey League Players' Association and chairman of international hockey for Canada, applauded the minister's interest.

"I commend Ms. Campagnolo for her interest in international hockey. She exhibited that interest by travelling with the team in Europe. She is the first minister to travel with the team who had direct responsibility for hockey."

VICTORIANS TAKE OPENING NET MATCH

BURLINGTON, Ont. — Island Indoor professional Ian Brady of Victoria and former Victorian Don McCormick combined to win their opening match Wednesday in the Canadian indoor tennis championships.

Brady and McCormick dropped Colin McAlpin and Bill Cowan of Deep River, Ont., 6-7, 6-4, 6-2.

Brady, however, lost 6-3, 6-3 to Nick Mohtadi in his singles match.

15 City Players On Rep Teams

Victoria is well represented on the rosters of three teams named Wednesday by the B.C. Women's Field Hockey Association to compete in Canadian tournaments.

The association selected a total of 15 Victoria girls, including six of the 13 chosen for the senior Canadian tourney Oct.8-10 in Winnipeg.

Shelley Winter, Mairi Anne Longmore, Di Whittingham, Jan Crook and sisters Lesley and Michelle Williams were picked for the senior B.C. team.

Named to the junor squad were Nancy Littley, Joan Carruthers, Mary Cavin and Bev Sealy. All four were members of the Oak Bay team which captured the provincial high school championship in 1975 and will be competing in the national tournament July 16-17 in Montreal.

Victorians picked for the provincial Summer Games team were Nancy Archbould, Sue Keckalo, Bev Gait, Cindy Bray and Margot Paget. The Games are scheduled to be held in St. John's, Nfld., Aug. 6-14.

Steen Sets Jump Mark

BURNABY (CP) — Dave Steen leaped 7.37 metres Wednesday to break his British Columbia interscholastic long jump record, and set a Canadian interscholastic mark.

Previous Canadian mark was 7.22 metres set in 1973 by Jim Buchanan of Ottawa. Steen was competing at the Burnaby-New Westminster zone high school championships.

All Names On Cup

MONTREAL (CP) — There should be no repeat of the controversy of last year about which members of Montreal Canadiens have their names engraved on the Stanley Cup, symbol of National Hockey League playoff supremacy.

Coach Scotty Bowman points out that eligibility rules for names to be engraved on the trophy have been changed and that team captain Yvan Cournoyer, despite missing the entire playoffs with a back injury, will get a mention.

Defencemen Don Awrey and John Van Boxmeer, then members of the Canadiens, did not have their names engraved on the Cup for Montreal's 1976 victory because they did not see playoff action.

"The rule's been changed now, and there are a few ways to get on," Bowman said.

"If you played in 40 or 45 games in the regular season — I think it's 40 because that would be half the season — you can have your name on it. You can also get on if you've dressed for a game in the final series or played in a game in an earlier series.

Thus Cournoyer, whose duties as captain were filled by Serge Savard, will have his name on the Cup under the 1977 heading, while such players as Brian Engblom and Mike Polich, recalled from Nova Scotia Voyageurs of the American League, are eligible after playing against St. Louis Blues.

INTER-CLUB GOLF

Good Day for the Pros

Golfers with credentials played prominent roles as Uplands, Cedar Hill and Gorge Vale scored first-round victories Wednesday in the Inter-Club Golf League.

Uplands and Cedar Hill both scored 6-3, home-course victories, defeating Colwood and Glen Meadows respectively, while the Gorge gang edged Victoria 5-4 on the Oak Bay course.

Three of the five participating professionals won. The only loser was Gorge Vale's John Fraser, who dropped a 4 and 3 verdict to fellow-pro Doug Mahovlic of Oak Bay.

Colwood's Bob Hogarth and John Morgan of Uplands also won while Glen Meadows pro Bill Penny halved his match with Fred Worthington at Cedar Hill.

Island Open champion Jim Rutledge of Cedar Hill and runnerup Dave Anderson of Victoria both won while defending City Amateur titleholder Brian Gandy of Colwood lost in the 18th to Uplands' Gordie Rands.

COLWOOD 3, UPLANDS 6

Bob Hogarth defeated Eric Hiberson, 8 and 6; Mike Kolb lost to Jim Taylor, 3 and 1. Colwood won four-ball, 7 and 5.

Brian Gandy lost to Gordie Rands, 1 up; Art Carey lost to Ted Pollard, 6 and 4. Uplands won four-ball, 6 and 4.

Steve Hambleton lost to John Morgan, 6 and 5; Doug Ledding defeated Dave Rands, 2 and 1. Uplands won four-ball, 4 and 2.

GLEN MEADOWS 3, CEDAR HILL 6

Phil Scott lost to Jim Rutledge, 7 and 5; Mike Foreman defeated Gary Ebert, 2 and 1. Cedar Hill won four-ball, 4 and 3.

Don Gowan defeated Jim Cook, 3 and 2; Don Norbury lost to Dan McClintick2 2 and 1. Four-ball was halved.

Bill Penney halved with Fred Worthington; Hal Jacobsen lost to Greg Barnes, 3 and 3. Cedar Hill won four-ball, 3 and 2.

GORGE VALE 5, VICTORIA 4

Dave Donaldson defeated Carl Schwantje, 1 up; John Fraser lost to Doug Mahovlic, 4 and 3; Victoria won four-ball, 2 and 1.

Scott Holroyd lost to Dave Anderson, 1 up; Stu Holroyd lost to Paul Harris, 1 up. Gorge Vale won four-ball, 3 and 2.

Grant Milliken defeated Mark Taylor, 5 and 4; Robin Steffanick defeated Mike Fowles, 3 and 2. Gorge Vale won four-ball, 3 and 2.

Hungary Blanked By Soviet Squad

MOSCOW (AP) — The Soviet Union defeated Hungary 2-0 in a World Cup soccer championship qualifying match in Tbilisi, Soviet Georgia, Tass reported Wednesday.

Soviet halfback Buryak scored the Soviets' first goal in the fifth minute and captain Oleg Blikhin followed up in the 14th minute.

Police Tourney

A field of 160 has entered the eighth annual Saanich police golf tournament, to be played Friday at Cedar Hill.

Starting times:

9:00 a.m. — Ron Ferguson, Lyle Crawford, Gord Tresgar, Dick Phillips.

9:07 — Bill Wyatt, Graham Mitchell, Charlie Mitchell, Archie Browning.

9:14 — Norm Smith, John Radley, Gary Kilgour, Gilbert Kilgour.

9:21 — Ron Cush, Bob Coates, Paul Hicks, Jack Northup.

9:28 — Bill Jaffrey, Wally Andres, Bob Coutts, Norm Galbraith.

9:35 — Bob Ross, Ralph Adolphe, John Fahey, Jim Arnold.

9:42 — Ted Foster, Rod Hood, Rick Avison, Carl Bolger.

9:47 — Barney Spaven, Doug Richardson, Ross Swanton, Graham Brown.

9:56 — Ivan Greenwood, Ed Mantick, Dwight French, Glen Leppington.

10:03 — Iain Brown, Jock Brown, Tom Jones, Jim Nott.

10:10 — Jack Irving, Bill Merluk, Ken Kenyon, Bob Carere.

10:17 — Ron LePoidven, Charlie Wezzer, Ted Peatt, Vic Rampeau.

10:24 — Larry Pitman, Bob Reddington, Murray Gaw, Ashley Hall.

10:31 — George Denison, Joe Kutyik, Hugh Barton, Vic Auburn.

10:38 — Don Russell, Chuck Mudrak, Howard Cockman, Bill Geddes.

10:45 — John Waldron, Bob Vink, Murray Meikle, John McDonald.

10:52 — Denis Lush, John Archer, Ed Nixon, Pete Hathaway.

10:59 — Angus Stewart, Bob Malcolm, Walt Acreman, Ed Hardy.

11:06 — Bill Mattison, John Isherwood, Art Rhodes, Robin Stewart.

11:13 — Jim Shultz, Kirk Bryson, Ches Coons, Terry Williams.

11:20 — Alex Briggs, Jack Mills, Gus Slomba, Hal McGilvary.

11:27 — Bob Wray, Frank Briers, John Balloch, Jim Gallaugher.

11:34 — Alan Jones, Dave Campbell, Ed Wylies, Eric Simmons.

11:41 — Tom Mason, Herb Marrison, Keith Alexander, Bob Pringle.

11:48 — Barry Sadler, Bill Foster, Ron Boyle, M. Hansel.

11:55 — Mike Poulton, Einar Hemstad, Bob McDonald, Ken Gale.

12:02 p.m. — Neil Chapman, Joe Larusson, Terry Whittaker, Graham McCall.

12:09 — Jim Reid, Pete Talavs, Jack Anderson, Bob Peters.

12:16 — Peter Kroon, Bob Riddell, Len Dovle, Jock Collier.

12:23 — Glen Dales, Arnie Hamilton, Duke Leshures, Gary Appleton.

12:30 — Lew Dempsey, Dan Steen, Allan Bigelow, John Flynn.

12:37 — Morley McDonald, Allan Lamb, Howie Hilton, Reg Wonnenberg.

12:44 — Dave McGregor, Mike Chadwick, Ed Hernblad, Greg Crouch.

12:51 — Scott Denoon, Chuck Tyler, Don Brown, Don Edy.

12:58 — Doug Oakley, Grey McKinnon, Harry Jones, Brian Chapman.

1:05 — Barry Peeke-Vout, Tom Barry, Ralph Ovinge, Dave Hannah.

1:12 — Frank Bond, Paul Carson, Lyle Nurse, Dick Stark.

1:19 — Arnie Krenz, Gary Carpentier, Werner Heuser, Maurice Cherneff.

1:26 — John Paliska, Chester Kary, John Hasluk, Orst Parfeniuck.

1:33 — Al Decker, Bill Decker, Doug Coupland, Les Shoemaker.

Senior Buttons

The Victoria Golf Club combination of Jake Peters and George Bigelow retained the district senior buttons Wednesday by defeating Glen Meadows challengers Poli Howard and Bert Davies 2 and 1 at Colwood.

Schenley OFC: the only 8-Year Old that's guaranteed...

...right on the back of the bottle.

Canadian law requires distillers to place a stamp on their whisky bottles showing the year the whisky was distilled.

With Schenley OFC, we go a lot further. We certify that our whisky has been aged in charred white oak casks, for a full 8 years.

We believe 8 years is the perfect aging time for whisky.

At 8 years, our whisky is not so young, that it's pale, harsh, immature.

Not so old that it's dark, strong, "woody."

But exactly in its prime for a smooth, mellow taste.

Schenley OFC
The 8-year-old that's guaranteed.

CANADIAN SCHENLEY DISTILLERIES LTD.

D.G.'s auto & cycle

YOUR $ BUYS MORE AT DGS

While Quantities Last SALE APRIL 28-29-30 CHARGEX

VALVOLINE MOTOR OIL

78¢ Quart

case 24 $18.49

HEAVY DUTY 10w-40

COOL CUSHION

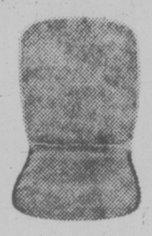

EXTRA SPECIAL $1.77

King Size — Wire Cushion
18 x 36 — Asst. Colors

RISLONE ENGINE TREATMENT

1.67 Quart

SEAT COVERS ORLON PILE

6.99

WHEEL-LOCKS

9.99

PUZZLE TYPE
LIFETIME GUARANTEE

HEDDERS HEDMAN

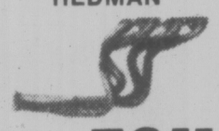

73.77 SET

For Most Cars, Vans, Pickups. Complete With All Bolts, Gaskets and street Lock-Ups

E-T MAGS

BRILLIANT CHROMED DIAMOND SPOKE
14x6 $49.95
ALL OTHER STYLES AND SIZES ON SPECIAL

SIDE PIPES

77.77

60" — 70" — 80"
WITH HARDWARE

5/19

3 LOCATIONS TO SERVE YOU BETTER

VANCOUVER — 3511 Main St. — 873-5381

SURREY 10541 King George Hwy. 585-2541

VICTORIA 3244 Dougas St. 382-8197

If you really want the mildest...

Warning: Health and Welfare Canada advises that danger to health increases with amount smoked — avoid inhaling.

Youngsters Probe Solar Power

GRADE 10 students Chrystal Howard and Rita Jorzik, of Ottawa, surveyed roadside animal fatalities over two summers for their study of Highway Casualties in the Animal World. Statistics suggest more animals were killed on less travelled highways than on major arteries like Trans-Canada Highway. (Bill Halkett photos)

Solar energy rates high among subjects chosen by some 150 boys and girls from across Canada competing here for honors in the 1977 Canada-Wide Science Fair.

Displays of 137 projects opened to the public Wednesday at University of Victoria Elliott Building, where they remain through Saturday.

Projects cover a wide range of scientific phenomena and are divided into junior, intermediate and senior categories representing life sciences, physical principles and engineering demonstrations.

More than six per cent of the entries deal with one of more aspects of solar energy such as hot-water heating, reflecting the everyday concern for energy conservation.

One project makes a thorough examination of various insulating materials and their effectiveness in dwelling construction.

Consumerism is explored in another titled Are You Getting Your Money's Worth?

Laser communications, fibre optics, thermo-luminescent dosimetry, photoelectrics, proton acceleration, cancer cells, biorhythms, the embryonic sea urchin and stress in pigs are among the topics scrutinized.

Some of the exhibits dealing with electronics are especially impressive with their intricate circuitry, batteries of components, switches, wiring, 'scopes, lights, meters, pumps and mystique.

One such display shows a tandem particle accelerator looks like a prop for a sci-fi movie and is screened by a large sheet of plexiglas bearing the warning — Danger High Voltage.

Two delicate displays demonstrate the generation of electrical current from unusual sources. One shows how water running through galvanic rings can produce enough energy to be stored in a capacitator and light up tiny neon tubes when discharged.

The other one captures electric current produced by applying direct heat to two dissimilar metals, energy enough to run a miniature motor.

An Edmonton boy — a grade nine student — is showing how he made a television set using digital readout lamps arranged on a screen, instead of a conventional picture tube.

The variety is almost endless, with displays crammed into two levels of the science building, to be viewed by 65 judges, hundreds of school children and perhaps thousands of others by the time public viewing ends at 4 p.m. Saturday.

National science fair winners will be named at an awards banquet at the University Saturday night.

GESTICULATION GIVES a clue to age, finds Angela Meady, of Thunder Bay, in her science fair project titled: The Effects of Age on Human Non-verbal Expression. Children touch more than older persons and use gestures more often to express themselves; adolescents often compensate with movements for verbal inadequacy, and adults seem to use body movements to enhance or emphasize their words. The senior high student uses Muppet puppet to demonstrate.

NDP Rallying To Set Policy

VANCOUVER (CP) — The provincial New Democratic Party's annual convention this weekend at the University of British Columbia will focus on six main policy areas.

Cliff Scotton, NDP provincial secretary, said in an interview the convention will concentrate on economic development, labor, environment, women's rights, health and energy in the hopes of formulating solid policies before the next provincial election.

The party, defeated by Social Credit in December, 1975, after 3½ years in power, expects to hold two annual conventions before a general election is called, Scotton said.

"Between 1,000 and 1,100 delegates are expected to attend from Friday night until midday Monday, most of whom will stay on the campus, he said.

A speech by NDP leader Dave Barrett will open the convention on Friday. Barrett is also expected to be acclaimed as leader for another year on Saturday.

The party will also elect a new executive on Staurday and president, Yvonne Cocke will be replaced. Mrs. Cocke has announced her intentions to step down this year and the only person who has publicly stated his intentions to seek the party presidency is Victoria lawyer John Brewin.

Four vice-presidents and a treasurer will also be elected Saturday and 10 executive members will be elected on Monday, Scotton said.

Other convention speakers will include national NDP leader Ed Broadbent and Michael Harrington, chairman of the democratic socialist organizing committee.

Party membership is currently about 25,000, Scotton said.

Set a post **SOLID** in minutes

Capt. Cook Bldg. Supp., Nanaimo
Colimar Enterprises Ltd., 1680 14th Ave., Campbell River
Courtenay Lumber, Courtenay
Duncan Plywood Sales Ltd., 1059 Canada Way, Duncan
Imperial Bldg. Materials, Victoria
Windsor Plywood, 2120 Keating Crossroads, Saanich
Windsor Plywood, 3032 Jutland Rd., Victoria
Windsor Plywood, Parksville

OK TIRE STORES
3030 NANAIMO ST. 386-3156 (1 LOCATION)

WHEEL SPECIAL

34.95 each

AS LOW AS . . . FOR WHITE SPOKE

• LIMITED STOCK • LIMITED TIME • NO DEALERS

VEHICLE	PATTERN	SIZE	QUANTITY	WHITE SPOKE	CHROME SPOKES
Datsun Trk.	6 hole 5.5	14x6	16	34.95	39.95
Ford Courier	6 hole 5.5	14x6			
Chev Pick-up	6 hole 5.5	15x8	16	39.95	49.95
C.M.C. Pick-up	6 hole 5.5	15x8			
G.M.C. (Jimmy)	6 hole 5.5	15x8			
Blazer	6 hole 5.5	15x8			
Mercury Pick-up	5 hole 5.5	15x8	2	39.95	49.95
Ford Pick-up	5 hole 5.5	15x8			

• BUY NOW!
• BUY ONE!
• BUY FOUR!

3030 NANAIMO ST.
5-19

OK TIRE STORES
CHARGEX — CASH — master charge

...Check the numbers.

There's nothing milder than Medallion.

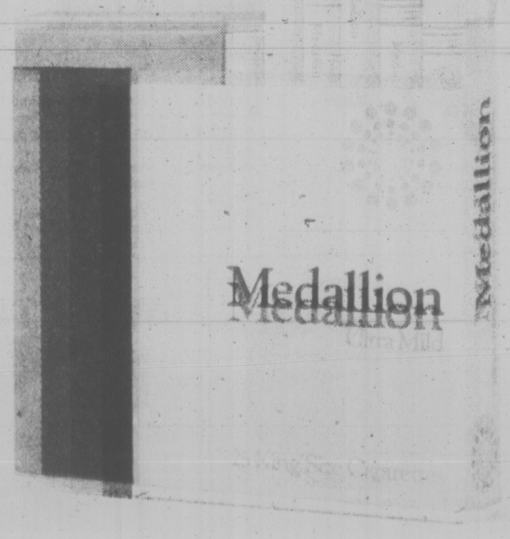

Average per cigarette, King Size. 1mg. tar/0.1mg nicotine.

LANG WAIVES UNION BILLING

By DAN POTTIER
Times Ottawa Bureau

OTTAWA — Transport Minister Otto Lang has decided to waive bills sent by his department to two aviation unions for airfare totalling $13,792.

The decision follows blunt refusals to pay issued by the Canadian Airline Pilots Assn. (CALPA) and the Canadian Air Traffic Control Assn. (CATCA).

"We will not pursue them on this matter," Lang said in an interview, indicating that MOT would simply foot the bill.

The minister would not comment on why the invoices were sent in the first place by Walter McLeish, head of the Canadian Air Transportation Administration in MOT.

The issue dates back to last summer's conflict and work stoppage over the issue of bilingualism in Quebec airspace.

CATCA was billed for $5,855.54 and CALPA for $7,936.46 to cover the cost of government-supplied aircraft to bring their executives to Ottawa for meetings with Lang.

Union spokesmen say they came to Ottawa at MOT's request on the understanding that the government offered to supply transportation and pay for it.

At the time, civil aviation in Canada was grounded mainly due to CATCA and CAMPA actions in the dispute described as a "crisis" by Prime Minister Trudeau.

Union spokesmen said the bills, nearly one year later, were ridiculous and that they had no intention of paying.

Part of the reason for the invoices, Lang said, was that CP Air had billed MOT $9,761 for the use of one of its Boeing 737 aircraft during the shuttle operation.

This was an expense facing the department, Lang said, and officials decided to pursue the matter by billing the unions.

The rest of the charge was related to the use of MOT aircraft during the operation last June and Lang was asked what the explanation was for this billing.

"I have no explanation," he said while grinning broadly.

A CALPA official has speculated that the government expected to use the CP Air plane free of charge and officials "lost their cool" when they were billed.

BNA Won't Let Quebec Pick Immigrants

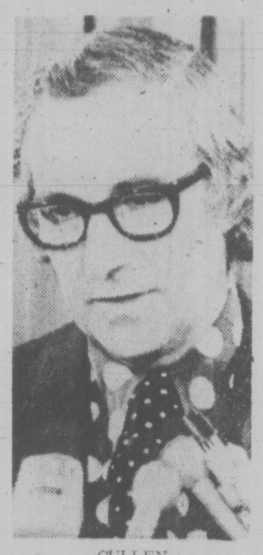

CULLEN
. . . asking too much

OTTAWA (CP) — Prime Minister Trudeau and Manpower Minister Bud Cullen said Wednesday the federal government will not give to Quebec its power to have the final say in selecting immigrants.

Cullen said Quebec proposals that would give the province the final say on its own immigration "is asking for too much power that a federal government cannot afford to give."

In a telephone interview from his Ontario constituency of Sarnia-Lambton, Cullen said proposals by Jacques Couture, Quebec's immigration minister, are only "a step a little bit back from total control."

"I don't think we would like to see a province have that much primacy because under the British North America Act the federal government has primacy."

The BNA Act is the cornerstone of the country's constitution and establishes the division of powers between the federal and provincial governments.

Under the Quebec proposals, made public Tuesday, the province would have the power to award 55 of a possible 100 points in a system used by the federal government to select immigrants.

Immigrants now must score 50 of the possible 200 points, all awarded by the federal government.

Cullen said he wanted to look at Couture's proposals because the federal government is willing to change some of the criteria for immigrant entrance established in the point system. But it will not let a province award the points.

If several provinces want less points for education and more for farming experience, for example, the federal government would make the switch.

Nor is the government prepared to abolish the category of nominated immigrants as Quebec proposes, he said.

The nominated category gives an advantage to immigrants who are nominated for entrance to Canada by relatives already established here.

Earlier in the Commons, Trudeau said the federal government will not give up its right to the final selection on entrance rules of immigrants.

"We have in the past and we will in the future exercise that right in co-operation with the provinces which also have a right under the constitution," he said.

Trudeau was replying to Jake Epp, Progressive Conservative immigration spokesman, who later said Cullen should not negotiate any transfer of power to Quebec until the question of the province's independence is settled.

Cullen is to talk with Couture on May 27.

SCHOOL CLAUSES WORRY LEVESQUE

QUEBEC (CP) — Premier Rene Levesque says he still questions some aspects of the government's language bill.

In an interview published today in Le Soleil, Levesque said he was concerned about a clause in the bill which would require English-speaking parents to have been educated in Quebec in order to send their children to the English school system.

"It doesn't prevent me from sleeping, but I question it as least once a week," he said. On previous occasions Levesque has termed the Charter of the French language humiliating but necessary.

The premier did not rule out the prospect of last-minute modifications to the legislation, but said he still is questioning the implications of a more liberal approach to the school issue.

While he appeared to be in favor of allowing anglophones from other Canadian provinces to enrol their children in Quebec's English school system, he wondered if the same rights would not then be demanded for immigrants from the United States and Great Britain.

The premier noted the school question had implications that went beyond the province's borders since Quebec was seeking a new form of association with Canada.

Quebec National Song?

MONTREAL (CP) — A three-verse ditty exhorting Quebecers to "salute the fieurs-de-lis" might never be accepted as the national anthem for an independent Quebec, but its promoters hope it will at least be popular with radio listeners.

Some 10,000 copies of Nous Sommes la Nation (We are The Nation) hit the racks in record stores Tuesday.

Written by poet Jean-Yves Chouinard and songwriter Jean-Pierre Berube, the uncommissioned work is distributed jointly by Chouinard's production company and the Club Fleurs-de-lis.

Chouinard said the song is their entry for Quebec's national anthem, even though the independence issue will only be decided after a referendum planned by the Parti Quebecois government. The government has not yet chosen a date for the referendum.

A spokesman for Cultural Affairs Minister Camille Laurin says the minister is "unaware that efforts were underway to write a national anthem for Quebec.

"But it's a free country and artists can record or write anything they want as long as they don't claim the song is an official anthem, for Quebec, the spokesman added.

But Chouinard is confident that the "great jury — the people of Quebec" will choose the song as a national anthem.

Victorian Days

YOUR COMMUNITY FESTIVAL

MAY 20 21 22 23

FRIDAY, MAY 20. "CHILDREN'S DAY" HIGHLIGHTS
10:30 a.m. Victoria Day Salute, Maypole Dancing and Massed Choirs. Sponsored by the Municipal Chapter of Victoria I.O.D.E. in co-operation with the School Districts of Greater Victoria. Legislative Buildings.
11:30 a.m. to 10:00 p.m. Stage Entertainment — choirs, bands, dancing Elementary and Secondary Schools from the Greater Victoria area. Inner Harbour, Heritage Court and Confederation Park.

SATURDAY, MAY 21. "ARMED FORCES DAY" HIGHLIGHTS
8:00 a.m. Air Rally—Victoria Flying Club Incorporated Victoria International Airport.
11:00 a.m. to 11:30 a.m. Canadian Forces "Snowbirds Air Demonstration Team" Beacon Hill Park.
1:00 p.m. to 4:30 p.m. Armed Forces Open House CFB Esquimalt Dockyard.
8:00 p.m. The Grand Ball—"1877" Empress Hotel Crystal Ballroom.

SUNDAY, MAY 22 "FUN FROLIC DAY" HIGHLIGHTS
9:00 a.m. to 5:30 p.m. Highland Games Macdonald Park, Simcoe Street.
2:00 p.m. to 8:30 p.m. "Fun Frolic — 6½ hours of continuous stage entertainment. Inner Harbour, Belleville and Government Streets.
4:00 p.m. Costume Parade and Contest Inner Harbour, Government Street.
5:00 p.m. Grapefruit Shoot Inner Harbour.
8:30 p.m. to 8:30 p.m. to 10:30 p.m. Sunset Ceremony (RCSCC "HMCS RAINBOW") May Queen Procession and Crowning Ceremony "GRAND PYROTECHNIC DISPLAY Legislative Buildings and Inner Harbour area.

MONDAY, MAY 23 "PARADE AND REGATTA DAY" HIGHLIGHTS
9:00 a.m. Pre-parade entertainment — Victoria Motorcycle Club and Vancouver Island Square Dance Association. Douglas Street from Finlayson to Humboldt Street.
9:30 a.m. Victoria Day Parade — Victorian Celebrations Society and B.P.O. Elks. Douglas St. from Finlayson to Humboldt Street.
1:00 p.m. to 5:00 p.m. Gorge Regatta — water sports, bands, gymnastics displays, etc. Beer Garden and Bands. Gorge-Kinsmen Park.
3:00 p.m. Penny Farthing Race. Gorge Road (Tillicum to Dysart).
8:00 p.m. Ikuta Shrine Performers. MacPherson Theatre.

May 20 to May 28th — Arts and Crafts Display — Artists at Work. 700 Block Yates.
May 20 to May 28 — "Excalibur" Musical Group — 700 Block Yates.

HIGHLIGHTS OF THE FOLLOWING WEEK (May 24th to 28th)
May 25 12 noon — Victorian Days Secretaries Luncheon — Empress Hotel.
May 28 8:00 p.m. — "Fort Victoria Ball" — Sponsored by Canadian Scottish Regiment Princess Mary's. Bay Street Armouries.

BUY A BUTTON
50¢ each
From any member of the
Victorian Celebrations Society
613 Pandora Ave.

WIN A TRIP FOR TWO
TO LONDON ENGLAND
Tickets $1.00 each winner to be drawn Sunday May 22nd on the steps of the Legislative Buildings by the new May Queen.

Black & Decker
DE WALT
COMMERCIAL DUTY
10" RADIAL ARM SAW
★ Built for steadiness and precision on a heavy gauge steel base
★ Totally enclosed motor and automatic brake
★ 10" blade cuts full 3" deep
★ Up front controls for safety and operating ease
★ Both 120/208-240 volts
★ Front single rip, mitre and bevel controls

PRICE Including Stand
349.99
Model 7770

Undercounter Dishwasher
CALORIC
• 6 Push-Button Cycle Selection • 2 Energy Saving Cycles • 2 Sanitize Heat Cycles • Dual-Wash Action System • Rinsing Agent Dispenser • 2 Silverware Baskets • 750-watt Sani-Heat Element • Waste Disposing Action • Automatic Dual Detergent Cup • Porcelain Enamel interior • Door Safety Switch • Roll-Out Racks • Indicator Lights • Decorating Flexibility with Color Panels.

under counter model DUP 2-4 309.00
SPECIAL CONTRACTORS MODEL DUP 202 269.00

Pot Scouring Cycle — Super 8 Cycle combined with 150 degrees F. sanitize heat effectively scours dried and baked-on food wastes from all utensils. (Model DCP226.)
750-Watt Heating Element — Raises water temperature to 150 degrees F. for best washing, and sparkling drying. Greatest possible sanitary conditions.
Automatic Dual Detergent Cup — Positive release for each washing cycle; dispenser electrically activated. Rinsing agent dispenser releases for final rinse to eliminate water spotting.
Roll-Out Racks — Upper and lower racks roll out separately for independent loading. Vinyl coated racks protect even the finest china against nicks.
2 Silverware Baskets — Use one, two or none depending on size and make-up of wash load. Can be placed across front or down side of lower rack.

Flexibility to Serve Every Kitchen!

5-19

Alex Cristall's TOOL TOWN LTD.
master charge
TT CHARGEX
Effective till May 28
OPEN MON.-SAT. 8-5:30
F.O.B. STORES. Prices effective while quantities last. Branches in Rutland, Surrey and Vancouver.
758 CLOVERDALE IN VICTORIA — 386-8774

CONVENTION CENTRES?

EDMONTON (CP) — An expert in conventions said Wednesday he is amazed that some Canadian cities are urging construction of convention centres when existing complexes are not being fully used.

Paul Akehurst, president of Otttawa-based Intertask Ltd., said this was happening despite the fact that "we don't have a clear grasp of the trends which might or might not justify their construction."

The 300 members of the Travel Industry Association of Canada heard Akehurst tell them at the organization's three-day conference that Canadians must specialize in running more businesslike meetings.

"The individual components of our industry must stop thinking of their business as just selling hotel rooms, or meals, or seats on an airplane, or destinations or tours," but should be selling more successful meetings.

"The biggest problem facing the average Canadian conference planner is his own lack of experience."

Akehurst said that planning a meeting of more than 500 people is a "complicated, high risk, very detailed task."

$1.4M For Golf 'No Waste'

OTTAWA (CP) — Prime Minister Trudeau suggested Wednesday that government construction of a $1.4 million golf course in economically depressed Newfoundland is not a waste of money because it would attract tourists.

When John Rodriguez (NDP—Nickel Belt) asked Trudeau in the Commons to ensure the $1.4 million goes to making jobs instead of a golf course, the prime minister said he would check into the matter.

"However, it would seem to me there is some obvious advantage to Newfoundland to have people go there because of the beauty of the province and the warmth and hospitality of the people," he said.

Rodriguez said the golf course would not create one job for the thousands of unemployed.

Militant Bell Operators Expanding Walkout

MONTREAL (CP) — A walkout by militant Bell Canada operators, who say their union will not give them details of a settlement in their contract dispute, expanded here Wednesday despite pleas by the union's national leadership to return to work.

A Bell spokesman said more than 350 of 470 unionized operators were off the job late Wednesday, compared with 45 Tuesday when the walkout began. Another 55 workers in Chicoutimi, Que., joined the walkout Wednesday, the spokesman added.

Some of the strikers congregated in front of Bell's headquarters here with placards critical of Mary Lennox, president of Communications Union Canada (CUC), which represents Bell's 8,500 operators in Quebec and Ontario. The strikers said they had placed no time limit on the walkout and would not consider returning to work until they receive details of the settlement.

"They are just a bunch of agitators and radicals," Ms. Lennox said in a telephone interview from her Toronto office.

Workers here have twice before staged 24-hour wildcat strikes to protest the pace of negotiations, which began in earnest last December. A tentative settlement was reached Monday after a late-night negotiating settlement in Toronto, but neither side has released details.

Montrealers dialing directory assistance Wednesday received a recorded message asking them to find numbers in the directory. Operators in the long-distance centre also were out, but management officials were trying to handle overseas calls.

Meanwhile, in Hamilton, most of the 160 operators who had walked out Tuesday were back on the job Wednesday and service was reported back to normal.

The Hamilton operators said they had been told it may take a week to learn details of the settlement, and they walked out to protest the delay.

Officials of all CUC regional units begin two days of meetings in Toronto today to study terms of the agreement.

Ms. Lennox said the members have been kept informed of the situation. She attributed the delay in making the details public to the fact 8,500 copies of the contract must be printed in English and French for the members.

Ratification votes will be held in each region next week and the union expects to announce the totals May 28.

Ouellet Offers Hope On Municipal Finance

TORONTO (CP) — Andre Ouellet, urban affairs minister, had some encouraging words about municipal finance Wednesday at a national conference of municipal leaders.

Ouellet told the Federation of Canadian Municipalities (FCM) the federal government is thinking of ways to help poorer communities with their financial problems and would like suggestions from municipal leaders.

He outlined some ideas although he refused to say which approach he favors. He indicated he thinks the easiest method might be a direct tax rebate to Canadians varying from region to region.

The FCM has long sought a better financial deal from the federal and provincial governments but has been making slow headway with the senior levels of government.

FCM president Jack Volrich, mayor of Vancouver, said Ouellet's speech was an important statement and indicated the federal government is willing to discuss the question of municipal finance seriously. He said the federation will submit its ideas to the minister.

Volrich was elected president Wednesday, defeating Mayor Tom Constable of Burnaby, and Mayor Terry Contest to succeed out-going president Dan Munroe of Glace Bay, N.S.

The FCM also approved a resolution that the federation's main objective this year will be to press for revenue-sharing with senior levels of government.

The federation agreed to set up a committee to develop proposals for reform of the federal constitution. National unity was one of the major issues at the three-day conference and several delegates were demanding more from the FCM than a resolution simply supporting a united Canada. The conference ended Wednesday.

The resolution also says the new constitution should recognize the country's two national communities and include a universal declaration of human rights.

Only 50 of the convention's 450 delegates were at the closing session which approved the constitutional committee proposal. Delegates said few were there because the issue came in the final moments of the conference when people were already on their way home.

No Prejudice On Pipeline, Says Trudeau

OTTAWA (CP) — Prime Minister Trudeau rejected suggestions Wednesday that his government may have prejudiced the issue of a northern pipeline and decided in favor of a line along the Alaska Highway.

John Crosbie, the Progressive Conservative energy critic, asked the prime minister whether he accepted Energy Minister Alastair Gillespie's opinion that he saw no environmental problem with such a line since a highway already has been built.

"That's just one man's flying opinion," Trudeau shot back, referring to an aerial tour of the route made by Gillespie during the weekend.

He said Gillespie and the rest of the federal cabinet had supported the appointment of a commission to study the economic, social and environmental effects of a pipeline in the Yukon.

That report would be one of many the government will consider before it makes a decision by late summer on competing projects to move to southern markets U.S. natural gas from Northern Alaska and Canadian gas from the Mackenzie Delta.

Trudeau, under questioning from Conservative House Leader Walter Baker, again promised the opposition that they will get a chance to debate the pipeline issue before the government makes a decision.

But he again turned down opposition suggestions that a special Commons committee be set up to study the pipeline, saying another inquiry is not needed and the Commons can make its views known through the debate.

Firestone®

ALL PRICE REDUCTIONS OFF APRIL 1977 PRICES
OFFERS GOOD 'TIL MAY 31

SAVE $10

DELUXE CHAMPION GLASS BELTED
RADIAL
$38.00 BR78/13 WHITEWALL

Constructed of strong Flexible Fiberglass belts 5 rib tread provides great cornering, long tire life, road hugging security and most of all, a smooth ride.

SIZE	PRICE
BR78/13	$38.00
DR78/14	43.00
ER78/14	46.00
FR78/14	48.00
GR78/14	53.00
HR78/14	56.00
GR78/15	53.00
HR78/15	56.00

WHITEWALL

PRICE REDUCTION

ORIGINAL EQUIPMENT
DELUXE CHAMPION
SUP-R-BELT
$39.95 G78-14 G78-15 WHITEWALL

SIZE	PRICE
A78/13 B-C78/14	$31.95
E-F78/14 F78/15	$35.95
G78/14 G78/15	$39.95
H78/14 H78/15	$42.95
J78/15 L78/15	$49.95

SALE

DELUXE CHAMPION BIAS PLY
POLYESTER
$18.95 FOR COMPACTS

520/10 550/12 Blackwall some sizes not exactly as illustrated

COMPACT SIZES		
520-10 550-12	560-15 600-12	600-13 600-15	645-14 650-13	695-14 700-13
$18.95	$20.95	$22.95

Larger sizes available at competitive prices.

ALL TIRES BACKED BY FIRESTONE'S PRORATED WARRANTY AT 5000 DEALERS & STORES IN CANADA

BRAKE SERVICE
FRONT DISC RELINE
20,000 mile Firestone® prorated warranty
• Install new disc pads • Repack front outer wheel bearings • Inspect front rotors • Inspect front calipers • Inspect front grease seals • Inspect master cylinder • Inspect brake hardware • Inspect brake hoses
$34.95
Add $20.00 if Discs need resurfacing (30,000 mile prorated warranty)

FRONT WHEEL ALIGNMENT
No extra charge for air conditioning or torsion bar adjustment. Correct caster-camber, set toe-in and toe-out, adjust steering box and centre steering wheel
9.88 MOST CARS

2882 DOUGLAS ST.
AT GARBALLY AT BURNSIDE
385-1404

ALSO IN NANAIMO AND COURTENAY

Firestone® Stores
USE OUR Firestone CREDIT PLAN OR CHARGEX master charge

® Reg'd T.M. — Firestone Canada Ltd — Reg'd User

5-19

WHO NEEDS A BOAT? Not Peter Stace-Smith of Vancouver who rigged his skateboard with a see-through sail to go tacking across a parking lot in the spring breeze.

Judge to Rule on Negligence Charge

COURT DELAYS RAPE SENTENCE

Sentencing of a 30-year-old Victoria man for rape and gross indecency was adjourned in country court Wednesday until June 22 so that a psychiatric report can be prepared.

Ronald Gordon Widdifield pleaded guilty April 20 and the case was adjourned to Wednesday for preparation of a pre-sentence report by a probation officer.

Widdifield will remain in custody.

Court was told earlier Widdifield lured a 25-year-old woman into his truck-camper Nov. 2, then produced a shotgun and tied her up.

Judge E. J. C. Stewart will give his verdict in county court today in the case of a 20-year-old Sooke man accused of criminal negligence causing death.

Kenneth Douglas Filgate, 7142 Grant, was charged following a truck-car collision May 28, 1976, in the 5300-block Sooke Road in which the driver of the car, Karina Flock, died later in hospital.

Crown counsel Peter Birkett, in his summation, said the law defines criminal negligence as wanton and reckless disregard for the life and safety of others and argued that Filgate "drove in such a manner that brings him within this definition and he should be convicted as charged."

He said there was evidencce of drinking, of driving at 55 miles an hour in a 40 mile an hour area and that he overtook two cars just before the accident "in a most unsafe fashion," crossing the double solid line and in one overtaking and using the oncoming lane on a curve.

He said the accident wouldn't have happened if Filgate's truck had stayed on its side of the road.

There was a "pretty strong case of criminal negligence" but if there was a reasonable doubt found by Stewart, then there was the lesser included offence of dangerous driving.

Defence counsel Peter Freeman asid there was a reasonable doubt whether the accident was caused by the balmeworthy condition of Filgate.

The road at that point was "treacherous" and was slippery because of rain.

He said Filgate, in a written statement to police, admitted drinking only one ounce of tequila and that observations of other people that Filgate was impaired were not articulated and not conclusive.

Criminal negligence couldn't depend solely on alcohol consumption, he said, and there was not sufficient evidence to conclude that Filgate's one drink made him impaired.

Freeman conceded that Filgate crossed the double solid line on two occasions but said there was no indication that he was weaving or going off the road.

He said "if" there ought to be a charge in this case, it should be dangerous driving — that Filgate shouldn't have driven at 40 to 45 miles an hour considering the road was wet.

Axe Charge Dropped

A 40-year-old Victoria man who pleaded guilty in county court Wednesday to possession of an axe for a purpose dangerous to the public peace was granted an absolute discharge.

Judge E. J. C. Stewart's ruling, which was not opposed by Crown counsel Peter Birkett, means that Paul Foster Nelson is deemed by the Criminal Code not to have a conviction.

Court was told the incident arose Dec. 23 following a domestic dispute. No one was injured but a window of a car belonging to another man was broken. Nelson has no previous criminal record.

Red Bargain Fare
One-Way in coaches

From Vancouver

Edmonton	$31.75
Winnipeg	55.00
Toronto	93.00

Call your Travel Agent or VIA CN Passenger Sales Office

VIA CN

$ave with Red, White & Blue Fares

Deficit in Research

VANCOUVER (CP) — The British Columbia Research Council had a deficit of $197,514 in 1976, director Dr. Paul C. Trussell told the council's annual meeting Wednesday.

Revenues dropped only 1.7 per cent, to $3,757,683, despite the weak state of the Canadian economy and "the severe cutback in research both in government and industrial sectors," Trussell said, but inflation increased spending 12.2 per cent to $3,955,197.

The council is a non-profit independent society. Its technical operation, B.C. Research, does a wide range of research, development and other technical work under contract to industry and government.

The council's subsidiary, Techwest Enterprises Ltd., is a high-technology development company. In the 12 months ended Jan. 31, it had a loss from operations of $18,562 and a net loss of $128,934, four times the net loss of $33,020 in 1975.

$1.20 won't BUY a camera

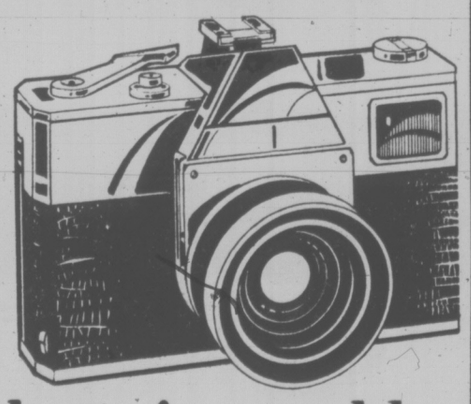

but it could SELL one

Shutterbugs are continually watching the Classified columns for good buys in photographic equipment. Advertise your "good buy" in a FOR SALE Classified Ad. when you want to turn your unwanted camera or other articles into useful cash.

$1.20 FOR TEN WORDS
One insertion in BOTH Victoria's daily newspapers!

PHONE 386-2121
Monday through Friday 8 a.m. to 6 p.m.
Saturday 8 a.m. to 5:30 p.m.
Classified Advertising Dept.
Victoria's Two Daily Newspapers
THE DAILY COLONIST and VICTORIA TIMES

HILTON'S MID-SEASON SMORGASBORD

SALE LASTS FRIDAY and SATURDAY ONLY

APPLIES ONLY TO EXISTING STOCK!

Mouth-watering for you . . . but we hate to have to offer you such tasty dishes at these prices.

(Rolf says he might bring some old Lutafisk and Shok Mylk! Echh! . . . We should make you eat some if you buy any of these bargains at these prices!)

CANON 110ED
Pocket camera with electronic flash, presentation gift box.
ONE ONLY AT $139.00 (was $168.75)
f/2 lens — phenomenonally fast. E—for electronic shutter. D—for date imprinting on pictures. A Super Buy

KOWA SIX
w/85mm f/2.8 lens (w/case)
How could we have let a nice new 2¼ square single lens reflex camera with interchangeable lenses and finders sit around so long!
PRICED TO SELL FAST
NOW AT $395.00 (was $516.00) (One only)

KOWA SIX MM
w/85mm. f/2.8 lens (used)
This camera is virtually new and represents a great opportunity to someone wanting a good, versatile medium-format camera at a really attractive price.
ONE ONLY AT $395.00 (was $475.00)
(3-month guarantee on parts, labour)

MAMIYA 2¼x2¼ TWIN LENS REFLEX CAMERA BODIES (used)
Your choice of the following — all in good condition:
One C3
Three C33
One C330
Bodies only. **$79.00 each**

PRAKTICA SUPER TL
w/55mm f/2 Fujinon Lens and case. 35mm Single Lens Reflex with through-the-lens metering.
ONE ONLY AT $129.00
(It's new and carries manufacturer's guarantee)

ENLARGERS
- ZENIT YNA 6 AUTOFOCUS 35mm ENLARGERS—w/lens, colour head, storage case, etc. **3 ONLY AT $75.00**
- KING 2¼x2¼ OR 35mm ENLARGERS with either 50mm or 75mm lens. **ONE ONLY AT $59.00**
- OPEMUS III ENLARGERS
  One w/75mm lens $129.00
  One w/50mm lens $129.00
  One w/o lens $ 99.00
- ILFOMAR ENLARGING PAPER
  Remaining stock of this discontinued paper is offered **AT 50% OFF REGULAR PRICES**

LEICA CL
w/40mm f/2 Summicron and case.
One only left of this compact model Leica with through the lens metering. This model is also discontinued and like other old Leica cameras should appreciate in value as time goes by, especially as we are offering it
AT ONLY $469.00 w/case (was $553.50)

400 ASA KODACOLOR 35 mm FILM NOW IN STOCK!

LEICA M5
w/50mm f/2 Summicron
For 50 years, Leica cameras were made by Ernst Leitz in Germany, but Ernst must have made his fortune 'cos he sold out to a Swiss company a year or two back and now Leicas and parts of Leicas are being made all over the place — Canada, Japan, Portugal. We've probably got the only new German-made Leica M5 like this in the world. It's one of some 1500 made with the 50-Year Anniversary crest on it. A camera like this is a real investment, as it is already a collector's item (M5 cameras are discontinued).
We should ask more than the Suggested List Price, which was $1359.00, but offer it on a first come basis at $895.00.

THE MINOX 35 EL
Frankly, these cameras look like something out of a Hong Kong Toy Factory. The 'in-group' know they are the smallest, lightest automatic 35 mm cameras on the market and made by the famous German manufacturers of precision ultra-miniature 'spy cameras'.
IT'S RIDICULOUS TO HAVE TO SELL THEM AT ONLY
$189.00
Including smart presentation gift box
(3 ONLY)

MINOX 110S
Another plastic job, but one of the super-sophisticated pocket cameras on the market. Electronic shutter for automatic exposure and a whole lot of other stuff. Comes with beautiful leather camera case and 'jewel-box' presentation gift case. Try to find it on sale anywhere else at only.
$199.00 (6 only) (was $231.30)
This is one of the few pocket cameras that is designed to use the new 400 ASA films. Takes pictures indoors without flash.

MOVIE STUFF
- NORIS RECORD D1000 DUAL 8 SILENT PROJECTOR
  ONE-ONLY—used for a short time as a rental projector (sold for $179.95 previously) **$89.00**
- NIZO SB1 SUPER 8 EDITOR
  One of the highest-rated editors available. Noted for its bright image because of quartz light and its ease of operation.
  ONE ONLY AT $79.00 (was $119.00)
- BOLEX EDITORS
  So well made that they were overpriced for the marketplace — available now at close-out prices
  $74.00
- PERRIN BAGS
  The finest gadget bags we have ever handled: Real leather and superbly styled and crafted. (The manufacturers even stamp serial numbers on them.) During a recent company take-over, this line was dropped and is no longer imported into this country.
  Remaining stocks **at 30% OFF** Regular Prices
- TRIPODS 15% OFF REGULAR PRICES HUGE SELECTION

NIKON STUFF — 15% OFF REGULAR PRICES
Nikon is introducing new models (darn it!). Your choice of any Nikon equipment in stock at 15% below our usual low prices. We have cameras, lenses, cases and lots of knick-knacks!

Hilton PHOTO SUPPLIES
Trans-Canada Highway, Chemainus Phone 246-4741
Chargex MasterCharge

5-19

Appeal Was a Mistake, Judge Admits

By ROGER STONEBANKS
Times Staff

A hushed courtroom Wednesday heard a 31-year-old man tell a judge that he was the only judge who has treated him as a person and not a criminal.

And the judge told the court he regretted suggesting the man appeal a 1972 sentence and that he disagreed with a B.C. Court of Appeal decision which rejected his appeal of that sentence.

Paul Joseph Desjarlais was appearing before Judge E. J. C. Stewart in county court for sentence for unlawful confinement of a Metchosin couple following his escape from William Head prison in 1975 and unlawful confinement of two Wilkinson Road guards Feb. 19-20, 1976.

He pleaded guilty Oct. 15 but sentencing was adjourned six times, four times because of the appeal of an eight-year sentence in Fort Nelson in 1972 for 12 convictions ranging from breaking and entering to possession of a sawed-off shotgun.

Desjarlais, handcuffed in court, stood up and told Stewart that he would prefer to make his statement in private because he wasn't good at speaking in public.

"I have been in and out of courts most of my life," he said. "Most people say I never had a break. Most people say I'm just crying the blues.

"In all the time I have been in court this is the only time I have been in front of a judge who took an interest in me as a person and not a criminal.

"I got eight years when I was told it would be two years less a day or a maximum three years if I pleaded guilty. Like a fool, I believed them. I went for the deal. So I feel cheated.

"I went to court without a lawyer. The prosecutor was the RCMP corporal who picked me up."

Desjarlais said society wanted to be protected from him but "who is going to protect me from them? All it is, is a game."

Judge Stewart replied "I know how you feel, I'm sure you do."

He said eight years was a long time and with nothing to do in "captivity" past grievances usually play the greatest part in thoughts.

Noting that Desjarlais still has three years to serve in jail, he said that is "a very long time in a man's life."

"While a man may be irresponsible, wild and sometimes dangerous when he is 16, 17 and into his 20s, when one ages these tendencies almost invariably decrease," he said.

"Since 16, you've had no chances of probation as I see your record.

"I though, I sensed a substantial injustice in your case and I thought there could be a remedy. I made an error in thinking the remedy was an appeal, even at this late date.

"I was surprised to find that in disposing of this appeal, the Court of Appeal majority regarded as an important factor the very offences with which we now are dealing.

"If I realized that would occur I would never have suggested an appeal. It's an approach that with great respect I cannot understand. I regard that as punishment relative to these offences."

Stewart, noting that Desjarlais was kept in solitary confinement for 10 months and allowed out of his cell for only half an hour every 24 hours, said "I regard that as punishment, heavy punishment, particularly for a man of your background and racial origin.

(Desjarlais is a native Indian.)

"Through no fault of yours, your hopes were raised when I encouraged an appeal and those hopes, of course, have been dashed to the ground."

Stewart said he would not be "presumptious enough" to criticize the Court of Appeal and he accepted its decision.

"I respect it fully (but) completely disagree with it," he said.

Dealing with the charges before the court, he said he was convinced Desjarlais intended no physical injury but he created or helped create a situation in which physical injury could have occurred.

He noted that a co-accused in the Wilkinson Road incident was sentenced to six months, consecutive to time being served, but the circumstances of Desjarlais' case, largely because of what defence counsel David Lisson told the court "with such sincerity and conviction, that he has convinced me that there is something here, something in the way of a human life to be salvaged.

"This case is so unusual and so unprecedented that it is taken out of the category of consecutive sentences. Deterrence to others is not an important factor in the disposition of your case."

He said the continement of the Metchosin couple was "very frightening for them" but he was convinced they were never in physical danger and "they very quickly appreciated that fact and they came to the point where they were in no fear of you."

He sentenced Desjarlais to nine months on that offence.

On the two counts of confinement of Wilkinson Road guards, he noted that Desjarlais held scissors to one guard's throat at one point and forcibly injected Demerol at another so it was a "very serious incident and frightening."

He sentenced him to 15 months on each of these counts, to be served concurrently.

Stewart then ruled that all three sentences will be served concurrently with the three years remaining in his earlier jail sentence.

Lisson told the court earlier previous submissions except that he had little to add to to say Desjarlais' release date on mandatory supervision is not until March, 1980.

Crown counsel Peter Birkett proposed calling lawyer Douglas Christie who "played a prominent part in these proceedings, and a courageous part I might say."

(Christie was instrumental in negotiating settlement of the Wilkinson Road incident.)

He said there "may be a feeling" that the incident arose because Desjarlais and the other inmate were "solely concerned with improving jail conditions" but Stewart said he had no such impression and Christie wasn't called as a witness.

BEFORE THE JUDGE

Two Victoria men charged following investigations in Victoria and Toronto by RCMP commercial crime sections were remanded a further week for election of their trial method.

William Alfred Eastgate, 43, of 724 Mount Newton Cross Road, and Richard Brian Higgins, 41, of 1641 McKenzie, first appeared in Victoria provincial court last Wednesday and were charged in connection with alleged illegal transactions involving about $110,000 and with conspiring to obstruct justice in relation to the RCMP investigation into the case.

Eastgate, described as a businessman, and Higgins, a former president of the Unity Bank of Canada, face three charges in connection with accepting and giving "benefits" connected with loans made by the Unity Bank, an Eastern Canadian financial institution, to W.A.E. Holding Ltd. and Seaboard Enterprises Ltd.

They were arrested last Wednesday moring and first appeared before Judge Blake Allan, who released the two men on $40,000 bail each.

Defence lawyers Derek Brindle, appearing for Eastgate, and Fleming Dansen, appearing for Higgins, asked Judge William Ostler for a further week's remand and Crown counsel Mike Hutchison said he did not object.

★ ★ ★

Ostler struck a guilty plea entered by a 21-year-old Sooke man after hearing an explanation about why the plea was entered.

Ian Edmond Young, of 1704 Whiffen Spit Road, tried to change his plea last Thursday to guilty on a charge of obstructing a peace officer, but Allan, on request of Crown counsel Robert Mulligan, remanded the case until Wednesday.

Young and five other Sooke residents faced a number of charges, some of them joint counts, in connection with what Victoria city police described as a "full-scale riot" April 15 outside Scott's Cafe, 650 Yates, involving more than a dozen policemen. Mulligan wanted more time to consider the implications of the change of plea in connection with the other five defendants in the charge.

After Young made his change, he explained that he had been placed on compensation the day previous to the incident because of a foot injury. He said that during the altercation, an officer stepped on his foot and Young pushed him off.

Ostler said that was not a reason for a guilty plea and Mulligan agreed.

★ ★ ★

Two men were denied bail Wednesday on charges of breaking and entering.

Wesley James Kennedy, 17, of no fixed address, was denied bail and had June 6 set for a preliminary hearing on a charge of breaking into Central Cleaners, 780 Fort, on May 8.

Also denied bail was 55-year-old Vernon Charles Reid, of 3700 Tillicum. Reid is charged with the attempted break-in May 13 of Young's Low-Cost Food Market, 3888 Carey Road.

★ ★ ★

Derrick John Carlow, 18, of 535 Niagara, pleaded guilty to breaking into a house at 312 Beckley on May 14 and was remanded until June 7 for presentence report and sentence.

Court was told Carlow broke a window in the rear of the home, ransacked the house and took some property.

★ ★ ★

Hutchison waived the preliminary hearing into a charge of theft over $200 against 24-year-old Jeffrey William Mair, of no fixed address. Mair and 23-year-old Reginald Myles Hewko, of 755 Connaught, were jointly charged in the theft of a doctor's bag and contents May 3 from a car parked in the Royal Oak shopping plaza. Hutchison had previously elected trial by judge without jury in the case.

★ ★ ★

A 32-year-old man will serve his 24-day sentence on eight weekends at Wilkinson Road jail.

Richard William Heimbecker, of 982 Weaver Place, pleaded guilty to two counts of having a blood-alcohol content over .08.

Heimbecker was first charged April 13 after Colwood RCMP stopped him after pursuit in the 4700-block Sooke Road. A subsequent breath tests produced a reading of .24, court was informed.

On May 3, again after a chase by RCMP, Heimbecker was stopped near Colwood travelling up to 60 miles an hour in a 30 miles an hour zone and a reading of .29 was obtained.

Defence lawyer Jasper Bomhof, who told the court Heimbecker had a common-law wife and four children, said the first incident was the result of celebrating his brother's birthday and the second incident from family problems.

Ostler handed out concurrent sentences of 24 days each but made them intermittent so that he could continue to work.

★ ★ ★

Drivers fined for having blood-alcohol contents over .08 were: Timothy Brett Hodgetts, 28, of 1976 Glenivan Road, $800; Christopher Edward Pears, 25, of 7031 West Coast Road, $500; Robert Gary Reding, 19, of 207 Crease, $400; and Murray Sidney Turnbull, 32, of R.R. 7, Munns Road, $350.

President Named

MONTREAL (CP) — Jean-Roch Brisson, head of engineering at Canadian Industries Ltd. (CIL), will become president of Marine Industries effective July 1. He replaces Laurent Picard who has resigned from Marine Industries for personal reasons.

ELEGANCE IN AN ELEGANT AREA
On a park-like setting in the heart of the Uplands, a magnificent tudor style executive home. With five BRs, as many bathrooms, a family, a billiard, a play and an exercise room, this home is designed for your family's enjoyment and those special occasions when entertaining. One-hundred, ninety-eight thousand dollars. Because of its special interest, this home must be viewed by exclusive appointment only. You are welcome to have your realtor in attendance. For an appointed time, phone:
MURRAY LUCAS
386-2111 477-1342
5-19 MONTREAL TRUST

OPEN HOUSE — 3811 BLENKINSOP
WEDNESDAY AND THURSDAY
1:00-4:00
NEW LISTING
This super new listing is an eye catcher from the start with its beautiful landscaping and well-maintained exterior. Step inside and you'll fall in love. 4 bedrooms, 3 baths, 2 fireplaces, thermopane windows and one of the most spacious kitchens I've ever seen. Located in high Blenkinsop area. Priced at $76,500. HURRY!
REALSPAN PROPERTIES LTD.
DOUG MENZIES
479-6256 or 388-6454
5-18

OAK BAY
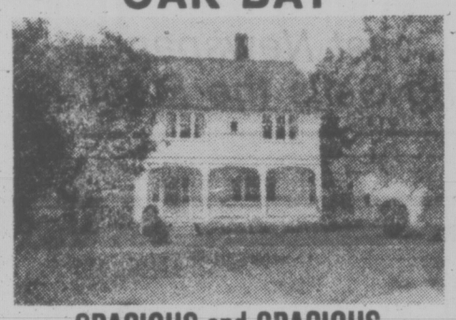
SPACIOUS and GRACIOUS
Just what a house should be! Here "Seeing is Believing!" 2509 sq. ft. finished. 5 bedrooms. Deluxe master bedroom with seaview (522 sq. ft.) plus en-suite. Formal dining room. 2 fireplaces. Tastefully and artistically decorated. Desirable family home for the professional. $94,500. Gross taxes only $751.00.
FOR SALE Royal Trust
MAXWELL TRACY
477-0191 477-7517
The Royal Trust Co.
5-19

YOUR CHOICE
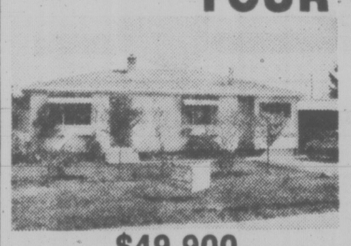
$49,900
Cozy 2 or 3-bedroom no-step home on extra large 80x120 lot landscaped with many fruit trees and a hugh garden area in rear. Close to all amenities and parks. Fully fenced rear yard for kids, pets, etc. Excellent value! MLS.

$49,900
Immaculately kept older home in popular High Quadra Area. So clean it sparkles! Large kitchen, fireplace, separate garage, fruit trees and garden area. Really worth viewing! MLS.
WALL & REDEKOP HOMEFINDERS REALTY LTD.
ROSS WYMORE
386-2911 or 385-2296
5-19

DIAMOND DEVELOPMENTS LTD.
BUY DIRECT FROM BUILDER AND SAVE
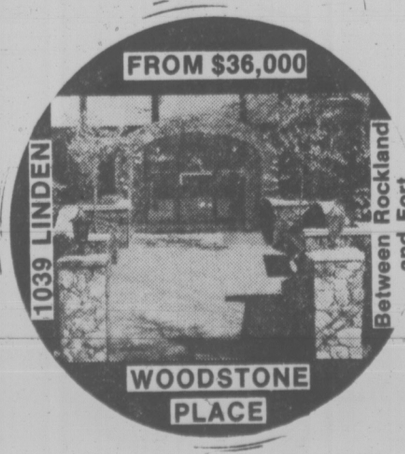
FROM $36,000
1039 LINDEN
Between Rockland and Fort
WOODSTONE PLACE
OPEN DAILY 1 to 9
SAT. - SUNDAY 12 - 5
For after hours or special appointments to view please contact:
JIM WEST
388-5201 or 595-4094
5-13

WANTED!
SOUTH OAK BAY
3-bedroom, no basement home for client desirous of changing from a larger south Oak Bay home. Please call
ROSELLE JACKSON, 598-1093
or JOAN HOPPER, 652-3103
or 388-4271 Anytime
J. H. WHITTOME & CO. LTD.
5-19

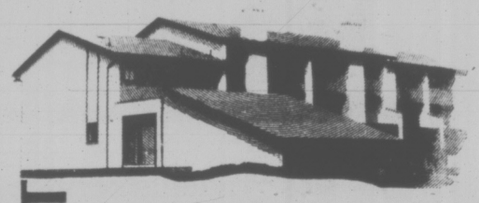
1480 GARNET
29 LUXURY TOWNHOUSES
OPEN TODAY
1:00 to 5:00
PRICED FROM 59,900
McKENZIE NEAR SHELBOURNE
FOLLOW OUR SIGNS FROM McKENZIE/CEDAR HILL
ASKE CONSTRUCTION LTD.
477-9529(SITE) 656-1162(HOME)

WE'RE TURNING PRICES UPSIDE DOWN
Only a few choice units left in HILLSHIRE 1525 Hillside across from Hillside Mall.
OPEN 10:00-5:00 Mon.-Fri.
1:00-4:00 Sat. and Sun.
$29,900 for 1 bdr. condominium
$35,900 for 2 bdr. condominium
5-14
KNOWLES REALTY LTD.

PANORAMIC SEAVIEWS
SOUTH OAK BAY
OPEN HOUSE FRI. 6:00-8
202 DENISON
A superb, unique contemporary 3-level residence by David Gurr, with an unsurpassed view of the Straits of Juan de Fuca and the Olympics. 5 bedrooms, with a separate master suite embracing a private study. Large recreation room with old brick fireplace, plus a family room. Professional wet bar. Spacious drawing room and formal dining room. Private view balconies off all rooms. Den-cum-study. 3 bathrooms. Playroom for children. Guest rooms. A magnificent new residence with every possible built-in convenience. $252,000.
OFFICE 477-1841 TED WALFORD RESIDENCE 598-1420
BLOCK BROS. REALTY LTD.
5-19

OPEN HOUSE
3119 AND 3123 ORILLIA
FRIDAY AND SATURDAY 1:30-4:30 P.M.

DELIGHTFUL DUPLEX
Just 11 years young and lovingly cared for. 3 bedrooms, living room with fireplace, separate dining room, convenient kitchen and 4-piece vanity bath each side. Owners side also has a developed basement with TV room, sewing room — 4th bedroom with 3-piece ensuite. Absolutely immaculate and a terrific buy at $96,500. MLS.
FOR SALE Royal Trust
View with JOYCE MILLER 479-9471 or JOHN MORRY 592-9770 or 388-5464, pager 412
Royal Trust 384-8001
5-19

ARBOR GLEN
CONDOMINIUM HOMES
605 COOK STREET
the development that is "JUST RIGHT"
"JUST RIGHT" because it's in the perfect location . . .
In Fairfield, on the bus line and within walking distance of shopping, downtown and Beacon Hill Park.
"JUST 5% DOWN"
For those who quality for the Assisted Home Ownership Program.
"JUST $36,000 to $40,000"
For your choice from attractive 2-bedroom units or 2-bedroom plus den suites.
OPEN MON.- SAT.
1 to 4 P.M.
For further information
JUST CALL 388-6454
REALSPAN PROPERTIES LTD.
5-18

DIAMOND DEVELOPMENTS LTD.
DON'T WEIGHT — SEE OUR OPEN HOUSE
OPEN DAILY FROM 1 TO 9
SAT. - SUNDAY FROM 12 - 5
WEMBLEY MANOR
$43,000
5% DOWN
4 ONLY
OPEN DAILY 1 TO 5
(7 DAYS A WEEK)
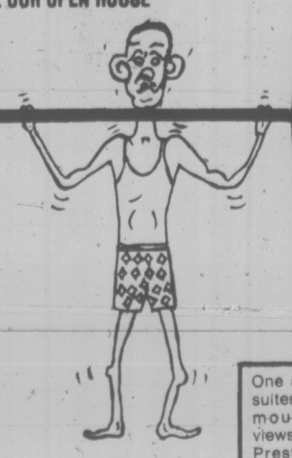
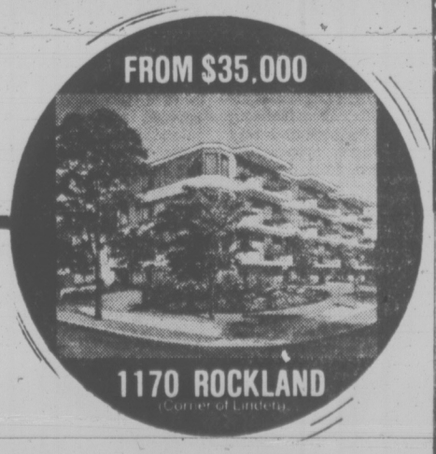
FROM $35,000
1170 ROCKLAND
(Corner of Linden)
One and two-bedroom suites. Some with sea, mountain and city views. Unique design. Prestigious location. Some fireplaces.
For after-hour or special appointments to view please contact:
JIM WEST
388-5201 or 595-4094
5-13

ART THEFT ROW BOILS

WASHINGTON (WP) — U.S. art dealers are up in arms. The House ways and means committee is actively considering a law aimed at curbing the international traffic in pillaged and stolen art treasures.

"I couldn't believe it," Rep. Abner J. Mikva (Dem.-Ill.) said of opposition to the bill he naively introduced less than two months ago. "It was just amazing to hear the arguments. The gist of them was, 'We've got to pillage, because if we don't, someone else will.' "

Members of the American Association of Dealers in Ancient, Oriental and Primitive Art maintain that this is a crassly unfair way of describing their complaint. The bill as even Mikva admits, is far from perfect.

The protests, however, suggest that not a few dealers and collectors alike would have to be a great deal fussier about the origins of the "cultural property" that comes their way. In addition to stolen museum pieces, the bill would cover archeological and ethnological items subject to frequent pillaging. According to one scholarly estimate, between 75 and 95 per cent of the archeological collections in the nation's most prestigious museums would never have got there if the standards proposed by the bill had been in force.

Basically the bill would implement a 1970 United Nations educational, scientific and cultural organization convention designed to combat the increasing illegal trade in national art treasures that has led to wholesale pillaging in some countries. Thirty nations, such as Mexico, Ecuador, Nepal and Zaire, have joined the agreement, but the United States would be the first major art-importing country to carry it out.

That prospect has ancient, primitive and oriental art dealers from New York to San Francisco anxiously wringing their hands and suggesting that the United States is headed for a cultural doomsday while the rest of the art world laughs.

"With the passage of this law, the entire flow of art will be to the European collecting countries, Japan and the Arab oil states," Edward Merrin, a Fifth Avenue dealer in ancient art told the House ways and means trade subcommittee at a recent hearing. Illegal digging in the Third World countries that have signed the UNESCO convention would increase, he predicted, to make up for the loss of the top dollar Americans pay.

Attacker Sentenced

VANCOUVER (CP) — Gordon Rudyk was fined $1,000 Wednesday and sentenced to 90 days in jail to be served intermittently for wounding a Vancouver policeman in an incident that left a police dog dead.

Nixon Tells Frost President Sets Law

WASHINGTON (AP) — Burglaries and other crimes are not illegal if they are ordered by the president of the United States, Richard Nixon says in his latest television interview.

In the interview to be broadcast tonight, the former president tells television personality David Frost that "When the president does it, that means it is not illegal." Excerpts from the program were published today by the New York Times.

Asked about the White House ordered burglary of the office of Daniel Ellsberg's psychiatrist, Nixon denied advance knowledge of the break-in. But he said if White House aide John Ehrlichman had told him of the planned burglary: "I would have said 'Go right ahead.'"

The Times quotes Nixon as saying:

"If the president, if, if, for example, the president approves something, approves an action because of the national security or, in this case, because of a threat to internal peace and order of, of significant magnitude, then the president's decision in that instance is one that enables those who carry it out to carry it out without violating a law."

But Nixon stammered and objected when Frost asked whether that means a president could order a legal murder.

"There are degrees, there are nuances which are difficult to explain," Nixon protested. He agreed that the dividing line would be the president's judgment.

Nixon said his administration got tough with Vietnam dissenters to avoid "a situation where this war would be lost in Washington."

"I had to make a choice," he says, speaking of protesters. "Are we going to allow this group to, first — where they were violent . . . violence prone — to endanger the lives of others? (And) Second, even more important, are we going to allow our potential enemies, those we were negotiating with in Paris, to gain the impression that they represented the majority?"

CBS TENNIS MATCH PURSES 'RIGGED'

WASHINGTON (WP) — The U.S. federal communications commission is considering an inquiry into the "Heavyweight Championship of Tennis" series televised nationally by CBS and largely funded by the network, The Washington Post has learned.

It was recently disclosed that purses in these "challenge matches" were divided between the participants beforehand and were not "winner-take-all," as advertised.

"The commission has a real interest in the thing. I personally think we ought to get into it," one FCC commissioner said in an interview with The Washington Post.

"I've played tennis for more than 20 years; I've watched it on TV, as do many of the other commissioners," he said.

"I was duped along with everybody else watching these things and I'm kind of incensed. But before we can really investigate it, we've got to have some evidence that CBS knew what was going on."

How much CBS executives knew about the financial arrangements for the matches on April 26, 1975 (Jimmy Connors vs. John Newcombe), Feb. 28, 1976 (Connors vs. Manuel Orantes) and March 6, 1977 (Connors vs. Ilie Nastase) is unclear.

Jackson Bomb Gang Back

SEATTLE, Wash. (AP) — Silent for more than a year, the bombers and bank robbers who call themselves the George Jackson Brigade are back, threatening violence and planting explosives.

The FBI says the brigade is a band of dangerous ex-convicts, but political radicals believe the group is leading the push for prisoners' rights.

The brigade claims responsibility for two pipe bombs found in banks at Redmond and Bellevue a week ago. The one at Redmond exploded in a safe-deposit box. No one was injured. Police defused the other bomb.

In a communique issued to two radio stations, the brigade said it planted the bombs to support the complaints of prisoners in the Washington state penitentiary at Walla Walla.

The brigade says it is better organized and financed than it was in early 1976, when most members were captured in a bank robbery attempt at nearby Tukwila.

The group is tiny — at the most five persons, the FBI estimates.

"The only thing making this bunch different from ordinary criminals is that they've got this political angle," an FBI spokesman said.

ENERGY LAW GETS SUPPORT

WASHINGTON (AP) — President Carter's plan to create an energy agency in one of the most sweeping federal reorganizations in U.S. history is being sent to the House of Representatives after winning Senate approval.

The Senate voted 74 to 10 Wednesday to approve Carter's energy department.

In the House, two committees have approved the new department and the full chamber is expected to concur.

$100 Million Bomber

WASHINGTON (WP) — The Carter administration estimated Wednesday that the proposed B1 bomber fleet will cost $24.8 billion to procure — at $101.7 million per plane — and $40 billion over the next 20 years.

The Pentagon said that the B1 would be the first combat aircraft in history to break the $100 million cost barrier. The $40 billion total cost estimate, which includes operating expenses, came from the White House in response to questions submitted to President Carter.

Air Force leaders want to build 244 of the new bombers.

During his presidential campaign Carter called the plane "wasteful." But as president he has refused to rule out full production of the bomber.

"The B1 is an example of a proposed system which should not be funded and would be wasteful of taxpayers' dollars," Carter told the Democratic Platform Committee on June 12, 1976.

Wednesday, Carter wrote to a national coalition trying to shoot down the bomber that "I expect to make a decision on whether or not to produce the B1 this summer."

The president said Defence Secretary Harold Brown's current review of ways to modernize the American long-range force "will be an important factor in my decision" as will "changes in the world situation such as an abrogation of current strategic arms limitation treaties."

Get Moore for your money.

When you buy Benjamin Moore Paints, you get more than a premium quality product, you get your Benjamin Moore dealer's know-how. He'll help you with expert advice on all your decorating needs.

Look for the friendly paint dealer who means Moore to you!

See your Benjamin Moore dealer today.

DOMAN
280 Bay St.
388-6418

Coast to Coast Newspaper Advertising Sells the Most

COLUMBIA RUNOFF HELPED BY RAIN

PORTLAND, Ore. (AP) — Above normal rainfall in western Oregon and Washington the first two weeks of May had a beneficial but minor effect on the water supply outlook for the Columbia River basin, two U.S. federal agencies said Wednesday.

The national weather and soil conservation services said that while the rains were well above normal over most of the Columbia basin, most moisture was absorbed by dry soil and forecasters expected little additonal runoff.

The agencies said a mid-month report indicated only about a two per cent improvement over the May 1 forecast, raising the predicted river runoff for the period January through July to 36 million acre feet.

The latest forecast was still five million acre feet below the previous record low year of 1944, the agencies said.

Saccharin Users Attack the Ban

WASHINGTON (WP) — The public, the experts, and the special interests had their say Wednesday in a five-hour hearing on the food and drug administration's proposal to ban saccharin from diet beverages and foods.

One parent, David Stone, of Kansas City, Mo., representing the Heart of American Affiliate of the American Diabetes Association, said his 15-year-old daughter Jennifer needs saccharin-sweetened sodas not only to control her weight, but also to lead a normal life.

Similarly, two women testified that only with saccharin were they able to hold down their weight and maintain their health.

But Dr. Sidney Wolfe, director of Ralph Nader's Health Research Group, said there is "no scientific evidence" showing saccharin to be important for weight control.

He cited a three-year study showing "no significant difference in weight loss between users and non-users" of artificial sweeteners, or which saccharin is the only one now commercially available. And, he said, saccharin stimulates appetite in certain obese laboratory animals.

The witnesses and spectators — more than 125 of them — included at least 30 who came from Atlanta on "The Saccharin Special Train" to the hearing in the department of health, education, and welfare auditorium, where they held up placards in front of television cameras. One sign said, "Take Away Saccharin —Take Away Life."

Saccharin has been in an officially suspect category since 1972, on the basis of animal tests incriminating it in bladder cancer.

Terming the tests inconclusive, the FDA did not propose the ban until last March, when the Canadian government completed its studies in 200 rats. Half had been exposed to saccharin from the time of conception. Twenty-one of the animals developed bladder cancer, compared with one of the 100 untreated control rats.

CP Hotels is Hospitality!

It's gracious service in Victoria.

At The Empress. Where the grand traditions still prevail. Where, in a stately, ivy-covered castle, the staff takes quiet pride in everything they do. The Empress and Victoria go together like tea and crumpets – served regally every afternoon in the lobby. But there's up-tempo life, too. Rollicking good times in Tiffany's. Laughter with friends in the Bengal Room or Library Bar. And the location couldn't be better. By Victoria's Inner Harbour, just a pleasant stroll to downtown or the legislative buildings.

The Empress from $25 single.

Reservations Toll Free
112-800-261-9411
or any Travel Agent.

In Victoria for The Empress 384-8111

It's knowing what you want in Edmonton.

At Chateau Lacombe – a gleaming modern tower – where business travellers find the ideal business climate. A downtown location and a staff that really knows how to keep your business day humming right along. And when you're not occupied with business, there's plenty of relaxation. There's La Ronde – the roof-top restaurant that revolves to give you a new view of Edmonton between every course. And great dining and entertainment in the Chevalier Grill.

Chateau Lacombe from $35 single.

It's a Club in Toronto.

The exclusive downtown Royal York Club. From the moment you check in you're a member and automatically entitled to all the extra values that come with your Membership. Discounts on many other services. A Royal York Club Hostess service. No cover charge for the 2nd show in the Imperial Room. No cover charge for you or your guests in the Black Knight Room. And there's much more...all in addition to regular Royal York tender loving care.

Royal York from $33 single.

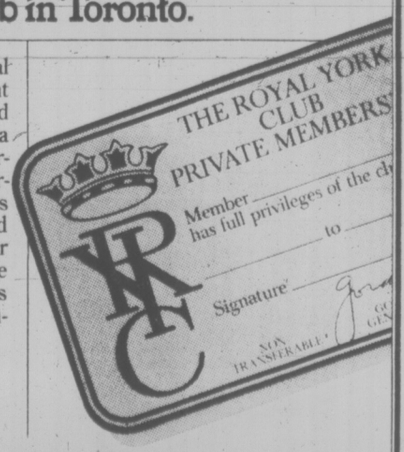

It's Great Places in Canada and Internationally.

In Canada: Banff, Brandon, Calgary, Calgary Airport (opening '78), Edmonton, Halifax, Lake Louise, London (opening '78), Mirabel (opening '77), Montebello, Montreal, Peterborough, Quebec City, Regina, Sherbrooke, St. Andrews, Thunder Bay, Toronto, Trois Rivières, Victoria, Winnipeg. Visit the Skylon Tower at Niagara Falls and the Calgary Tower.

Internationally: Acapulco, Curaçao, Hamburg, Frankfurt, Jerusalem, Tiberias (opening '77).

CP Hotels

$1.20 won't BUY a Diamond Ring

but it could SELL one

Classified advertising finds ready customers for diamond rings, jewellery, watches, cameras, etc. What better way to dispose of trinkets you no longer treasure? Don't put it off — SELL NOW!

$1.20 FOR TEN WORDS
One insertion in BOTH
Victoria's daily newspapers!

PHONE 386-2121
Monday through Friday, 8 a.m. to 6 p.m.
Saturday, 8 a.m. to 5:30 p.m.
Classified Advertising Dept.
Victoria's Two Daily Newspapers
THE DAILY COLONIST and VICTORIA TIMES

Saanich Plan Rapped

Gordon Head residents would rather have amalgamation than some aspects of Saanich's community plan, according to residents who attended Tuesday's meeting on the plans in Lambrick Park school.

Ald. Joe Bourque said Wednesday he is surprised that some of the 180 people who attend the meeting advocated amalgamation with Victoria, rather than industrial and commercial development as outlined in the plan.

(The plan is based on the recommendations of the $19,000 Ward and Associates' study commissioned by the municipality.)

Bourque said Ward and Associates had dismissed the possibility of amalgamation because it would be "politically unacceptable".

Among those suggesting amalgamation should be considered at Tuesday's meeting was Maurice Johnson, who was an alderman on council when the Ward and Associates' proposals were endorsed.

"Maybe we should take a long look at amalgamation," Johnson said Tuesday. "Let Victoria have the industry so we can retain our semi-rural lifestyle.

"Perhaps it's time we stopped thinking as municipalities and started thinking a little bigger."

Bourque said he is surprised that residents living in other areas of Saanich are so concerned about the proposed Royal Oak industrial park.

He doubted, however, that amalgamation would prevent development of the industrial park.

"Even if this (amalgamation) did take place I believe the Royal Oak-Vanalman area will still be a major service centre for distributors. It's too obvious an area to let go and is designated as such in the regional plan," he said.

Asked what happens to the community plan if the public makes clear it would rather have amalgamation, Bourque said it "throws it (the plan) into a real dither".

DRUG FIRM PROMOTION

MONTREAL (CP) — G. D. Searle and Co. of Skokie, Ill., has named Guy Labrosse executive vice-president, U.S. pharmaceutical-consumer products operations. Labrosse began his career in pharmaceutical sales for G. D. Searle and Co. of Canada Ltd., a subsidiary of G. D. Seale and Co.

5 YEARS OLD. 2 years older than many.

Announcing a new base for economy.

TWO NEW COLTS

Chrysler creates two new light and lively little Colts on a 92.1" wheelbase, boasting standard Colt features and outstanding fuel economy. Your Dodge and Plymouth dealers have full details on Transport Canada Mileage Ratings.

Colt Coupe: A peppy 1600 cc engine, standard, 4-speed manual transmission, power front disc brakes, bumper guards front and rear, white sidewall tires, reclining bucket seats, tilt steering column, tinted glass all around, electric heated rear window and carpeting throughout. These features are standard on Colt's new Custom Coupe. Optional extras like automatic transmission and radio are all you might consider adding.

Illustrated is the Colt Coupe offered exclusively in white, accented by red tape stripes and a red vinyl roof. We call it the "Red and White Special" and it really is something special to see.

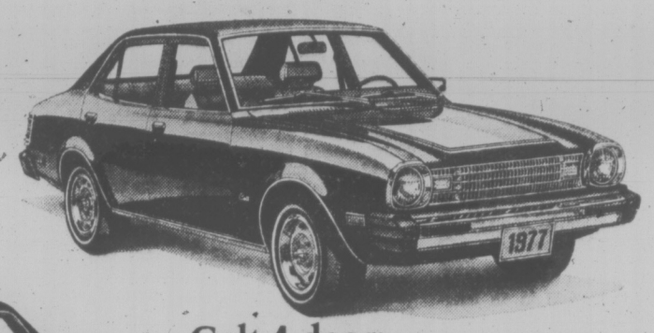

Colt 4-door: What's good for the Coupe is good for the Sedan. So Colt has applied the same high standards to its 4-door model. It comes with an optional 'Freeway Cruise' Package which features electric clock, tachometer, velour cloth bucket seats with lumbar back support, woodgrain door trim, and exterior accent tape stripes. The 1600 cc counterbalanced "silent shaft" engine with five-speed manual transmission is also standard with the 'Freeway Cruise' Package.

All and all, it's a sweet little package making it easy to get excellent fuel economy.

...TO GO WITH

our Arrow Hatchback: Arrow Hatchback is an inspiration to those drivers who take their economy with a dash of fun. Its standard features set the standard.

Start with a quick 1600 cc overhead-cam hemi-head engine, 4-speed manual transmission, fully-reclining bucket seats, tilt steering column, fold-down rear passenger seat — and stop with power front disc brakes. It all adds up to Arrow GS.

A little more luxury comes standard with Arrow GT (illustrated), featuring up-and-over stripes, sport mirrors, 1600 cc "silent shaft" engine, 5-speed manual transmission, centre console, just for starters. Add the optional "silent shaft" 2000 cc engine and you've gone about as far as you can in special features, in a small car, at a small price.

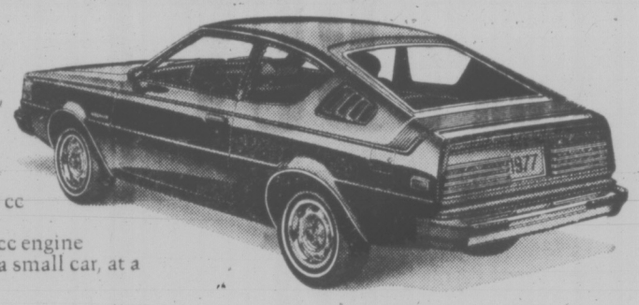

our Colt Carousel: Colt Carousel is a snappy little 2-door hardtop that lets you save money — in style. To the standards you've come to expect from Colt and Arrow, the Carousel adds blue denim cloth interior, AM/FM radio, blue denim vinyl roof and rallye road wheels with trim rings. All standard.

Optional extras give you the 2000 cc "silent shaft" engine with a manual five-on-the-floor to really get you in gear. Any way you take it, Carousel is a lot of little car.

and our Colt Wagon: With Colt Wagon big things come in small packages. The Wagon is the sub-compact with the space to carry big things — 58 cubic feet of cargo space. It has all the Colt features, easy access spare tire and counterbalanced lift gate. If you're looking for a little more, add the Estate Wagon Package (illustrated) featuring the 2000 cc "silent shaft" engine, woodgrain exterior trim, and interior features like electric clock and carpeted cargo area. After that, about the only options you'll want to consider are automatic transmission, radio and roof rack.

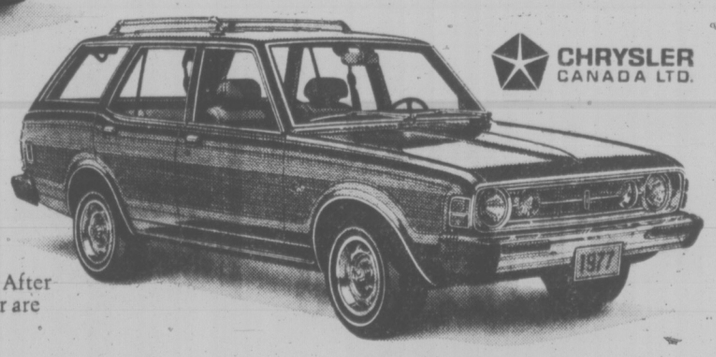

CHRYSLER CANADA LTD.

Some of the equipment shown or mentioned is optional at extra cost.

'77 ARROW and COLT

Now at your Dodge & Plymouth dealers

Dodge CHRYSLER Dodge Trucks SALES/SERVICE

Plymouth CHRYSLER Dodge Trucks SALES/SERVICE

Broadbent Attacks User-Pay Shipping

PRINCE RUPERT (CP) — Ed Broadbent, federal New Democratic Party leader, told 200 north coast residents Tuesday that "the user-pay philosophy" for coastal marine transportation is absurd.

Broadbent said it was one example of the federal government's failure to deal with regional concerns in the country.

He said the Acres Reoprt of 1975 on west coast transportation, which has never been made public, recommended the expansion of the Northland Navigation type of service but the government did the opposite.

Nortland's general cargo, freight and passenger service, which had been receiving a $3.1 million dollar annual federal subsidy, was terminated last fall when the federal government cut off subsidies. The service has been replaced by Rivtow Straits' user-pay service with set rates and no subsidies.

The change is service has caused considerable discontent among service users.

Broadbent urged his listeners to demand that federal Fitness Minister Iona Campagnolo, Liberal Member of Parliament for Skeena, make the Acres Report public.

Graham Lea, NDP member of the B.C. legislature for Prince Rupert, said the report advocated expansion of the type of service offered by Northland.

Lea said a copy of an executive summary of the report, received from an anonymous source, called for an expansion of wharf and roll-on-'roll-off facilities on the north coast.

Lea said the report's recommendations matched the views of west coast residents heard by the NDP's transportation committee in the past few months.

"After terminating the subsidy to Northland it is obvious why the government has hidden the report," he said. "The federal government did the opposite."

Beating what has become a familiar drum, the NDP leader said unemployment and regional problems are at the heart of the national unity question.

Prime Minister Trudeauy is telling the country that if English Canda had accepted the Official Languages Act in 1968 the solidarity of the country wouldn't be in jeopardy today, said Broadbent, but "that's a lot of nonsense."

He said the real source of tension is Trudeau's failure to deal with the ordinary needs of ordinary Canadains.

"The prime minister realizes he gets majority government in Ontario and Quebec — and so be it for the rest of Canada," he said.

Broadbent said unemployment affecting 1.5 million Canadians is the highest since the depression and there is a close connection between unemployment, regional discontent and the question of national unity.

A recent survey by the Toronto Star shows 40 per cent of Quebecers under the age of 30 want independence and "this is precisely the category where unemployment is the highest," Broadbent said.

He said the country has worked well under the present constitution for 100 years and needs only small adjustments.

"What we don't need is a government preoccupied with the constitition and the Languages Act, because Quebecers and most Canadains could care less," he said.

Over a four-year period an NDP government would bring the unemployment level down to three per cent from more than eight per cent by stimulating the economy with tax cuts and taking job creation steps such as a housing program.

On any other topic, Broadbent said his party would do everything possible to prevent construction of a proposed oil port at Kitimat, and a Kitimat-to-Edmonton oil pipeline.

"The party had categorically rejected the proposal from the first moment is was released," Broadbent said.

WEED ISSUE DUCKED: WALLACE

KELOWNA (CP) — The provincial government is evading leadership responsibilities by passing the 2,4-D decision back to Okanagan residents without fully informing them of consequences of delaying use of the herbicide on lake weed, provincial Progressive Conservative leader Dr. Scott Wallace said Wednesday.

If an effective attack on Eurasian milfoil is delayed five or 10 years or until all long-term effects of 2,4-D are known, Okanagan Lake will be so damaged that the local economy will be seriously affected, he said in an interview.

He said studies of the weed problem show that a "modified partial pilot project, closely monitored, would carry a minimum of risk and give us information as close as we'll get to the final answer."

A balanced judgment, such as doctors use when prescribing medication, is needed, rather than an unreasonable approach of waiting for years, he said.

IWA Failing To Present United Front

VANCOUVER (CP) — The Internatinal Woodworkers of America apparently is no closer in its bid to get interior forest operators to join coastal companies in negotiating one master contract for British Columbia's 42,000 woodworkers.

A meeting earlier this week between the IWA and southern interior negotiators failed to make any breakthroughs, but Jack Munro, the union's leader, said Wednesday he will continue his campaign to convince the interior groups to join in master negotiations.

He said the companies have to realize the trend towards one over-all contract has been going on for years.

To date there have been three separate contracts covering woodworkers. The southern interior group says it has problems separate from coastal employers and wants to renew its own agreement.

The union contends that many of the major companies involved on the coast also are involved in the interior. The northern interior group also has turned Munro down.

Talks with the southern interior group are in limbo. The union has only one negotiating committee this year and it is meeting with coast companies.

Forest Industrial Relations, bargaining arm of the coast industry, has taken a hands-off approach maintaining it represents 122 companies and has no legal right to represent anyone else at the bargaining table.

Coast contracts expire June 15, southern interior expire June 30, and northern interior expire in August.

Centre Meeting Set

The annual meeting of the Garth Homer Achievement Centre Society for Handicapped will take place 8 p.m. Wednesday at the centre, 813 Darwin Avenue. Directors will be elected and reports made by standing committees.

Striking Prisoners Moved Out

MISSION (CP) — Six prisoners were transferred out of the medium security prison here Wednesday as the result of a brief strike Tuesday.

Jack Stewart, spokesman for the Canadian Penitentiary Service, said three of those transferred to the regional reception centre at the British Columbia Penitentiary were identified in an investigation as ringleaders in the work stoppage.

The other three were transferred becasue of threatening statements they had made, Stewart said.

An outside source identified the six prisoners as James Allen, elected last week as chairman of the prisoners committee; two committee members, Danny Moore and Dell Kellogg, and three others identified only as P. Stoshe, R. Lemarsh and Aigen.

Prisoners stopped work Tuesday morning in bid for higher wages but returned to work by mid-afternoon. They recieve from 75 cents to $1.20 a day for maintenance work and the manufacture of modular furniture.

From 55 cents to 95 cents can be spent by a prisoner in the prison canteen while the balance is saved and paid on release.

Stewart said 53 of the 65 prisoners at Mission — billed as a prototype of the prison of the future when it opened in January — failed to report for work Tuesday.

Their effort was abandoned seven hours after it began when authorities convinced them that the issue could not be resolved locally.

The six will either be reclassified into the general prisoner population at the B.C. Pen or be transferred to other institutions, Stewart said.

DEEPSEA SHIPS

(All cargoes are forest products — unless otherwise stated.)

Esquimalt — Sealand Finance, in for work.

Crofton — Vishva Mamta; Luigi D'Amico; Rondeggen.

Tahsis — Star Columbia.

Alberni — Evdokia; Scapwill.

Ladysmith — Golden Daisy.

Buckerfield's LIMITED

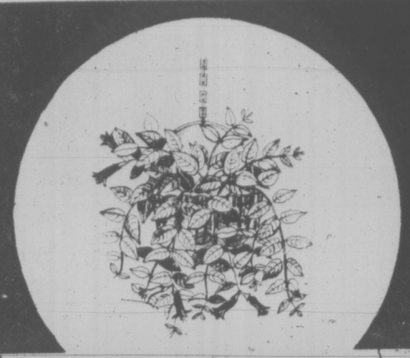

Nursery Specials

HANGING BASKETS
Fuchsias, Ivy Geraniums, Large Mixed Baskets. Reg. 10.95. SPECIAL 8.95

GERANIUMS
3 Per Tray Reg. 1.49 SPECIAL 1.19

ROSES
Hybrid Teas
1/2 PRICE
Good Selection STANDARDS
Reg. 12.95 SPECIAL 7.95
PAMPAS GRASS
Large Clumps Reg. 6.95. SPECIAL 4.95

BEDDING PLANTS
FLOWERS AND VEGETABLES
Great Selection Reg. 79¢ Tray SPECIAL Per Tray 65¢
DAHLIA TUBERS
Reg. 89¢ SPECIAL ..... 49¢
ONION SETS and MULTIPLIERS
No 1 Quality 1 LB. ..... 99¢

Buckerfield's LIMITED
'the growing people'

Specials May 19-24
VICTORIA STORE
506 PANDORA
LOTS OF FREE PARKING
(OFF FISGARD)
OPEN 8:30-5:30 — PERSONAL SHOPPING

$1.20 won't BUY a mixer

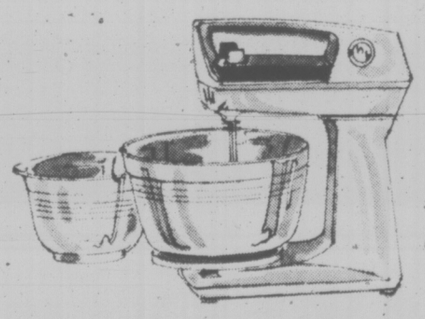

but it could SELL one

Appliances sell quickly in Classified, where thousands of readers search the columns daily for things they want but can't afford the price of new ones. Let Classified help you dispose of yor old electric mixer, toaster, iron, vacuum cleaner or what have you. Write up an ad right now. It's inexpensive — and IT WILL SELL!

$1.20 FOR TEN WORDS
One insertion in BOTH Victoria's daily newspapers!

PHONE 386-2121
Monday through Friday, 8 a.m. to 6 p.m.
Saturday, 8 a.m. to 5:30 p.m.
Classified Advertising Dept.
Victoria's Two Daily Newspapers
THE DAILY COLONIST and VICTORIA TIMES

You can take it with you.

If you'd like to pack up your weekday woes and have some fun with the kids on the weekends, Honda's got all the answers.

Both the rugged Z-50 mini and the street legal CT-70 trail bike have fold-down handlebars and a closeable fuel vent for safe, easy transportation in the car or camper.

And they're even light enough to take along on vacation.

Both bikes have an automatic clutch, which makes riding easy for kids or adults. And both bikes are powered by Honda's incredibly reliable four-stroke engines, so you're not likely to get stranded in the middle of nowhere.

And with a four-stroke, you don't have to mix oil and gas.

Both the Z-50 and the CT-70 are inexpensive to buy, and economical to operate. Which makes them a very practical investment in family fun.

Honda trail and mini bikes. Take them as far as your car will go and they'll take you from there.

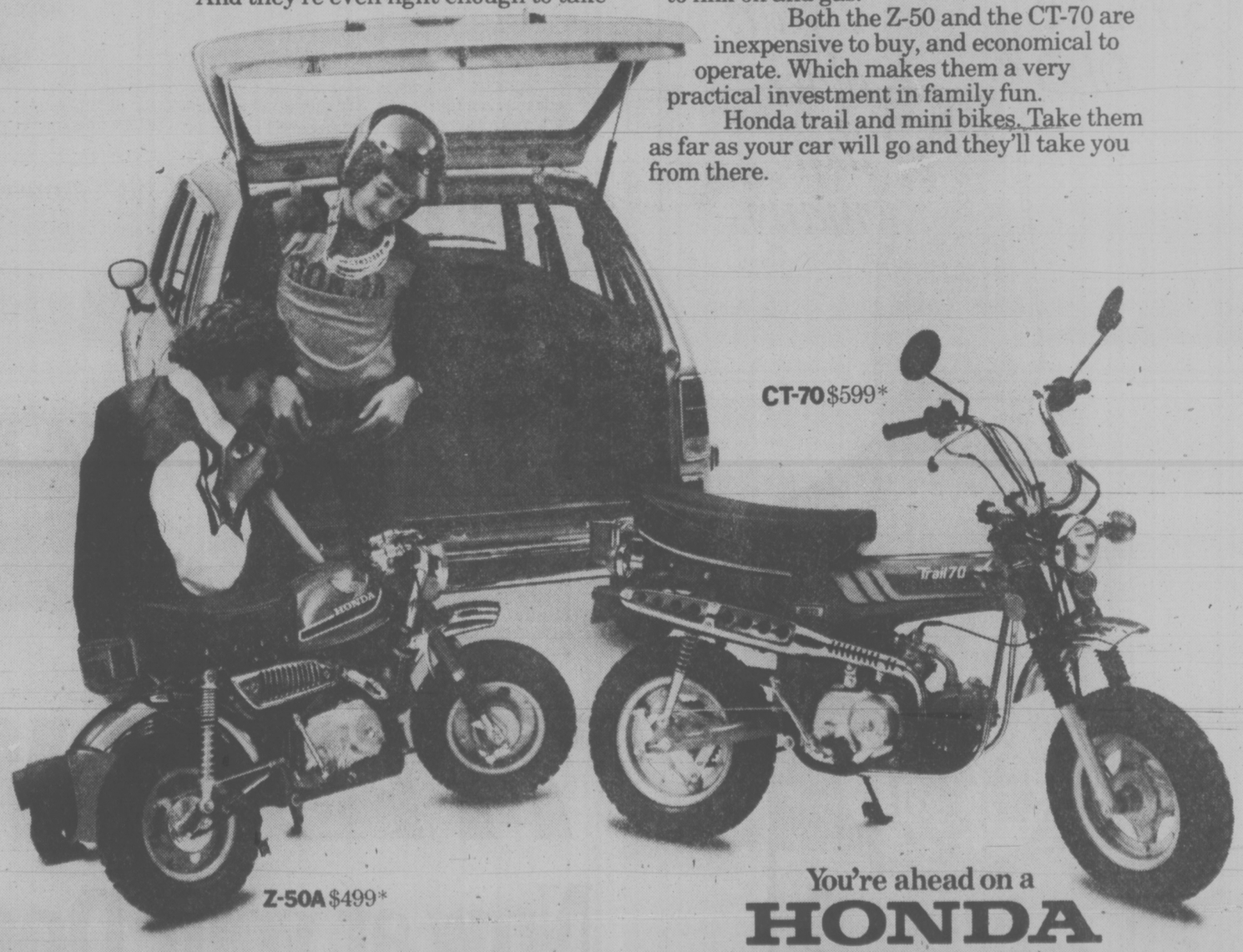

You're ahead on a HONDA

*Manufacturer's suggested retail price, F.O.B. Toronto, Montreal, Vancouver and Dartmouth. Dealer may sell for less. Does not include distribution, dealer pre-delivery charges, licence and taxes. These factors may vary from region to region.

Be a specialist! Take a Canada Safety Council Rider Training Course. See your Honda dealer for details.

MULLINS MARINE SALES LTD. 925 Yates St. 382-1928

COLWOOD HONDA 2781 Millstream 478-8831

BROOKLANDS MOTORCYCLE 937 Fort St. 383-5926

Coast to Coast Newspaper Advertising Sells the Most

SEX BOUTIQUE DROPS PRINCE GEORGE SHOP

PRINCE GEORGE (CP) — Joe Payne, co-owner of the Garden of Eden Adult Sex Boutique in Victoria, now says his firm no longer wants to open an outlet here.

Payne said in a telephone interview Wednesday that the firm will look for a franchiser interested in operating a shop here.

The firm's change of heart followed a 2½-year battle to open up a shop here that would sell sex aids and devices.

On Tuesday, the Supreme Court of Canada ruled, in an unanimous decision that a municipality is not empowered to withhold a business licence on grounds of protecting community moral welfare. The decision upholds a B.C. Appeals Court decision in August, 1975.

City solicitor Bob Dick said Prince George spent about $30,000 on its court battles with the boutique.

Mayor Harold Moffat said Tuesday that the answer might be setting a $3,000 fee for business licences for sex shops. He said other cities charge similar fees for such shops.

Reporter Told To Explain Leak

COQUITLAM (CP) — Prompted by a complaint from a private developer, a weekly newspaper reporter has been subpoenaed to appear before a select committee of council today to explain how she obtained a copy of a letter sent to council.

Jackie Pleasants of Coquitlam Herald, said Wednesday that she will attend with her lawyer, but only long enough to tell the three-member committee "to stuff it."

The subpoena, signed by Mayor Jim Tonn was hand-delivered to the reporter last week and instructs her to appear before the committee and "bring with you all documents in your possession or power relating to the matters in question in this proceeding."

The committee was formed in mid-March at a closed council meeting after the Herald published extracts from a letter to the chairman of council's community development committee.

The letter, from David Todd, a west coast representative of the Landorff group of companies, said the company was interested in assembling land at a proposed town centre in northeast Coquitlam for commercial and residential purposes.

Todd subsequently complained to council that the leaked letter was confidential, and that the article jeopardized Landorff's land acquisition plans.

On Tonn's advice, council voted unanimously to set up the committee under Section 182 of the Municipal Act, which gives the committee the same power to call and examine witnesses as the B.C. Supreme Court.

The reporter said that Todd's letter, which no longer is in her possession, made no mention of confidentiality, but she still doesn't intend to reveal the source.

"As far as I'm concerned, it's privileged information," she said. "I'm going to tell them to stuff it and they can do what they want — hold me in contempt, throw me in jail or fine me.

"I wouldn't trust that gang with the same power as a justice of the peace, let alone a Supreme Court. A stupid, viddiy little letter like that and they get all excited."

Alderman Lou Sekora, chairman of the community development committee, said the investigation is "a witch hunt by a kangaroo court."

Bankruptcies Soar in B.C.

VANCOUVER (CP) — British Columbia's sluggish economy is making life difficult for small businessmen as customers lag on bills and lenders pressure for credit repayment.

In the 12-month period ending in March, 271 companies went bankrupt in the province, almost 27 per cent more than the year before. Refinancing proposals by financially-troubled companies also are on the rise, with 28 filed for that period compared with 15 the year before.

An official at the B.C. office of the federal superintendent of bankruptcy predicts about the same number of bankrupt companies in this year.

George Kirkwood, assistant director of the Federal Business Development Bank's B.C. region, says the trouble is the result of the boom-and-bust cycle during the last few years.

"In 1974, business was booming," said Kirkwood. "You could do no wrong because there was lots of money.

"Then everyone started to pull in horns. And the full effect of the near-collapse of the forest industry here and of industry in general in 1976 is filtering down now."

Dun and Bradstreet, a credit reporting agency, says total liabilities of B.C. business failures in the first nine months of 1976 were almost $70 million, more than a third higher than amounts owed in the same period in 1975. B.C. ranks third in both number of business failures and total liabilities, behind Quebec and Ontario.

Most companies facing closure are small operations like stores or restaurants.

While the reasons for business failure are numerous, there are some similarities. For example, more than 60 per cent of businesses fail within their first five years.

And when companies fold, more than 40 per cent of the time it is because of managerial incompetence.

Dun and Bradstreet says sub-contractors, trucking and taxi firms, auto part retailers and restaurants historically have the most frequent rate of bankruptcy.

As an accountant put it: "Not everyone can start up a bank but just about anyone can get enough money to open a restaurant . . . Lots of them then fail because they know nothing about the restaurant business."

The lesson from the experts is not to get involved until your capital is great enough to carry you until the venture starts generating income.

Ed Molnar, manager of Canadian Bonded Credits Ltd., warns that a common mistake is to extend too much credit to customers, adding to problems of under-capitalization.

Ed Lovick, a Royal Bank of Canada spokesman, says that where the pressure might come is when the bank, looking at a list of receivables put up as security for a loan, notices several delinquencies on payments from customers.

"We suggest to the client that the time to step in is when the account first goes delinquent."

Murder Charged

PRINCE GEORGE (CP) — Frank Etheridge, 32, of Prince George, was committed to trial Tuesday on a charge of second degree murder after a preliminary hearing in provincial court.

He has been charged in the January shooting death of his wife, Gail Louise Etheridge, 26.

9¼% Guaranteed. 5 year term interest paid ANNUALLY.

9% Guaranteed. 5 year term interest paid SEMI-ANNUALLY.

$1,000 minimum. Interest rates for one to four year terms are available on request.
All rates subject to change without notice. Members Canada Deposit Insurance Corporation.

the Permanent
Canada Permanent Trust Company
Canada Permanent Mortgage Corporation
We'll always be here to help you make it.

1125 Douglas Street, Victoria 386-1361
Open 8:30 a.m.-4:30 p.m. Mon. - Thurs.
8:30 a.m. - 6:00 p.m. Friday

GIANT DISCOUNT R.D.Y. FOOD CENTRE
CRAIGFLOWER and TILLICUM
Prices Effective May 19, 20, 21
WEEKDAYS 9 to 9
SUNDAYS 10 to 7
WE RESERVE THE RIGHT TO LIMIT QUANTITIES

FRASER VALLEY (Limit one lb.) BUTTER with $10 order or over, lb. 89¢
FRESH UTILITY TURKEYS 6 to 9 lbs., lb. 77¢
GRADE A OVEN ROAST Rump, Round, Sirloin Tip, lb. 1.45
GRADE A ROUND STEAK (Full Cut), lb. 1.39
BEEF SAUSAGE lb. 89¢
ISLAND FRESH ICE CREAM 4-litre tub 2.59
MAGIC SKIM POWDERED MILK 5-lb. bag 2.89
NABOB BONUS PACK TEA BAGS 140 bags 2.19
DUNCAN HINES CAKE MIX 18-oz. pkg. 59¢
CRISCO OIL 38-oz. jar 1.49
NO. 1 BULK WIENERS lb. 65¢
FLEISCHMANN'S CORN OIL MARGARINE 2-lb. pkg. 1.69
WHITE SWAN PAPER TOWELS 2-roll pkg. 87¢
BABIES ONLY PLEASE BATHROOM TISSUE 4-roll pkg. 85¢
SWANSON FROZEN TV DINNERS Chicken, Turkey, Beef 11-oz. pkg. 89¢
CALIF. SNOBOY NEW POTATOES 5 lbs. 79¢
CANADA NO. 1 CORN on the COB 6 cobs 1.00
GOLDEN RIPE BANANAS 4 lbs. 89¢
NABOB COFFEE TEAM 22-oz. jar 1.29

Getting 'up' for your shift can be a downer for everybody.

Playing around with mood altering drugs is dangerous anytime. But in a work situation, it can be more than dangerous—it can be deadly! For you. And for the co-workers who are depending on you.

And uppers aren't the only villains. Any prescribed medication, misused or mixed with alcohol, can cause problems. Problems you may not be able to cope with.

Before you pop any kind of pill, prescription or otherwise, be aware of the problem involved.

WORKERS' COMPENSATION BOARD OF BRITISH COLUMBIA

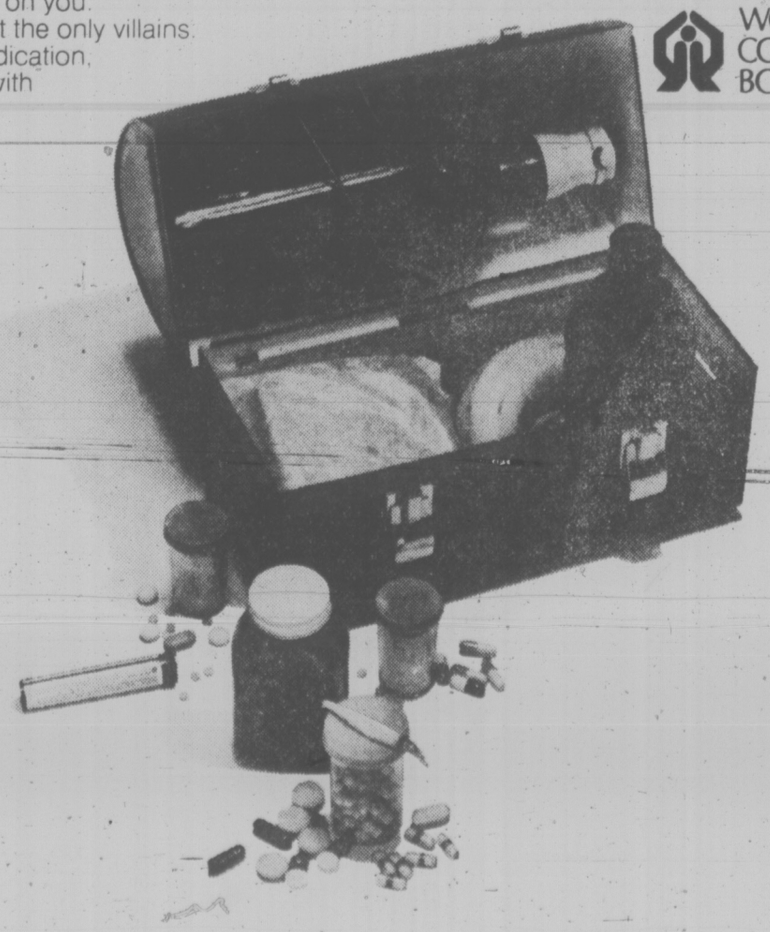

Chinese Fight Disease Outbreak

By JAY MATHEWS
Washington Post

CANTON — Chinese health workers are fighting a major battle against outbreaks of meningitis, hepatitis and other infectious diseases apparently aggravated by recent political turmoil.

Along busy streets and across from the Canton No. 1 People's Hospital, large posters in this south China city of two million warn of a meningitis "epidemice situation." Doctors here and in the suburb of Shanghai, 850 miles to the north, report unusual numbers of hepatitis cases. Peking sources have reported as many as 30,000 cases in Canton by late last year.

The two debilitating diseases, which the Chinese are fighting with a vigorous public information campaign, have apparently spread during the disruption of last year's struggle by Mao's widow Chiang Ching, to succeed her husband as leader of the country.

After considerable success in the past combating filth and insects, the Chinese appear to have slipped back into bad habits. Health authorities in much of the country appear to have been distracted by the political battles and by the removal late last year of the minister of public health, apparently an ally of Chiang Ching.

Foreign veterans of the Chinese export commodities fair held here twice a hear say disease-carrying insects, particularly mosquitos, have multiplied considerably this season. Small clouds of mosquito swarmed around guests at a fashionable lakeside orgen-air restaurant one recent evening. Canton authorities have posted health regulations in several parts of the city that emphasize "getting rid of mosquitos . . . and gaining tight control over their breeding grounds."

Spring clean-up campaigns have been used in the past to tighten up health standards in China. But the public health program is receiving extraordinary emphasis this year because of previous confusion and neglect blamed on Chiang and the rest of the "Gang of Four," Chinese doctors here and in Shanghai say.

Asked about the hepatitis problem, Dr. Huang Huo-wen of the Chungshan Special Tumors Hospital here said "due to the Gang of Four's interference, patriotic mass sanitation work failed to be carried out well. So recently we found a lot of flies and mosquitoes, and it is up to us to control them." The hepatitis outbreak, he said, "is hard to control. We see many cases."

A circular issued by the State Council in Peking April 5 said that as a result of the "Gang's" interference, "public health work met with great setbacks in the past few years and the patriotic health campaign was neglected."

Teen-age girls waving small banners and shouting into bullhorns walked up the main waterfront boulevard of Shanghai one day late last month demanding renewed efforts at cleaning out insects and vermin. Reports from Peking earlier this month said that a poster campaign has begun to combat a threatened epidemic in earthquake shelters there. The official Chinese news agency reports serious neglect last year of efforts to eradicate a serious snail-borne disease.

Canton's public health regulations, posted in the form of "Six Dos" and "Six Dont's," show that there is room for improvement. "Don't rear dogs in the city," the regulation advises, although dogs are often seen in city streets.

"Maintain the peacefulness of the city and try to reduce noise volume to a minimum," it advises, while taxicabs and trucks continue to follow the Cantonese practice of blowing their horns every half-block.

"We must struggle and fight against anti-public health and against anti-public order behavior," the health regulations poster, dated April 29, said.

One poster on meningitis said: "In nursery and child-care centres, checkups must be made in the morning. Upon discovery of suspected child patients, the child must be separated immediately and then closely observed. In the new industrial, agricultural and irrigation sites, and in bid residential units, health service must be strengthened. Close observation must be made concerning the epidemic situation and all preventive measure must be enhanced."

An April 12 broadcast from Canton said delegates to a local health conference "demanded that the management of drinking water, rubbish, night soil and sanitation in the catering trade be strengthened."

In an interview, Dr. Chen Lung said his hsopital in Chanting County, a suberb of Shanghai, had also got an unusual number of hepatitis patients because of unsanitary conditions he blamed on sabotage of public health co-ordination by political opportunitists. In late April his hospital had 25 cases.

The doctor's frank discussions of their health problems seemed to reflect a new candor among officials interviewed during a two-week tour of China.

$1.20 won't BUY a Dining Room Suite

but it could SELL one

Whether you wish to sell a magnificent suite for a princely sum, or some well used furniture at a bargain price—your best bet is a Classified Ad. Describe the item. State the price. Buyers are waiting!

To qualify for this rate, ads must be of a private nature.

$1.20 FOR TEN WORDS
One insertion in BOTH Victoria's daily newspapers!

PHONE 386-2121
Monday through Friday, 8 a.m. to 6 p.m.
Saturday, 8 a.m. to 5:30 p.m.
Classified Advertising Dept.
Victoria's Two Daily Newspapers
THE DAILY COLONIST and VICTORIA TIMES

See your Mazda dealer:

VICTORIA — Horwood Motors Ltd. 810 Johnson Street/385-1451 dealer licence number D 00803A

CAMPBELL RIVER — Coastline Motor Company Ltd. 2785 N. Island Highway/287-2147 dealer licence number 00191A

COURTENAY — Chalet Motors 148 Island Highway N./338-5478 dealer licence number 00990A

DUNCAN — Don Connolly Motors Ltd. 3300 Cowichan Lake Road/748-3725 dealer licence number D 6196

NANAIMO — Christensen Motors Ltd. 2595 Bowen Road/758-9125 dealer licence number 004658

PORT ALBERNI — Buffie's Superior Auto Body Limited 3324 Kingsway/723-9455 dealer licence number 13912

Would you like to live with us?

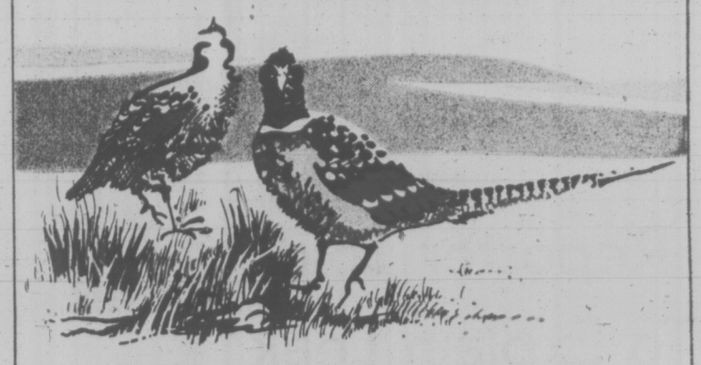

We live at Oakdale Estate on 4 acres of ground surrounding 50 quality condominium homes. All offer fantastic hill top views. The large two-bedroom suites contain many extra features including circulation fireplaces and covered parking. Oakdale Estate is very close to the library, shopping centres, bus, and recreation facilities.

Priced from $49,900

Landmark Properties
3960 Cedar Hill Road
at McKenzie
386-6762

Oakdale Estate
3960 Cedar Hill Road

OPEN:
Mon.-Fri. 1:30 p.m. to 8 p.m.
Sat.-Sun. 1:00 p.m. to 5 p.m.

5-19

This half is a wagon:

The GLC, by Mazda.

A car with a split personality, in the form of an ingenious rear seat.* A seat that is split in the middle, so you can fold all or just half of it forward. (If you have a family consisting of two adults, one child and a large dog, this is the feature you've been hounding us for.) There wasn't much we could do to improve on the vast and versatile nature of the GLC's carrying capacity, so we concentrated on making all that space easier to get in to.

With a wide hatchback (that opens from inside on deluxe and five-speed models).

With a door wider than other cars in its class.

With an ingenious jump-seat that slopes *and* slides forward for entry to the rear seat.

This half is a hatchback:

What else do you get into when you buy a GLC, by Mazda?

Things like a tough, five main bearing, 1300 cc four cylinder engine. Incredible attention to rust prevention. Standard four-speed transmission (with optional three-speed automatic).

A rear window washer/wiper and special interior are standard on the deluxe version. A five-speed GLC includes all the features mentioned plus radial steel cord tires and an optional striping kit...spectacular! And still under $4000!**

The GLC's, by Mazda. See them now at your Mazda dealers.

A remote-release hatchback is standard on every GLC Deluxe and 5-speed.

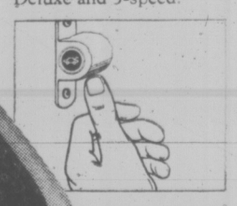

*The split rear seat is standard on the GLC deluxe and five-speed models.
**Provincial taxes, local delivery, licence and dealer preparation extra.

GLC BY mazda

A lot of great little ideas add up to a great little car.

CAPITAL REGIONAL DISTRICT
METCHOSIN ELECTORAL AREA
PLANNING AREA NO. 2

PUBLIC MEETING

to discuss the proposed
METCHOSIN COMMUNITY
PLAN ALTERNATIVES

will be held on

WEDNESDAY, MAY 25, 1977
7:30 p.m.

in the
METCHOSIN COMMUNITY HALL
Corner of Metchosin and Happy Valley Roads

THE WORM TURNS a profit for Jennifer Eden, 5, and Richard Clark, 4, of Calgary, who sell worms for one cent each in their southwest Calgary neighborhood.

No Wipers on Rain-Proof Windshield

MOBILE, Ala. (AP) — In a country that loves gadgets and gimmicks, it seems someone would have beaten Joe Newman to his latest invention.

It's a rain-proof windshield without wipers.

Newman, who once invented a knife with wings and plastic-coated barbells, unveiled his latest creation last month.

In brief, The Newman Windshield Rain Preventer is an adjustable panel that shoots out above the windshield, to a maximum three feet, and keeps rain away similar to a rectangular umbrella.

Newman said his idea came one day 12 years ago when a ybung fellow, driving in a summer rainstorm, couldn't see where he was going and crashed into Newman's car.

"I told the police it was a shame he got a ticket. It wasn't his fault. It was the inefficiency of his windshield wipers."

That set him to thinking. What could do a better job than windshield wipers? During the next several years he scrapped a few wrong-headed ideas but would be inspired again "every time I was out driving and it started raining."

He finally hit on the right gadget, he said, and hooked the device above his windshield by attaching poles to the luggage rack on top of his car. He adjusted it by pulling ropes.

Pulling ropes would be too troublesome for drivers so he devised a small hydraulic pump that adjusts the panel with the twist of a wrist. Where the panel is set depends on how hard the rain is falling and how fast the car is going.

The invention is in the hands of his patent attorneys in Washington, he said, and he has been contacted by a few truck manufacturers who are interested in the device. He said he is planning to approach carmakers, conceding that corporation designers one day will come up with a more sophisticated and esthetically pleasing model.

"The automobile has been improved on time and again for nearly a century," he said, "but the windshield wiper went all that time with hardly a change for the better."

Newman is a graduate of University of Alabama but gave up a white-collar job for full-time inventing 17 years ago.

He said inventing, design and theory come naturally to him and that he spends most of his time scribbling ideas on paper atop a table at home.

He has only a few more tools around the house than an ordinary homeowner, he said, but he has the full support of his wife, a big plus for a man who pays the bills, in part, by dreaming.

Nothing like it

Canada's most respected 8 year old whisky.
So smooth, so mellow, so very mixable.

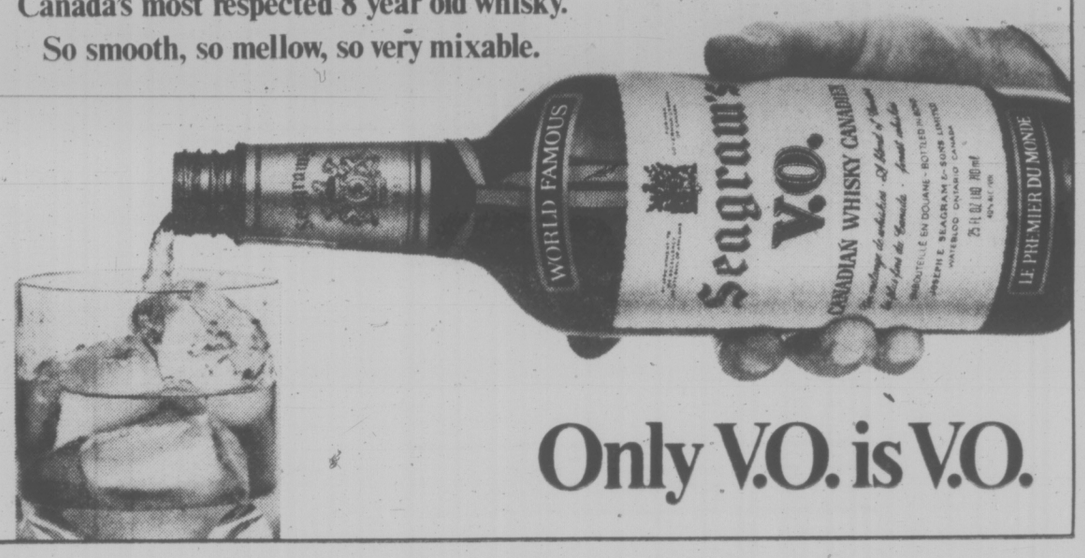

Only V.O. is V.O.

Who'll Fill In For British?

PORT OF SPAIN, Trinidad (AP) — The British sun is setting slowly on its mini-empire in the Caribbean and the big question is whose sun will rise in its place.

The last tiny British associated states in the eastern Caribbean are heading for independence at a time when major power interests are focused elsewhere in the world.

Caribbean diplomats and politicians are wondering who if anyone will fill the vacuum created by the departing British.

During a series of discussions with local residents and politicians in the Caribbean, there was no single answer that emerged. But there was widespread agreement that the "old" colonial powers were unwilling to take over where Britain leaves off and that Cuba appeared to be the only country interested in the smaller emerging island-states.

"Nobody wants Britain's burden," said one Western diplomat. "The problem is that the alternatives are not very palatable: mini-dictatorships, Mafia gambling regimes, or Communist influence. People end up selling their votes to the highest bidder."

A European diplomat agreed saying: "I don't think anyone will take on the small islands in the Caribbean unless it's Cuba. Canada's only interest is trade. France and Germany are interested in trade, primarily through the Common Market. America has been content with the British presence in the area because then they haven't had to worry about preventing another Cuba."

The Cubans have recently started Friendship Societies in Dominica, which expects independence from Britain late this year, and in St. Vincent, which is also seeking independence. In these and several other smaller eastern Caribbean islands, the Cubans are encouraging radical socialist elements to work through established political parties to gain power.

There are at present five eastern Caribbean islands that are associated states of Britain, a kind of halfway-house status between a colony and independent nation. British diplomats say they are not pushing these islands to become independent, but as one put it: "Over the next few years, independence seems to be in the cards." Besides Dominica and St. Vincent, the other associated states are Antigua, St. Kitts and St. Lucia.

The islands are between 1,800 and 2,000 miles southeast of Miami. Populations range from 50,000 to 110,000.

Britain has promised island leaders that aid will remain "by and large at the same level" as 1977 once they become independent. Current British aid money spent in the Caribbean totals about $28 million annually.

But while British aid will undoubtedly continue, the question of Britain's influence remains uncertain.

The United States has a rigid policy in the Caribbean: It does not give aid to specific islands, only to multinational or regional agencies. Almost all its loan money is funnelled through the Caribbean Development Bank, which received $35 million in the past four years.

"U.S. policy at this point is to encourage Britain not to pull out, which is futile and Canada to step up, which is also futile," said a well-informed American. "The idea of stepping up U.S. aid is stoutly resisted in Washington by the career foreign service."

There is a strong feeling among the region's political leaders against any country re-establishing colonial-type power in the Caribbean.

"We are all opposed to any neocolonial power coming back in," said Barbados opposition leader Frederick B. Smith. "There is no harm in anyone making a substantial contribution to the region. We must ensure, however, that aid is not on strings, or that we don't fall into another colonial situation."

Ceasefire In Ireland?

LONDON (Reuter) — Sean MacBride, former UN assistant secretary-general, has represented the Provisional wing of the Irish Republication Army in secret talks aimed at bringing peace to the troubled Northern Ireland a television program says.

Granda Television program World in Action said MacBride and a leading Northern Irish lawyer Desmond Boal had drawn up a draft agreement for a ceasefire between the IRA and Protestant paramilitary groups.

Only $29.90*
The fun is getting cheaper by the minute.

Polaroid offers the lowest price ever for an instant color automatic. And a $5 saving on film, accessories, copies and enlargements, too.

Here's the minute you have been waiting for. Polaroid's new MinuteMaker Land camera – at only $29.90.*

This is the least expensive instant color automatic ever. And it takes the least expensive instant color pictures.

(Not to mention the fastest. Finished color prints in 60 seconds.)

In fact, it even takes pictures in 2 sizes.
Our economical size (3¼" x 3⅛") gives you beautiful instant Polacolor 2 prints for close to the cost of pictures you wait days, even weeks, to see.

Our large size (3¼" x 4¼") is the biggest instant color snapshot you can take. And they're even more beautiful

And it's all automatic.
The camera sets all exposures for you, even for flash. So the fun is fast, inexpensive, and easy for everyone.

Look at the new MinuteMaker Plus, too. For just a few dollars more, it lets you shoot instant (as little as 15 seconds) black-and-white prints in 2 sizes – as well as our instant positive-negative film.

Save $5 on special introductory offer.
For a limited time at participating dealers, your MinuteMaker comes with a discount coupon booklet. You can save up to $5 on film, accessories, copies and enlargements and Polaroid Sunglasses.

Why wait any longer?
The fun's in seeing it now – and now's when you'll save the most.

$5
POLAROID INSTANT MONEY
MONNAIE INSTANTANÉE POLAROID

Polaroid's new MinuteMaker

*Suggested List Price. Dealer may sell for less. ©1977 Polaroid Corporation. Polaroid and Polacolor are registered trademarks of Polaroid Corporation, Cambridge, Mass., U.S.A.

Compulsory Overtime Banned

WINNIPEG (CP) — Labor Minister Russell Paulley distributed copies of a bill Tuesday that would eliminate compulsory overtime in Manitoba under normal circumstances.

The long-awaited Bill 65, the second of three bills now before the house to amend the Employment Standards Act, would also increase overtime rates to 1.75 times the normal hourly wage from 1.5.

The new overtime rates would affect contracts expiring before Sept. 1, 1977, while other provisions of the act would come into force July 1.

There have been indications of division within the NDP caucus over the wording of the bill.

On March 21, Liberal MLA Steve Patrick attempted to introduce a similar bill into the house but Speaker Peter Fox ruled the bill out of order.

Bill 65 is explicit on the question of compulsory overtime: "subject to the provisions of the act, management rights shall be deemed not to include any implied right to require an employee to work overtime."

The bill calls a 40-hour-week a standard work week, while recognizing the right of management and unions to negotiate a compressed work week of fewer than five days.

The only exceptions would be in the event of a plant emergency or a public emergency, civil disaster or a war emergency. In any case, the bill eliminates any provision for the setting aside of overtime rates.

Plant emergencies would include an accident, urgently needed service work required on machinery, or occurrences beyond human control.

In such an emergency, the company would be required to file a report to the Manitoba Labor Board and the overtime requirement would be subject to review.

But, said Paulley, "we really don't want anybody to work overtime." Nevertheless, he said, it would be possible for a union to negotiate compulsory overtime into a contract.

Outside of the explicit provisions of the bill, he said, "we are encouraging the process of free collective bargaining."

The minister said he doubts whether the contents of the legislation would have had an appreciable effect on the outcome of the strike at Griffin Steel Foundries Ltd. in Winnipeg.

There, 140 members of the Canadian Association of Industrial, Mechanical and Allied Workers have been on strike since last December, over the question of compulsory overtime.

But in recent months, the number of union members still picketing has dwindled seriously, and the company has replaced many union workers with outside help.

Conservative labor critic Bud Sherman, the member for Fort Garry, said he agrees with the idea of voluntary overtime, but expressed reservations about putting the provisions of the bill into practice.

He said he has had representations both from businessmen and labor leaders indicating concern about the implications of voluntary overtime.

Sherman said an increase in overtime rates is "a heavy imposition to place on employers at this time . . . it's certainly an expensive feature."

And he said it could put a damper on the economy because it is a further discouragement for output and productivity.

RAVEN-OUS APPETITE is shown by this young raven as Patsy Evans of Edmonton feeds it. Her uncle found the bird on a road near Hay River, N.W.T., and Patsy was caring for it until the Canadian Wildlife Service picked it up. Too young to fly, the bird likes bread soaked in milk and bits of meat.

Cheap Land Attracts Few

SELKIRK, Man. (CP) — A Manitoba government venture to sell land for housing at below-market prices in this community a few miles northeast of Winnipeg has failed to attract any purchasers.

When the program was first announced, local builders predicted the demand would be so high that the government would have to resort to a lottery to decide who would be able to buy.

But project manager Jim Gordon said in a recent interview that none of the lots, placed on the market about two weeks ago, had been sold — either to individuals or small builders.

As a result, he said, the program is being expanded to allow large land development companies to buy blocks of land.

Captain Morgan
Rum as rum should taste!

Captain Morgan Black Label
A favourite anytime because its smooth, robust flavour tastes great no matter how you mix it.

Captain Morgan De Luxe
An exquisite blend of the world's finest rums, aged a minimum of 6 years to a rich, mellow perfection. Ideal for occasions when only the best will do.

Blended from the finest domestic and imported rums. Distributed and quality guaranteed by Seagram

the prairies

School Discipline 'Too Lenient'

EDMONTON (CP) — Nearly half the people interviewed in an Alberta school discipline study thought school discipline "too lenient" or "a bit too lenient."

Education Minister Julian Koziak tabled the study in the legislature Thursday which showed 46.1 per cent fell in this category.

Only 2.9 per cent — mainly junior high students and a few senior administrators — thought school discipline was too strict.

Hospitals Costly

EDMONTON (CP) — Hospital construction in Alberta since 1970 has cost 18 per cent more than construction for comparable hospitals elsewhere in Canada, says a report issued by the Alberta Hospital Services Commission.

Based on an assessment of nine rural hospitals between 1970 and 1976, the report says it found escalating construction costs and soaring hospital size have shot the province into the lead in construction costs.

Young Leaving

WAWANESA, Man. (CP) — Manitoba Conservative leader Sterling Lyon says young people have to leave the province to find jobs, despite the government's temporary employment program.

Speaking at a nominating meeting for the Souris-Killarney constituency, Lyon attacked Premier Ed Schreyer's four-month program, saying it won't solve the province's problems.

"There will still not be enough opportunities to go around for the young people of Manitoba," he said.

Crime Wave Feared

EDMONTON (CP) — There is definite danger that organized crime will entrench itself firmly in Alberta and other western provinces, a senior police officer warned.

Inspector Doug Egan, RCMP criminal intelligence officer for Alberta, said police and judicial authorities must make a concerted effort to head off crime leaders trying to move into the area.

Speaking in an interview during a criminal intelligence conference, Egan said western Canada could wind up with crime problems similar to those found in many parts of the United States.

Offer Ignored

WINNIPEG (CP) — A report by Manitoba Mineral Resources Ltd. says mining companies are ignoring the chance to participate with the Manitoba government in joint exploration ventures.

The Crown agency's annual report, tabled in the legislature, said it has not been very successful in its attempts to team up with private firms.

But the report said hesitation of mining companies likely can be traced to such factors as poor prices for metals, low profits and new government policies.

Sufficient Rain

MOOSE JAW (CP) — A survey of farmers in the southern Saskatchewan area indicated that rainfall during the last two weeks has resulted in successful seed germination.

Crops have enjoyed a germination of 75 to 85 per cent, and normal conditions for the rest of the growing season should result in a good harvest next fall, said farmers contacted in the survey.

TD No-charge chequing

...it's not a big deal, but it's a good deal!

QUESTION: Why did TD introduce No-Charge Chequing?
ANSWER: We're trying to get your business.

QUESTION: What does No-Charge Chequing offer?
ANSWER: During PCA statement periods in which a customer's minimum balance is $200 or more, TD cancels the normal 16¢ charge per cheque.

QUESTION: Why is there a minimum balance?
ANSWER: TD invests the $200 to help offset the expense of processing the customer's cheques.

QUESTION: Who is benefiting from No-Charge Chequing?
ANSWER:
(1) Our records show that many of our PCA customers always keep a $200 balance.
(2) Some TD customers now plan ahead and keep an extra $200 in their account when they intend to write a lot of cheques.
(3) Some customers occasionally build up to a $200 minimum 'by chance.'
They can all benefit from No-Charge Chequing.

QUESTION: Would it be more profitable to keep the $200 in a Premium Savings Account?
ANSWER: If you write more than 7 cheques during a statement period, we can show you that No-Charge Chequing is a better deal.

QUESTION: Isn't No-Charge Chequing really just 'a little extra' to make TD more competitive?
ANSWER: Yes. We want you to be a TD customer.

QUESTION: So it's not a big deal?
ANSWER: No. But it's a good deal. You should look into it.

TD TORONTO DOMINION
the bank where people make the difference

With 9 branches to serve you in Victoria.

FOOD & nutrition

Carbohydrates Are Vital to Good Diet

FOOD FOR THOUGHT

From the way some people count their carbohydrate intake, like misers counting pennies, you would think that merely by looking at a slice of bread they would add on a few pounds. The word "starchy" has become a synonym for calories, and for the humble carbohydrate, North America is an unfriendly world.

Yet carbohydrates are an important part of a good diet. They are one of the body's main fuels, and under normal circumstances, the simple sugar glucose is the only source of energy for the brain. Furthermore, carbohydrates provide most of the energy of most of the human race. As much as 80 per cent of the calories in the diets of poor people in the tropics come from carbohydrates.

In North America, we get about 40 to 45 per cent of our calories from carbohydrates, about 15 per cent from protein, 40 to 45 per cent from fat. And much of that is highly saturated animal fat — not a happy situation, when you consider the prevalence of cardiovascular disease.

If you go on a low-carbohydrate diet, the theory is that the number of protein calories will rise. In fact, most people think of low-carbohydrate as also meaning high protein. But in actuality, it is difficult and expensive to raise the amount of protein in your diet much above 15 per cent. As a result, low-carboydrate diets almost automatically also are high fat. And if you want a powerhouse of calories, fat is your nutrient. For every ounce of carbohydrate or protein you consume, you get 120 calories, whereas an ounce of fat yields 270.

You get carbohydrates in a number of forms from a great many foods. Most are synthesized by green plants under the influence of sunshine. Part of the carbohydrates the plant makes goes into building its stiff skeleton and the walls of its cells. The plant stores the rest for its own energy. It is stored in the form of starch, in tubers like potatoes, roots like carrots and parsnips, seeds as in the case of wheat and corn, or in sugars. Carbohydrates are also in milk, fruits and some vegetables, as well as sugar cane and sugar beets.

We start digesting carbohydrates the moment we bite into a food. Saliva splits starch into smaller fragments. Then, in the small intestine, enzymes split them into even smaller parts, breaking down both the starches and the sugars into the very simple sugars, glucose, fructose and galactose, which in turn are absorbed through the intestinal wall into the blood stream.

Most of this sugar is burned for energy, while a small part is stored as glycogen in the liver, for an overnight energy reserve, and in the muscles as glycogen, where in moments of physical stress, such as an extra-hard game of tennis, it is used as extra muscular energy. The rest of the carbohydrate is converted into fat and stored, like excess dietary fat and protein, in our fat cells.

As you can see, carbohydrates are an abundant source of energy.

Raisin bread is made with bran

No-Knead Bread

3 cups unsifted regular all-purpose flour
½ cup instant nonfat dry milk (in dry form)
1½ teaspoons salt
½ teaspoon cinnamon
2 packages active dry yeast
¼ cup sugar
1½ cups warm water
2 cups bran breakfast cereal
1 egg
One-third cup regular margarine or butter, softened
1 cup seedless raisins
⅓ cup regular margarine or butter, softened
½ teaspoon cinnamon
2 tablespoon sugar

Stir together flour, nonfat dry milk, salt and ½ teaspoon of cinnamon. Set aside. Combine yeast, the ¼ cup sugar and the warm water in large mixing bowl. Stir in cereal. Let stand about 2 minutes or until cereal is softened. Add egg, margarine and about half of the flour mixture. Beat at medium speed on electric mixer for about 2 minutes or about 200 strokes by hand. Mix in remaining flour mixture by hand to form a stiff, sticky dough. Cover bowl lightly. Let stand in warm place (26 degrees C to 29 degrees C) until doubled in volume, about 1 hour. Then add raisins, stirring dough down to original volume. Spoon into well-greased 9x5x3-inch loaf pan. Brush top of dough with melted margarine. Sprinkle with a mixture of ½ teaspoon cinnamon and the 2 tablespoons sugar. Bake in 375 degrees F (190 degrees C) oven about 45 minutes or until loaf is golden brown. Remove from baking pan. Cool or wire rack.

EASY CARE FORMAL GOWNS
Fortrel or Polyester Gowns
DRY CLEANED
AND STEAM AIR FINISHED
NOW ONLY
$5.00 each
OTHER MATERIALS FROM $9.35
AT ALL CONVENIENT LOCATIONS OF
INDIVIDUAL
DRY CLEANERS

JUST ARRIVED
Pure Silk
For fashion and comfort turn to the natural fibre of your choice . . . 100% Silk. Choose from several qualities and twenty colours including natural and black. For dresses, blouses, shirts, tunics, wrap-skirts and draw-string pants.
Shantung Pongee 36" ..... 8.50 yd.
Honan Silk 36" ..... 8.50 yd.
Crepe de Chine 36" ..... 16.00 yd.
Raw Silk from India
Natural colours, several qualities. ..... 14.00 yd.
Saba's
1130 Douglas St.
384-0561
5-19 Use Your Saba Charge Card, Chargex or MasterCharge

CRUISES
Vancouver to Sydney, Australia aboard the P&O SS Oriana can be fun! Sail away from winter to the warm Australian sun having the time of your life all the way. The Oriana leaves Vancouver on December 3 at 4 p.m. and will deliver you to Sydney via Honolulu, Fiji and Auckland on Dec. 21 at 7 a.m. If you want to be aboard decide soon as this is usually a sell-out. Ask the experienced Travel Counsellors at
HILL TRAVEL SERVICES
2230 Oak Bay Ave. 598-3131

BEDDING PLANTS
GREAT SELECTION SALE 2/1.29 BASKETS
FEED-N-WEED Apply now 20-lb. bag SALE 7.49 EA.
FISH FERTILIZER 64-oz. bottle SALE 1.69 EA.
METHOXYCHLOR 16-oz. can 2.99 EA.
BEGONIA PLANTS Large, 5" pots SALE 1.49 EA.
DIAZINON 16-oz. Liquid SALE 3.19 EA.
GERANIUMS Bedding or Hanging SALE 1.19 EA.
12-4-8 LAWN FOOD 40-lb. bag covers 4000 sq. ft. SALE 5.25 EA.
FUCHSIA HANGING BASKETS 9.95 EA.
OPEN 7 DAYS MON.-FRI. 9 A.M. TO 8 P.M., SAT.-SUN. 9 A.M. TO 5:30 P.M.
SALE DAYS: MAY 20 TO MAY 23
SIX MILE GARDEN SHOP
486 ISLAND HIGHWAY
PHONE 478-7021
5-9

Canada Post Postes Canada
It's coming... your way to better mail service.
Any day now, you will receive your Postal Code Information Kit. Over seven million of them are being delivered throughout Canada.
The Postal Code is the most important element by which we can provide improved mail service well into the 21st century.
In fact, if you and everybody else in Canada use the Postal Code on all your mail, Canada will have the best mail service in the world.

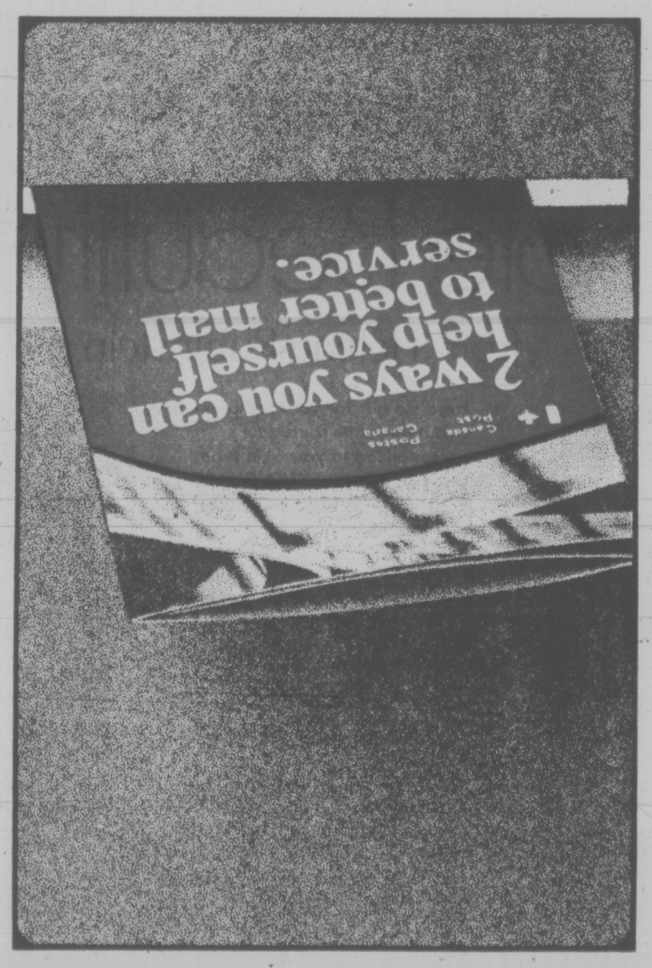

Your Information Kit will help make it easier for you to address your mail correctly, using Postal Codes, which in turn will help our people and equipment provide better mail service.
It will also contain details about 'dial-a-code', a free Postal Code information service, available to you up to July 31, 1977.
Check your mailbox for the Postal Code Information Kit. Read it, and keep it for future reference. Help us provide better mail service.
The Postal Code works... so Code it and Post it.

Three Special Days Come Together This Weekend

elizabeth forbes

A friendly voice on the telephone the other morning presented me with a question I imagine many others have wondered about.

Why, she asked, was this Friday, May 20, marked on her kitchen calendar as Citizenship Day and next Monday with the names Commonwealth and Victoria Day?

As it happened, I had spoken several years ago to a group of young people on that very question and then used some of my talk in this column.

So I dug into my files and came up with an answer for my friendly inquirer. It seemed a good time to also repeat the information here, as I'm certain there are many out there today who do not know — or are not sure how it all came about.

Actually, we can go back to 1845 for a start. It was then that the governments of Upper and Lower Canada declared May 24, Queen Victoria's birthday, as a holiday.

Since then a special day in memory of that monarch has been observed annually in Canada.

This observance not only honors a respected monarch, it points to the amazing era in which she lived, the one that historians have named the Victorian Age.

It was a time of achievement in trade, commerce, science, art, invention and exploration.

It was also a time that saw development of the automobile, sewing machine, phonograph, telephone, rotary printing press, electric light, telegraphy, photography, steamships and the modern railroads.

The Atlantic cable was laid, the Suez Canal built, the Northwest Passage discovered, Africa explored and the British empire reached its height.

Pride in such accomplishments and the linking of Empire affairs with the Queen's birthday found their way into school life in 1898, when the Dominion Education Association (later the Canadian Education Association) proposed celebration of an Empire Day in Canadian schools.

The proposal was accepted and on May 23, 1899, the first Empire Day was observed in the classrooms.

From then on, there were two special days — one in the schools and one a statutory holiday.

Evolution from Empire to Commonwealth gradually altered the name of the school observance — but not the fact that Commonwealth Day was still the last school day before Victoria Day.

Another interesting development came in 1953 with the use of the word "citizenship" in connection with the observance of Commonwealth Day.

This, it was said, was a natural and logical step to remind us of the privileges and responsibilities of Canadian citizenship.

Also in 1953 — and in order to provide a long holiday weekend for Canadians — the federal government designated Victoria Day as the Monday "immediately preceding May 25."

At the same time Citizenship Day was named as the Friday "immediately preceding Victoria Day", and somehow, the word "Commonwealth" was transferred to the Monday and joined with "Victoria."

Finally, on January 31, 1957, the Canadian government added even greater significance to Commonwealth and Victoria Day, when this first Monday "immediately preceding May 25" was also named to celebrate, in Canada, the birthday of Queen Elizabeth II.

So it is that in 132 years, a relatively simple celebration has burgeoned into the observance of two very special days.

Through this observance we show pride, of course, in past glories of the British Empire but even more pride in today's Commonwealth with its free partnership of nations.

They are nations whose people may differ in race, religion and tradition but who are earnestly attempting to solve their problems through mutual understanding.

Describing this loosely-knit "family," Elizabeth II once said:

"The commonwealth bears no resemblance to empires of the past. It is an entirely new conception, built on the highest qualities of the spirit of man — friendship, loyalty, and the desire for freedom and peace."

So as you move toward the long holiday weekend, do pause for a moment to salute Citizenship Day and also to give thanks for Commonwealth and Victoria Day, with all it stands for now and for the future.

Two for tea
and a T for you.

Casual is in. But nowadays it's elegant.
And when someone like Pierre Cardin designs
a new approach to T-shirts, it's news.
We're making news in T-shirts at
Cardin's on Oak Bay Avenue.
The T-shirt reaches new heights. New shapes.
Your shape. With style and eye-catching appeal.

Let us fit you to a T.

103 - 1841 Oak Bay Avenue, open Tuesdays thru Saturdays

FASHIONS INC Cardins FASHIONS INC

C A R D I N S

Colorful garnishes brighten family, company meals

Swedish Jeweller (VICTORIA) Ltd.
COMMERCE BUILDING 383-6512
HILLSIDE CENTRE 595-3532

Right Method Of Garnishing Is a Real Art

Garnishing is an art adding appeal to the presentation of food. A garnish, like an ornament, adds to the appearance of food, but should not be gimmicky or overwhelming.

Carrot Daisies: Cut out V-shaped sections from the edge of a slice of carrot. Add vegetable or parsley centres if desired.

Radish Rose: Thinly slice the outer red skin of firm radishes into petals. Place in ice water and petals will fan out during chilling.

Radish Fan: Make thin parallel cuts across long oval radish, not quite to stem end. Stand about 30 minutes at room temperature. Spread fan like. Crisp in ice water.

Tomato Tulips: Score five lines through skin of cherry tomato at regular intervals from end half way down sides. To form petals carefully peel back skin. Centre with parsley, if desired.

Celery Curls: Cut celery into ½ inch lengths. Cut one end into thin slices. Place in ice water to crisp and curl.

Lemon Twist: Use fairly thick slice of lemon. Make one cut from outer edge to centre of slice. Pull cut edges in opposite directions to form an S-shape twist.

Carrot Curls: Peel large fat carrots. They should be at room temperature. Cut off a lengthwise slice ¼ to ½ inch thick to give a broad flat surface. Starting at the tip end with a vegetable peeler, cut thin strips from the flat surface. Curl strips around finger and fasten with a toothpick. Drop in cold water and refrigerate several hours or put in a bowl of ice water for at least 1 hour before serving. Remove toothpicks.

Food Guide Free

OTTAWA (CP) — The revised Canada's Food Guide was primarily designed for teachers and others involved in nutrition education, but Health and Welfare Canada says anyone can get free copies from local health units and provincial health departments.

A Bonus Gift
for more Beautiful Skin
from Helena Rubinstein

Here's a gift for your complexion. A beauty treatment product personalized to your skin type. Choose, AT NO EXTRA CHARGE, a generous trial size bonus gift from any four Helena Rubinstein skin care lines when you buy one regular size treatment product.

Remember, beauty begins with a glowing, well-cared-for complexion. Cared-for with treatment products that are specially developed for your particular skin type. Like BIO-CLEAR for young skin that may be oily or temporarily a problem. FRESH COVER for normal to oily skin. SKIN DEW is best for normal to dry skin. And ULTRA FEMININE to restore the moisture balance in dry skin subject to fret lines.

A trained Helena Rubinstein cosmetician will be happy to help you determine exactly which skin type you have. With a complimentary skin analysis and a beauty analysis chart. The chart is yours to keep, to help guide you in your skin care routine. Come in for your consultation, and your bonus gift for more beautiful skin. Hurry! Offer is for a limited time only.

Available at major department stores and finer drug stores.

Helena Rubinstein / The Science of Beauty

Hair dynamix
sale!
DISCONTINUED 4 oz. BOTTLES
FERMODYL SUFACTANT SHAMPOO
special price
$1.75
LIMITED QUANTITY
"It will go to Your Head"
1949 FORT
Fort and Foul Bay Shopping Plaza
592-2464
5-18

MARIONETTES LEAD TO BAKING SKILLS

craig claiborne

By CRAIG CLAIBORNE

NEW YORK — The thought isn't all that original that each of us is a puppet in one sense or another. What is original is that Nancy Cameron Watson has become paradoxically a highly professional baker and is a potential cookbook author because of her interest in marionettes.

Miss Watson is an admirably gifted and poised 21-year-old freshman at Yale whom I visited in her home in Truro, Mass., during a recent school vacation. She is one of eight children of Nancy Dingman Watson, who has published numerous books for children, and Aldren Watson, an artist, who has illustrated numerous books for children. It seems that all the Watson offspring have an artistic bent either as writer, painter, cook or whatever, and some of them in several forms all at once.

Cameron, or Cammie, as she is called, said recently over a glass of dry, nicely chilled white wine that she had been involved in cooking and baking and playing with marionettes since childhood.

"It happened like this," she explained. "We were a big family and we learned early that we had to pitch in and help with cooking and washing dishes and so on. And even as infants we were given hand puppets to amuse ourselves and each other with.

"Three years ago I went to a puppet festival in Michigan, and one of the participants was a puppeteer from Stuttgart. He was marvelous, and I asked him where he'd been trained. He told me his teacher had been a Mr. Bross, who lived in Schwaebisch Hall, a town of about 20,000 people northeast of Stuttgart.

"I wrote and asked if he would consider taking on a young American, and he wrote back to say okay. I joined him in the summer of 1973 and stayed until this year in May. It was a marvelous experience. I worked in an apprentice situation, and we travelled all over Germany giving marionette shows, generally three a week, before audiences of kids. Most of our stuff was fairy tales — 'Emperor and the Nightingale.' 'Arabian Nights,' Japanese fairy tales, things like that. The audiences numbered from 150 to 400 children.

Unsurprisingly, Miss Watson is committing her knowledge to paper (when she isn't involved in philosophy, mathematics, German poetry and sculpture at Yale) to be published as a cookbook.

HAZELNUT TORTE

4 eggs, separated.
1¼ cups sugar.
3 tablespoons rum.
2 cups hazelnuts, ground.
½ teaspoon unflavored gelatin.
1 tablespoon cold water.
1 cup heavy cream.
⅓ cup apricot jam.

1. Preheat the oven to 325 degrees.

2. Mix the yolks, sugar and rum together in a bowl. Beat the whites until stiff, pour onto the yolk mixture, sprinkle the nuts on top and fold all together gently.

3. Pour mixture into a 10-inch spring form pan with bottom, but not sides, buttered. Bake for about 30 to 40 minutes or until golden brown and baked through. Let cool and split into two layers with a serrated knife.

4. Let the gelatin soften for five minutes in the one tablespoon of cold water in a cup. Put the cup in hot water until gelatin is dissolved and clear. Beat heavy cream until it thickens, and add gelatin, beating constantly. Beat until thick. Cool slightly.

5. Spread the bottom layer with jam, then with one-third of the cream. Put other layer on top, and cover top and sides with remaining cream. Let chill until cream is set.

Yield: One torte.

BORNHOLMER COFFEE CAKE

Dough

1 cake fresh yeast
⅓ cup sugar
½ cup lukewarm milk
3¾ cups (approximately) flour
¼ teaspoon salt
2 egg yolks
½ cup sweet butter, at room temperature

Filling:

3 tablespoons raisins soaked in ¼ cup rum
⅓ cup chopped figs
1½ cups almonds, ground
½ cup sugar
1 teaspoon vanilla extract
¼ teaspoon cinnamon
½ cup hot milk

Glaze:

¾ cups confectioners' sugar
¼ cup melted butter
1½ tablespoons strong hot coffee
1½ teaspoons cocoa powder

1. For the dough, crumble the yeast in a mixing bowl. Sprinkle with the sugar and let it dissolve. Add the milk and enough of the flour to make a thick, liquid batter. Let rise until high and bubbly.

2. Punch the dough down and add salt and the egg yolks. Add enough of the remaining flour to make a medium-soft dough. Mix in the soft butter and knead the dough on a lightly floured surface until smooth and elastic, adding more flour if necessary. Cover and let rise in the bowl until doubled in bulk.

3. Punch the dough down, turn it over and cover. Let rise again. Punch the dough down and roll it out on a lightly floured surface to a rectangle about 13 by 16 inches.

4. Sprinkle the rectangle of dough with the raisins and figs. Mix the remaining ingredients for the filling together and spread evenly over the dough. Start with the long edge and roll the dough up, making sure the filling doesn't get pushed or squeezed out. Put it seam-side down on a buttered cookie sheet. Cut crosswise slits on top about one-eighth inch deep. Let rise until nearly doubled in bulk.

5. Preheat the oven to 350 degrees.

6. Put the cake in the oven and bake 40 to 50 minutes or until golden brown.

7. Meanwhile beat all the ingredients for the glaze together in a bowl until smooth. Let cool slightly. Spread over the warm coffeecake.

Yield: One coffeecake.

SAVORY LAMB STEAKS, VEGETABLE DINNER

4 lamb steaks, cut ½ inch thick
½ tsp. dried rosemary, crushed salt and pepper (to taste)
1 to 2 tbsp. salad oil
1 medium onion, thinly sliced, separated into rings
1 clove garlic crushed
¼ cup chopped green pepper
½ cup sliced muchrooms
1 large tomato, cut in thin wedges
1-3rd cup dry white wine
1 tbsp. all-purpose flour
2 tbsp. cold water

Remove any excess fat from steaks; season with rosemary; salt and pepper to taste. In large skillet, heat oil; brown steaks on both sides. Add onion, garlic, and green pepper. Cook until tender, but not browned. Reduce heat to low. Add muchrooms, tomato wedges, and wine. Cook, covered, 35 minutes. Uncover; cook over low heat 10 minutes longer or until meat is tender. Remove meat and vegetables to warmed serving platter, leaving juices in skillet. Keep warm. Measure juices; add enough water to yield 1 cup liquid. Return juices to skillet. In cup blend 1 tbsp. flour and 2 tbsp. water; stir into meat juices. Cook, stirring constantly, until mixture thickens and bubbles. Serve gravy with lamb steaks and vegetables. Makes 4 servings.

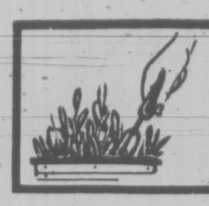

indoor gardens

By LYNN and JOEL RAPP

DEAR LYNN and JOEL: I am a 12-year-old plant freak. I read your daily column and have read both your books and found them enlightening and entertaining. There are just a few things I'm not clear about. What is a biodegradable cleaner and since cacti and succulents must be watered when dry, how can they be fertilized without burning their roots? Lastly, just what kind of music do plants go for? Keep on Growin', Dave.

DEAR DAVE: Plant freaks of any age, sex, color, religion, persuasion are welcome in the Plant Experience. A biodegradable cleaner has no chemicals or phosphates which might be harmful to living things and the balance of nature.

Cacti and succulents need to be fertilized infrequently, if ever. Use plant food diluted to half-strength, then sparingly.

Make It Jucier

Heat lemons well before using and there will be twice the quantity of juice.

PRE-EXPANSION SALE

20% OFF EVERYTHING
• Chargex • Mastercharge

Now you don't have to go to Vancouver or Seattle! Because we have everything from A to Z for your bathrooms, in famous brands, and from many countries. Fantastic assortment of towels, mats, shower curtains, hampers, shelves, plaques, etc., etc.

NO SECONDS—NO SPECIAL PURCHASES
ALL REGULAR MERCHANDISE

- RUBBERMAID GIFT SETS, BATH MATS, SHOWER CADDYS
- FABRIC AND PLASTIC SHOWER CURTAINS IN FAMOUS MAKES
- BATH PILLOWS, SHELVES, CABINETS, SPACE-SAVERS
- LADIES' AND MEN'S BATHROBES AND SLIPPERS
- BATHTUB SECURITY RAILS AND SAFETY BATH BENCHES AND SEATS
- SOAPS, IMPORTED GIFT ITEMS, CERAMIC AND PLASTIC ACCESSORIES
- KIRSCH SHOWER AND TOWEL BARS, SWITCH AND OUTLET PLATES, ETC.
- GUZZINI ITALIAN AND ALLIBERT FRENCH ACRYLIC BATH ACCESSORIES
- TOWELS, BATHMATS, TUB MATS, BATH SHEETS, CONTOUR MATS, ETC. BY FIELDCREST—JENNY PLUSH—JENNY JONES—CANNON, MARTEX, DOROTHY DEAN
- COUNSELLOR AND BORG SCALES PLUS WOOD, PLASTIC AND PADDED TOILET SEATS
- BATH TRAYS, BACK-OF-DOOR RACKS, TOWEL TREES, TABLES, SEATS, TOWEL BARS AND TOWEL RINGS
- WOODEN AND WICKER WARE HAMPERS, SHELVES AND ACCESSORIES
- WOOD, WICKER, ACRYLIC BATHROOM MIRRORS, LOOFAH SPONGES, BATH BRUSHES AND MANY ITEMS TOO NUMBEROUS TO MENTION

(SORRY NO REFUNDS OR DEPOSITS ON SALE ITEMS)

Give Your Home PHONE 385-2523

THE MAGIC TOUCH
BATH BOUTIQUE
IN THE NEW JAMES BAY SQUARE
10-435 SIMCOE ST., AT MENZIES
5-12 FREE UNDERGROUND PARKING BEHIND SAFEWAY

Yum yum!
What a perfect parfait!

A BIRKS SPECIAL EVENT

Stainless Steals!
AT 25% OFF

these are real steals!

Practical stainless steel from Denmark, now at very practical prices

Pretty, too, in this clear Birks parfait glass—with its stainless steel spoon almost 8' long.

Set of 6 glasses and 6 spoons, $6.95

A. Round 13" tray, reg. $6.95, SPECIAL $5.20
B. Pair of salad servers, reg. $7.95. SPECIAL $5.95
C. Salad bowl, 9¾" x 4¾", reg. $11.95. SPECIAL $8.95
D. Gravy dish and ladle, reg. $5.95. SPECIAL $4.45
E. Covered vegetable dish, reg. $8.95. SPECIAL $6.70
F. Oblong dish, reg. $6.95. SPECIAL $5.20
G. Salt and pepper pair, reg. $7.50. SPECIAL $5.60
H. Ashtray, reg. $4.00. SPECIAL $3.00

CHARGEX
BIRKS JEWELLERS
706 Yates Street
Hillside Shopping Centre
5-19

you TOO can CREATE a masterpiece in WOOD at
international tools 'n space ltd.
a creative woodworking shop
382-2741 (anytime)
775 LAMPSON ST.
5-16

Canada Safeway Limited

WEEKEND features at SAFEWAY

Whole Frozen Frying Chicken
Start the Barbecue Season
Government Inspected ..... Grade A lb. 79¢

Safeway Brand Pure Pork Sausage
Just Slice and Fry.
1-lb. tube 95¢ 2 lb. pkg. $1.79

Safeway Ground Beef
Regular Quality ..... lb. 59¢

Skylark Hamburger or Hot Dog Buns
Your Choice Pkg. of 12's .... 59¢

Party Pride or Krispee Potato Chips
Assorted Varieties Min. 225 g Box .. 59¢

Cragmont Brand Soft Drinks
Regular Assorted Flavours 28 fl. oz. Bottles ..... 3 for $1.00
Plus bottle deposit

Burns Brand Beef Stew or Irish Stew
For the Camping Trip! 24 fl. oz. tin .... 89¢

Pampers Brand Disposable Diapers
*Daytime 30's or *Extra Absorbent 24's $2.39

Mexican Grown Watermelon
Whole ..... lb. 15¢
Cut ..... lb. 17¢

Bick's Brand Dill Pickles
*Plain, *w/Garlic *Polski Ogorki 32 fl. oz. jar .... 98¢

Kraft Brand Jet Puffed Marshmallows
*Plain *Fruit 11-oz. Pkgs. 2 for 89¢

Ganong's Brand Assorted Candy
*Ju Jubes, etc. 1-lb. Packages ..... 79¢

Florida or California Sweet Corn
On the Cob. For the Barbecue Canada No. 1 Grade 6 cobs for 99¢

Prices Effective: May 20th & 21st, in all your Friendly & Courteous Safeway Stores in Greater Victoria, and SUNDAY, May 22nd, IN ALL FOUR SAFEWAY DISCO STORES!
All Stores Closed Monday May 23rd:
Some items in this advertisement may not be available in our Disco Stores. Sales in retail quantities Only.

SAFEWAY
CANADA SAFEWAY LIMITED

dear abby

Proud Babysitter

DEAR ABBY: The problem is not with me but with some people I know. First, I am a boy.

Why do they think it's "unmasculine" for a boy to babysit?

I'm a senior in high school, and I've been babysitting since junior high. I have sat with children as young as four days old and some were 10 and 11 years old. I don't say this in a bragging way, but some of the people who have hired me say I'm better than most girl babysitters my age.

I like children, and I really enjoy babysitting. Besides I think it's good practice for fatherhood. (Not to mention the money. I'm saving for college.)

I hope this makes your column. A lot of us boy sitters who get teased for doing "sissy" work would appreciate it. — BOY BABYSITTER.

DEAR BOY: My hat is off to you and to all the other boys who enjoy babysitting and regard it as good training for fatherhood. And what a compliment to be left in charge of parents' most precious possessions — their children!

DEAR ABBY: Recently I drove through a small "art-colony" village, which is normally frequented by tourists.

I got the shock of my life when I saw about 75 young people all dressed exactly alike — in blue denim! I wondered if there had been a prison break, or an invasion of the "Union Army."

What is it with our young people? They have about as much individuality as connected sausage links. They all look alike. Same dress, same jeans, same long straight hair — it's hard to tell one from the other. Go anywhere young people gather, high schools, colleges, social affairs, it's the same story. Why are they afraid to be different?

It wasn't like that 20 years ago. Kids looked and acted like individuals and enjoyed it. — WONDERING WANDERER.

DEAR WANDERER: The young people who dress uniformly today do so because they want to identify with each other. There is comfort and security in "belonging" to a gang, group or band. And if it makes them happier, what's the harm?

DEAR ABBY: Please help me! I am pregnant, but I never went all the way. I know that's hard to believe, but it is true, so help me God!

I'm 17 (so is he) and we have gone steady for a year and five months, during which time we did a lot of very heavy petting, but I swear to you that I am a virgin. We came close, but never actually went all the way.

How can I get my parents to believe me? They will think I am lying for sure. Have you ever heard of this ever happening to anyone else?

Please help me. We love each other very much, are graduating in June and plan to be married. — NEEDING HELP.

DEAR NEEDING: Yes, I have heard of such cases. It is indeed possible for a girl to become pregnant and remain a virgin. Girls who do everything "but" qualify only as technical virgins, but virgins they are.

MARY MOORE

Pacific Salmon Casserole

A guest from Victoria gave my son-in-law a generous portion of smoked salmon. Since he had caught the salmon and had it custom-smoked it was a great delicacy.

When I was there I asked Marianne and Herbie if I could make some of the precious stuff into a supper for us. They never say "no".

I am well aware that in very few refrigerators in Canada can you find a big chunk of smoked salmon, so be assured that you can use a one-pound can of salmon as a substitute. Susan helped with all of the chopping and assembling.

SALMON CASSEROLE

(Smoked or canned)
4 c. ¼" noodles (packed)
Boiling water
2 tbsp. margarine
2 tbsp. flour
3 c. milk (made from skim milk powder)
2 c. flaked smoked salmon (OR one 1-lb. can salmon including liquid)
1 c. chopped celery
¼ c. chopped parsley
½ c. breadcrumbs
½ to ½ c. grated cheese

Do not add salt to the water in which you cook the noodles using smoked salmon. Cook noodles in large amount of unsalted boiling water about 12 to 15 minutes. Drain through colander. Turn half into 13x9x2" baking dish. Meanwhile make a thin white sauce by melting margarine, blending in flour and stirring in milk until slightly thickened. Cover noodles with flaked salmon (if canned is used pour its liquid over, too). Cover salmon with celery and parsley. Cover them with remaining noodles. Now pour all white sauce over, gently coaxing it through the contents with a fork. Combine crumbs and cheese and sprinkle over top. Bake at 375 deg. Fahr. about 40 to 45 minutes until bubbly and golden.

NOTE: Again I warn you not to add any salt if you use smoked salmon in this dish.

Frosted Squash Squares

4 cups cubed, peeled hubbard squash
boiling, salted water
2 Tbsp. butter
1 cup thinly sliced onion rings
½ cup thinly sliced mushrooms
1 cup sour cream
2 Tbsp. chopped parsley
salt and pepper (to taste)
½ tsp. dill seed

Cook cubed squash in boiling, salted water for approx. 15 minutes or until tender. Drain thoroughly; keep warm. Meanwhile, in skillet melt butter. Saute onions until almost tender. Add mushrooms; continue cooking until onions and mushrooms are tender but not browned. Remove from heat. Stir in sour cream and parsley. Season to taste with salt and pepper. Return to heat, allow mixture to heat through. Do not boil. Place hot squash on heated serving platter. Drizzle sour cream sauce on top. Sprinkle with dill seed. Makes 4 to 6 servings.

NUTRITION BUYLINE

QUESTION: I am interested in using some of the many varieties of dry beans available in the stores but most of the packages have no cooking instructions. How should I cook them?

ANSWER: Dry beans, peas and lentils are becoming popular as a main dish or meat alternate and are an inexpensive source of many nutrients. All are good sources of iron and the navy bean, in particular, is a good source of thiamine. When using dry beans, peas and lentils in place of meat, remember that the protein contained in these products is not as complete or as high in quality as animal proteins such as meat, cheese, eggs and dairy products. However, the bean protein can be supplemented and consequently made more complete by eating a small amount of meat or other animal protein, a serving from the breads and cereals group, or some nuts or seeds at the same meal.

To prepare beans or whole peas soak in 2½ to 3 cups of cold water for each cup of beans for 12 hours or overnight. A quicker method is to bring the water to a boil, add beans and boil for 2 minutes only. Cover and remove from heat, let stand 1 hour. Split peas and lentils may be cooked without soaking. Simmer or pressure cook in soaking liquid for the time given below: (simmer time mentioned first, pressure cooking time in brackets:

Kidney beans, 2 hours, (not recommended); Lentils, green, 45 minutes, (not recommended); Lentils, red, 7 minutes, (not recommended); Lima beans, large, 30 minutes, (3 minutes); Lima beans, small, 20 minutes, (not recommended); Navy beans, 1½-2 hours, (7 minutes); Split peas, 40 minutes, (not recommended); Whole peas, 1½ hours, (3 minutes); Soybeans, 3½ hours, (15 minutes).

After cooking, these vegetables may be seasoned and eaten without further cooking, or they may be combined with other ingredients in recipes calling for cooked peas, beans and lentils.

QUESTION: How many calories are in an average soft drink?

ANSWER: Cola beverages, root beer and fruit-flavored sodas very between 100-120 calories per 8-ounce glass. Ginger ale is lower, with about 80 calories. The calories provided are 'empty calories', because they come from sugar, without any other nutrient value. An average 8-ounce glass of soft drink provides the equivalent of 5½ teaspoons of sugar.

QUESTION: Do soda crackers provide any nutritional value?

ANSWER: The main ingredients of soda crackers are enriched white flour, lard, hydrogenated vegetable oil and salt, so they provide only small amounts of B vitamins and iron. There are many whole grain crackers on the market such as wheat or rye crisps which would be recommended over soda crackers. Read labels and look for the presence of whole wheat or rye flour.

Produced by the Nutrition Division, B.C. Ministry of Health.

King's

featuring:
SELBY
GOLD CROSS
AIR STEP
NICCOLINI
DUVAL
HELENA
fine shoes for women

at 1453 DOUGLAS

King's

BUTTONS 'N BOWS
"SEW FOR SUMMER"
SALE
Continues
Fabrics! Fabrics! Fabrics!

100% POLYESTER 60" GABARDINE, Reg. 6.98, Sale, Yd.	5.69
PONTE DE ROMA, 60" Reg. 5.98, Sale, Yd.	4.80
HEATHERTONES, 60" Reg. 5.98, Sale, Yd.	4.98
POLISHED 100% COTTON, 45" Reg. 4.98, Sale, Yd.	4.49
CARTOON T-SHIRT PRINTS, 60" Reg. 5.98, Sale, Yd.	4.50
SAHARA SUITING, 60" Reg. 8.98, Sale, Yd.	7.20
100% POLYESTER LACE, 45" Reg. 4.98, Sale, Yd.	4.00
HOBBY HOLLY PRINTS, 45" Reg. 2.50, Sale, Yd.	1.99

ON-THE-SPOT CLEARANCE SPECIALS
CHARGEX
master charge
BUTTONS 'N BOWS
2867 FOUL BAY ROAD
(Just Below Lansdowne)
592-7924
OPEN 9-5:30 DAILY

CLEARANCE SALE
$100,000.00 WORTH OF INVENTORY MUST BE SOLD!
OPEN 9 TO 9 — FRIDAY
NO DOWN PAYMENT — NO PAYMENTS 'TIL AUGUST

SUPER SPECIAL — AUDIO REFLEX LOUDSPEAKERS 12" WOOFFER 3-WAY DESIGN $77 EACH
SUPER SPECIAL — VELBON TRIPOD! 2-SECTION — HEAVY DUTY — WITH BRACE AND GEARED COLUMN REG. 69.95 $36.88 ea.
SUPER SPECIAL — KENWOOD AM-FM RECEIVERS! 60 WATTS RMS PER CHANNEL EXCELLENT FM. REG. $599.95 $439.95
SUPER SPECIAL — KLH 331 LOUDSPEAKERS 8" — 2-WAY — 50 WATTS— REMOVABLE GRILLS REG. 99.95 $69.95 ea.

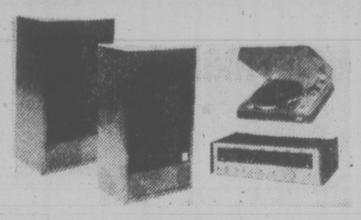

TOSHIBA — KENWOOD — CHALLENGER
A SUPER SOUND SYSTEM AT A SUPER SAVING! KENWOODS AM-FM RECEIVER BOASTS 44 WATTS RMS! COMBINED WITH TOSHIBA'S LATEST MODEL BELT DRIVE TURNTABLE, WITH MAGNETIC CARTRIDGE AND AUTO SHUT-OFF, AND TWO CHALLENGER 8A SPEAKERS YOU GET INCREDIBLE VALUE. WORDS FALL SHORT — YOU MUST HEAR THIS SYSTEM. IF BOUGHT SEPARATELY — $610.00 EVEN AT SALE PRICES. OVER $700 REGULARLY!
$569

TAYA FULL-AUTO TURNTABLES Built by Toshiba REG. $209.95 $186.00
KLH 317 LOUDSPEAKERS 10" 2-WAY DESIGN HANDLES 100 WATTS REG. $149.95 $99.95 ea.

• KENWOOD • AGS • KLH • TOSHIBA • J.V.C. • ADS • STARK DESIGNS • CHALLENGER • AUDIO REFLEX • J.B.L. • AUDIO CRAFT • CELESTION •
ALL REASONABLE OFFERS ACCEPTED!

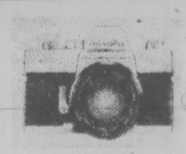

LOOK AT THIS VALUE! MINOLTA'S SRT-200 SLR CAMERA has a fast F2 standard lens and shutter speeds to 1/1000th of a second! This outfit also includes a MINOLTA 135 AM TELEPHOTO LENS, BELL & HOWELL AUTOMATIC ELECTRONIC FLASH AND A MINOLTA SOFT-TYPE GADGET BAG TO PUT IT ALL IN! TOTAL VALUE IF BOUGHT SEPARATELY $399.85
$329.95

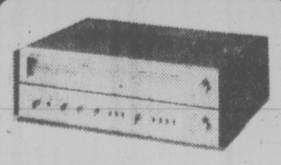

CHECK THIS OUT! YOU GET TOSHIBA 50 WATT (RMS) AM-FM STEREO RECEIVER, with PHASE LOCKED LOOP, CHALLENGER 106 10" 2-WAY SPEAKERS AND TOSHIBA'S NEWEST BELT DRIVE TURNTABLE, with automatic shut-off and D.C. Servo Motor!
COMPLETE $739.95

5-19

YOUNG'S
784 FORT ST.
382-5512

FULL MEASURE OF FOOD VALUE FOR YOUR FOOD DOLLAR

LOW COST

Louie's Low Cost Food Mkt., 658 W. Burnside
Lewis Low Cost, 2897 Foul Bay Road
Raynor Low Cost, 3931 Blenkinsop Road
Super Low Cost, 899 Esquimalt Road
Wellburn's Super Mart, 1058 Pandora
Lee & Sons Low Cost, 4085 Quadra Street
Wellburn's Country Market
Corner Wilkinson and Interurban
Willoway Mkt., 2579 Cadboro Bay Rd.
Frank's Low Cost 2002 Oak Bay Ave.
Quan's Low Cost Mkt., Metchosin Rd.
Valu Way Low Cost & Florist, Burnside
Brown's Low Cost, 204 Menzies St.
Cheung's Low Cost, 811 Craigflower Road
Deep Cove Trading Co., Deep Cove
Gorgeway Low Cost, 300 Gorge Road W.
Hillside Low Cost, Hillside Avenue
Young's Low Cost, 3888 Carey Road
Tam's Way Food Market
3337 Metchosin Road
Belmont Grocers, Belmont Park

We reserve the right to limit quantites
PRICES EFFECTIVE MAY 19, 20, 21

EXTRA SPECIAL AT LOW COST!
LET'S GO CAMPING WITH BURNS PRODUCTS
RIP BURNS OFF WITH THESE SPECIALS
Start ripping by ripping off the coupon for a 52-page book on all the campsites in Canada plus lots of other valuable information.

Burns' Campground and Trailer Park Guide.

This is the most complete guide of its kind. 52 pages packed with information on all the National, Provincial, City and private campsites and trailer parks in Canada. And more. Meals, menus, parking and travelling tips, maps, mileage charts and facility indexes. The total rip-off. Rip six labels and six keys. Please send me a copy of Burns' Campground & Trailer Park Guide. I enclose ☐ 6 Burns labels and/or keys. ☐ 1 Labels-keys plus $1.00. ☐ $2.00 only.
Name
Address
City Prov. Postal Code
Please make cheque or money order payable to Burns Foods. Mail to Burns' Campground & Trailer Park Guide, Box 41, Postal Station O, Toronto, Ontario, M4B 1E4. Offer includes mailing and handling charges. Offer expires Dec. 31, 1977.

BURNS "NEW" BACON GRILL Looks like bacon, tastes like bacon. lb. 1.35
BURNS BREAKFAST SAUSAGE lb. 98¢
BURNS PRIDE OF CANADA WIENERS lb. 79¢
BURNS CANNED PEAR HAMS 1½ lbs. 3.19
BURNS CAMPFIRE SAUSAGE 11-oz. tin 99¢
BURNS ROY-ALL LUNCHEON MEAT 12-oz. tin 75¢

BURNS MEAT DINNERS
CHUCK WAGON DINNER
BEEF STEW
IRISH STEW
SPAGHETTI-MEAT BALLS
24-OZ. TIN, YOUR CHOICE 89¢

BICK'S PICKLES
GARLIC AND NO GARLIC DILLS 32-oz.
POLSKI DILLS 32-oz.
BABY DILLS 24-oz.
Your Choice 95¢

BICKS SWT. MIXED PICKLES 32-oz. 1.19
BICKS RELISHES 12-oz. 55¢
MAZOLA OIL 64-oz. 2.99
FRENCH'S PREPARED MUSTARD 16-oz. 45¢
NABOB JELLY POWDERS Top with Lucky Whip 5 for 1.00
LUCKY WHIP DESSERT TOPPING 4-oz. pkg. 59¢
WESTONS STONED WHEAT THINS 20-oz. pkg. 99¢
BEST FOODS MAYONNAISE 16-oz. 79¢
SQUIRREL PEANUT BUTTER 16-oz. 85¢
KELLOGGS RICE KRISPIES 500 gram 1.09
COMET POWDER CLEANSER 14-oz. 37¢
MR. CLEAN CLEANSER 32-oz. 1.19
REYNOLDS ALUMINUM FOIL WRAP 18-in. 99¢
DOWNY FABRIC SOFTENER 66-oz. 1.49
ADOLPHS MEAT TENDERIZERS 2 for 89¢
A CAMPING MUST JOHNSONS FIRST AID KIT 2.89
ZIP CHARCOAL FIRE STARTER 17-oz. 59¢
DON'T FORGET A BIC LIGHTER 99¢
CHEER DETERGENT 80-oz. 2.69
WATERMELON MEXICAN WHOLE LB. 19¢
ONIONS CALIF. CAN. No. 1 MED. 2 LBS 49¢
CORN ON THE COB CALIF. CAN No. I 5 cobs 1.00
5-19

FULL MEASURE OF FOOD VALUE FOR YOUR FOOD DOLLAR

Lower Cholesterol—No Magic Wand

FINAL
CLOSEOUT SALE
70% OFF
EVERYTHING
She BOUTIQUE
male box for jeans
615 YATES ST.

SPRING
SALE!
Here is an opportunity to refurnish your home or apartment with authentic SCANDINAVIAN MODERN FURNITURE at a real low cost—prices everyone can afford.
Direct Imports from
• Denmark
• Sweden
• Norway
c.e. sorvin ltd.
"Your Scandinavian Furniture Centre"
In Victoria 2500 Douglas 386-2612
In Vancouver 339 W. Hastings St. 683-8042
OPEN FRIDAY UNTIL 9 P.M.
VICTORIA STORE CLOSED WEDNESDAY
4-28

By LESTER L. COLEMAN

High cholesterol runs in my family. Are there any new drugs that can reduce the cholesterol count in the blood? I'm a fairly big eater and weigh about 40 pounds more than I should. — Mr. T. T.

Dear Mr. T.:

I gather from the rest of your letter that you are seeking a magic wand that will lower your blood cholesterol and relieve you of playing a responsible part in accomplishing it.

Drugs alone will not be effective if you don't limit the kind of foods you eat and the amount. The accumulation of extra weight, cigarette smoking and uncontrolled high blood pressure are important in the total management of the patient with high cholesterol and triglyceride levels.

There are a number of effective drugs for lowering the cholesterol. A new one, probucol, was recently developed and reported in the scientific literature. In a large series of well-controlled cases, most of the patients lost about 20 per cent of their cholesterol levels in the blood.

In the clinical trials, running over a period of eight years, there was remarkable freedom from side effects. This and other drugs are being used successfully, but only in a well-organized program that is directed at the total program.

★ ★ ★

I would like to learn how to do resuscitation in case the need ever arises. I'm 17. — Carl J.

Dear Carl:

It's admirable for you to want to be involved in the possibility of saving a life. Many young readers show interest in learning the techniques that can be life-saving when difficult situations arise.

Courses in resuscitation now include a vast amount of information about life-saving measures for people who suffer a heart attack.

The American Red Cross, The YMCA, local hospitals, health centres, and Scout organizations offer courses which can, in a very short time, prepare you to play a role in life-saving emergencies.

I am also certain that in schools and colleges courses can be arranged with visiting instructors.

Police and fire departments, too, offer excellent programs for resuscitation.

The gratification of saving a life is limitless. Everyone should be equipped to handle emergencies. It's easy to learn. All you need is the desire and the caring.

your health

LOWER AIR FARES
TORONTO $348
MONTREAL $376
HALIFAX $442
SPECIAL DEPARTURES
TRAVELEYDEN
388-4201 768 FORT ST.
5-19

Free For The Asking

By HARRIET HART

Although we Canadians spend a larger proportion of our gross national product on health care than other nations, less than 15 per cent of our population is fit.

The illustrated 16-page pamphlet "Family Fitness" tells you how your family can attain and maintain physical fitness. Experts agree that fitness has four major components: muscle strength, stamina, flexibility and co-ordination.

Your family can become fit, for instance, by running on the stop for 15 minutes five times a week, by swimming continuously for 15 minutes four times a week, or by walking three miles five times a week.

The pamphlet describes some exercises which will strengthen muscles and points out that any stretching, bending, reaching and twisting motion will improve flexibility.

With your request for the pamphlet please enclose a long (No. 10) self-addressed, stamped envelope and send it to: Quebec Heart Association, 1455 Peel St., Suite M31-32, Montreal, Que.

Please allow at least two to three weeks for delivery.

Common ¢ents

By KATE MacQUEEN

If a small room air conditioner does a good job, then a larger one would cool even better, right? Not always, say the experts. An over-sized unit tends to cool the air without running long enough to remove all the humidity, and you'll feel cool but clammy. And did you know that if you cool a room only at night you can reduce the BTU-per-hour output by as much as 30 per cent? That's nice to know when you're shopping for a new unit.

LADIES' or MEN'S WASH and WEAR
SHIRTS
EASY-CARE POLYESTER
WASHED and STEAM AIR FINISHED
RETURNED TO YOU ON A HANGER
ONLY
35¢ each
Minimum order of 75¢
INDIVIDUAL DRY CLEANERS

Scott PIANO & ORGAN
is moving!
from 612 Fort Street to BIGGER and BETTER FACILITIES.
We MUST SELL
ALL OUR EXISTING MERCHANDISE AT FANTASTIC SAVINGS to you
LOOK AT THESE VALUES:
SAVE UP TO 33⅓% ON OVER 25 PRE-OWNED ORGANS. CHOOSE FROM
HAMMONDS, KIMBALLS, LOWREYS, ELECTROHOMES, KAWAIS, PHILLIPS, BALDWIN, WURLITZERS, OPTIGANS also NEW AND USED LESLIE SPEAKERS
SAVE THOUSANDS OF $ ON RODGERS CONCERT ORGAN DEMONSTRATOR
SAVE ON MANY DEMO, FLOOR MODEL, and TEACHING STUDIO WURLITZER ORGANS
SAVE ON MANY NEW PIANOS, IN STOCK WURLITZER & SHERLOCK-MANNING
SAVE on some Shop-Worn and Damaged Merchandise
EVERYTHING MUST GO!!!
GIANT MOVING OUT SALE
STARTS FRIDAY, MAY 20th
TAKE ADVANTAGE OF THESE
SUPER SAVINGS
WHILE STOCK LASTS
Our Hillside Mall Store is Participating in These Outrageously Low Prices too. So Shop There and Save as Well
612 FORT ST. 386-2434
HILLSIDE MALL 595-1775
Scott PIANO & ORGAN
5-19

CARPETS
VICTORIA'S LARGEST SELECTION!
• Choose your carpet from over 150 rolls on the floor
• Over 500 remnants in stock
• Builders and contractors welcome
REMNANTS UP TO 60% OFF FULL ROLL PRICES
PATIO GRASS — 6 ft. wide, green stripe. FULL VALUE 6.95 — GIANT VALUE 5.95 sq. yd.
MOON FLAKES — Hi-low tip sheared nylon pile, attached rubber pad. Choose from 6 colors. Full Value $9.95 sq. yd. — GIANT VALUE 7.95 sq. yd.
ROUGH & TUMBLE — Multi color nylon shag with extra heavy attached pad. Choose from 3 colors. Full value $12.95. — GIANT VALUE 9.95 sq. yd.
AMBASSADOR SUITE — Heavy Saxony with subtle over print nylon pile. Full Value $19.95 sq. yd. — GIANT VALUE 12.95 sq. yd.
"If we can't save you money we don't deserve your business."
GOVERNMENT DOUGLAS BAY
ON GOVERNMENT 2 BLOCKS SOUTH OF BAY
5-19
GIANT VALUE CARPET
VICTORIA LTD.
2219 GOVERNMENT ST. VICTORIA 388-6226
master charge
CHARGEX
DAILY, THURS. AND FRI. 9-9, SAT. 9-5, SUN. 12-5

LIVELY MUSIC MAN

The Music Man is a lively, melodic and somehow touching show that boasts, among other infectious and memorable tunes, the rousing 76 Trombones.

Two musically-oriented high school groups in Vancouver — Vancouver College and Little Flower Academy — have joined forces in a production of the show which they bring to McPherson Playhouse Friday and Saturday at 8 p.m.

The two schools have developed an excellent reputation for the calibre of their productions which has been high enough for the last two years to warrant taking them on the road. Last year's trip was to Newfoundland.

Music Man was performed four nights at the North Vancouver Centennial Theatre and received standing ovations each evening.

The plot revolves around fast-talking, persuasive Harold Hill, a salesman of band instruments and uniforms (played originally by Robert Preston), his wheeler-dealing with the citizens and children of small-town River City, and his romance with Marian the librarian.

The show has been staged and choreographed by Vancouver show personality Grace MacDonald.

She Develops Dance Champions

By AUDREY JOHNSON
Times Staff

On the Pacific Coast one name has stood out for 30 years in the specialized area of Highland dance — Duncan.

Adeline Duncan, auburn-haired, lively, energetic and positive. A "today" woman who relishes the present, glories in teaching, and is ready to meet whatever the future holds.

Teacher of at least one world champion (Angus McKenzie, 1969) and many Island, B.C. and Canadian champions; mother and tutor of Heather (Jolley) a former Canadian champion, who for some time now has been a recognized Highland dance authority in her own right. Ms. Jolly lives at Coquitlam, has a large studio, adjudicates, and operates Tartantown, a Highland outfitter's shop.

Adeline Duncan began her teaching career in Victoria nearly 40 years ago under her maiden name of Grant, and she and her sister, Lillian, a fine piper, became widely known. Adeline did not open a formal studio until after the Second World War. She married Pipe-Major Ian Duncan and has been widowed now for five years.

At present she carries a teaching load of around 150 students from beginners up with an unusually large percentage of seniors, many of whom continue with classes and performances for the sheer pleasure of the dance and of maintaining technical and physical fitness.

One hundred of her students will be involved in the Highland Games at MacDonald Park on Sunday, a day-long major attraction of the holiday weekend. They will present a massed Highland dance with pipe bands at the official opening around 9 a.m.

Throughout the day there will be competitive dancing and an aggregate points winner will be declared. More than 300 dancers will compete.

Other Scottish events of strength and skill are scheduled and there will be a clan registry which anyone having any Scotch name in the family may sign. There is no gate admission. Refreshments will be available.

The Highland Games have always been popular and heavily patronized from the mainland but things are different this year, says Duncan. High ferry fares are keeping mainlanders away.

What does it take to make a Highland dance champion? A combination of the right bones, feet and legs, co-ordination of the body, talent and intelligence, says Adeline.

And to that she adds: "The right kind of parents."

Parents who don't push their young beyond their capabilities but encourage good working habits; who are supportive but tolerant of failures and who are philosophical when told the offspring are never likely to become championship material — they're the right kind.

"I always tell them the truth," she says. "I can generally assess how far a youngster will go after two lessons. Many will be quite good and most will get a lot of pleasure and physical well-being out of dancing but only a very few willl ever reach championship level."

She believes firmly in competition of the kind found in Highland Games and festivals.

"It provides a healthy incentive," she says. "Besides it's inevitable. All life is competition and the sooner the kids learn how to handle it the better."

New York Show Hit for Dolly

By BOBBY RAY MILLER

NEW YORK (UPI) — There's a maxim among singers: Don't bring country music to New York; the people won't like it.

Dolly Parton proved the maxim wrong. A recent three-night stand at The Bottom Line in Greenwich Village was the hottest ticket in town with fans and the media. There was not even standing room.

I'm not surprised. I remember Dolly Parton before she was a star. We went to the same high school back in Sevier County, Tenn. She was already strumming a guitar and singing on local radio.

The first time I saw her was at a high school football game in the early '60s. Her figure and yellow curls, even then, attracted attention.

Some of the boys snickered. Why'd she want to carry that silly old guitar around with her? They stopped laughing long ago.

Until last weekend in New York, I had not seen her, except for a few brief glances on television, since she got out of high school in 1964. At a champagne breakfast after a midnight performance, I got to chat with her.

"I graduated from high school on Friday night," she said. "I left early the next morning on a Greyhound bus for Nashville. I went there because that's where my music could come to life. I left home because the mountains couldn't hold the dreams I had."

Her appearance is outrageous. Blonde wigs pile atop her head. Flashy, tight-fitting clothes emphasize a Mae West-type body. She kids about it.

"I once tried to be fashionable," she said. "But only once. It was back when women's liberation was a big thing, and I was one of the first to burn my bra. It took the fire department four days to put it out."

How does she play the guitar with all that heavy jewelry and long fingernails?

"Pretty good," she said. "But occasionally one of the nails get in the way as I play and I'll tear it out by the glue."

Faculty Recital At Craigdarroch

A Conservatory of Music faculty recital will take place Friday at 8 p.m. at Craigdarroch Castle, featuring violist David Becker and pianist Gail O'Riordan.

The program will include works by Ernest Bloch, Paul Hindemith and Johanes Brahms. Admission is $2 at the door, students and senior citizens, $1.

MEET YOUR FORCES
ARMED FORCES DAY MAY 21st.
11:00 A.M.-SNOWBIRDS at BEACON HILL
11:30 A.M.-CF NADEN BAND CONCERT CAMERON BANDSHELL
1:00 P.M.-OPEN HOUSE CFB ESQUIMALT DOCKYARD
• Continuous displays throughout the day at Dockyard - Oil Spill Clean-Up; Diving Display; Flypasts by Aircraft from CFB Comox, Jackstay Transfers, 'Crossing The Line' Ceremony.
BAND CONCERTS: CF Naden Band, Pipes and Drums of the Canadian Scottish Regiment, Pacific Region Cadet Band Competition.
WEST COAST FLEET SHIPS Open to the public: HMCS Qu'Appelle, HMCS Cowichan, HMCS Oriole, and HMCS Mackenzie.
Rides, Movies, Cartoons for the children
Refreshments Available.
5-18

Surfside 4 CABARET
VICTORIA'S NEWEST CABARET
MONDAY thru THURSDAY: DISCO
FRIDAY, MAY 20 and SATURDAY, MAY 21
CARNIVAL
MONDAY THRU THURSDAY, NO COVER CHARGE
FRIDAY AND SATURDAY $1.50 PER PERSON
RESERVATIONS 388-6021 or 382-2034
1208 WHARF STREET
5-13

RED LION INN
Presents
Marjorie Le Strange
Famous British Music Hall Entertainer
Nightly in the Red Lion Lounge until May 28th
For Your Dining pleasure — Enjoy Our
VICTORIAN DAYS BUFFET
Friday and Saturday — May 20 and 21
Featuring Hip of Beef 8.95
Reservations 385-3366

For 9.95
you can turn Friday and Saturday into sheer ecstasy
JOIN US FOR THE GREATEST BUFFET IN TOWN!
MAY 20 and 21, 5 to 10 p.m.
HOT • STUFFED FILET OF SOLE FLORENTINE • CREAMY SEAFOOD NEWBURG WITH LOBSTER • STEAMED CLAMS AU JUS • DEEP FRIED PRAWNS, SCALLOPS AND OYSTERS • BAKED SPRING SALMON • WHOLE CRACKED CRAB
COLD • SMOKED OYSTERS • TUNA SALAD VINEGRETTE • STEAMED PRAWNS IN THE SHELL • SHRIMP SALAD LOUIS • OYSTERS ON THE HALF SHELL • STUFFED HERRING • SMOKED SALMON • CRAB SALAD A LA MAISON • TOSSED SALAD; COLESLAW • POTATO SALAD • BEANS VINEGRETTE • CUCUMBER SALAD • PICKLED BEETS • BEVERAGE
DESSERT • BLACK FOREST CAKE • SELECTION OF PASTRIES • FRUIT COCKTAIL • ASSORTED CHEESE PLATTER
BRING YOUR RAPACIOUS APPETITE AND THE ONES YOU LOVE
ADULTS 9.95 CHILDREN UNDER 12 4.95
PHONE 386-1422
Sherwood Park Inn
123 GORGE RD., EAST
5-19

Brentwood Inn
7172 Brentwood Drive
Brentwood Bay
Vancouver Island
NEXT TO MILL BAY FERRY
MAY SPECIAL
BABY TROUT BUCCANEER
SALAD BAR
OVEN BAKED SCONE BREAD
STREAK AND KING CRAB
FRESH VEGETABLES and POTATO
BAVARIAN CREME
BEVERAGE
$10.95 Per Person
JOHN MACKENZIE
IS PLAYING FOR YOUR ENJOYMENT TUES.-SAT. FROM 7:00 P.M.
RESERVATIONS 652-2413
OPEN 7 DAYS A WEEK
SUNDAY BRUNCH 11:30-2:30
5-11

IT'S FUN FOR ALL!
JAYCEE FAIR '77
MAY 16th-21st
HAVE A GREAT WEEK AT THE FAIR
★ Great Entertainment
★ Great Rides
★ Kiddies Theatre
(2 SHOWS DAILY AND 3 ON SATURDAY)
PLENTY OF FUN FOR THE WHOLE FAMILY
AT THE MEMORIAL ARENA
FEATURING NIGHTLY AT 8:00
FRIDAY AND SATURDAY at 6:00 and 8:00
B. J. THOMAS
"RAINDROPS KEEP FALLING ON MY HEAD"
MEET ME AT THE FAIR!
5-13

GOT the CREATIVE URGE? Build something DAY or EVENING at
International Tools 'n Space ltd.
a creative woodworking shop
382-2741 (anytime)
775 LAMPSON ST.
5-16

Millers
MUSIC MUSCLE
$3.73 each
EVEN IN THE QUIETEST MOMENTS — Supertramp
The NEW! Captain & Tennille
OH SO LOW!
SPECIAL FEATURE
BOZ SCAGGS
GET OUR SURPRISE SALE PRICE
GREATEST HITS — Eagles
HOTEL CALIFORNIA — Eagles
FLEETWOOD MAC — Fleetwood Mac
IN FLIGHT — George Benson
ARRIVAL — Abba
BEST OF THE DOOBIES
FOREIGNER — Foreigner
ROCK & ROLL ALTERNATIVE — Atlanta Rhythm Section
FREEWAYS — B.T.O.
DREAMS DREAMS DREAMS — Chilliwack
DREAMBOAT ANNIE — Heart
LIMITED QUANTITIES ON SOME ITEMS
$4.23
GREATEST HITS — Guess Who
BEST OF ROGER WHITTAKER
YEAR OF THE CAT — Al Stewart
JENNIFER WARNES
$4.53
STAND BACK — April Wine
DECEPTIVE BENDS — 10cc
NEW DELETES ARRIVING DAILY! FROM 99c TO $1.78
RUMOURS FLEETWOOD MAC SPECIAL PRICE $4.03
Millers MORE THAN MUSIC
726 Yates Street Mall • 388-6295
Open 'til 9 p.m. Thurs. & Fri.

UAW Looking to Youth

LOS ANGELES — **Douglas Andrew Fraser,** new president of the United Auto Workers (UAW), says his chief task in the coming years will be to pave the way for "a new generation of leadership" — the younger men who will succeed him. The 60-year-old Scottish immigrant, who once worked as a metal finisher at a Detroit car plant, was elected Wednesday at the UAW's national convention.

NEW YORK — **Joan Crawford** left $77,500 each to two of her four adopted children, a will submitted with a petition Wednesday in Manhattan surrogate court shows. The will left nothing to the two other children. "It is my intention to make no provision herein for my son Christopher or my daughter Christina for reasons which are well known to them:" the actress wrote in the last paragraph in her will.

OTTAWA — **Paul Smithers,** a Toronto-area black youth convicted of killing another youth in a 1973 fight that had strong racial overtones, has lost his final appeal before the Supreme Court of Canada.

people

The high court ruled 9 to 0 against his appeal to have a manslaughter conviction reversed. He now must begin serving a six-month jail term imposed by the judge at his 1974 trial.

Smithers was 16 when the fight occurred outside the Cawthra Park Arena at Mississauga, Ont., where two midget hockey teams had been playing. Evidence at the trial indicated that Smithers had been subjected to racial slurs throughout the season.

ORLANDO, Fla. — To prove his love, a rejected suitor crawled on hands and knees for 16 miles to his former fiancee's home. To prove her love had died, she threw a brush at one of his sore knees and called police. "It was to prove a point — that I was willing to go to ony length to have her back," **William Wiest,** 19, said after he tried to win back **Robin Kent,** 17. "I think it was stupid," she said.

ORILLIA, Ont. — **Ray Guy,** a Newfoundland journalist, has been awarded the 1977 Stephen Leacock Memorial Medal for Humor for his collection of short stories That Far Greater Bay, it was announced Tuesday. Guy, 39, a native of Come By Chance, Nfld., is a free-lance writer and journalist with St. John's Telegram. He is married and has one child.

OTTAWA —Senator **Joe Greene,** who collapsed Tuesday while having dinner in the Parliamentary Restaurant, was reported in satisfactory condition in hospital early today. A General Hospital spokesman said Greene, who has a history of heart problems was not in the coronary intensive care section and was resting comfortably. She said his collapse was not related to his heart condition.

Greene, 56, was federal agriculture minister from 1965 to 1968 during the time Lester Pearson was prime minister.

Entertainment Guide

BUTCHART GARDENS . . . Gorgeous blooms, magnificently displayed . . . "Springtime '77" is now in full swing, lovelier than ever before . . . 35 acres of incredible beauty, romantically illuminated after dark . . . 6 gardens in one: Fabulous Sunken Garden . . . English Rose . . . stately Italian . . . quaint Japanese . . . Lake Garden featuring the Spectacular Ross Fountains in their majestic "Ballet To The Stars" . . . the Stage Show Garden. Plus the Schizanthus Bower, Show Greenhouse, fascinating Seed and Gift Shop, and the newly installed Dolphin Fountain.

BUTCHART GARDENS FLORAL RESTAURANT open every day 11 a.m. to 7 p.m, serving delicious lunches, afternoon teas and delightful buffet suppers. Coffee bar always open.

BUTCHART GARDENS ROMANTIC NIGHT LIGHTING . . . As darkness takes over, a thousand hidden lights combine with the moon and stars, the hills, trees and shrubs, lakes, lily ponds and fountains, to create a fairyland, softly scented by the flowers. Unusual! Grand! Indescribable! Featuring the SUNKEN GARDEN and the ROSS FOUNTAINS IN THEIR MAJESTIC "BALLET TO THE STARS".

BUTCHART GARDENS ENTERTAINMENT — The "Butchart Gardeners" every evening 6:45 to 8:45 followed by Walt Disney Cartoons.

BUTCHART GARDENS . . . Open every day of the year. Now 9 a.m. to 10 p.m. Most gracious and appreciated way to entertain your out-of-town-guests.

THE OLD FORGE CABARET — Featuring live dance music played by the Brothers Forbes and Friends. Open 6 nights a week — located at the Strathcona Hotel, 919 Douglas St., 383-7137. Also, featuring 2 large discotheques — British Columbia's largest night-life centre.

WALLA WALLA COUNTY LOOKS FOR PARROTS

Polly want 32 tons of crackers?

Walla Walla County commissioners want to sell 64,000 pounds of crackers, stockpiled since the mid-1960s as part of a civil-defence program.

Last month the federal government ordered the county to dispose of the crackers.

Commissioners agree it is a wise decision.

"They smell 20 years old," said commissioner **Franklin Cline.**

Hog farmers will be the most likely bidders for the crackers, commissioners say.

BRINK'S ROBBERS SING FOR MONEY

BOSTON — Twenty-seven years after it happened, two white-haired crooks returned to the scene of the crime Wednesday and admitted their role in the $2.7-million Brink's robbery. They confessed for the same reason they committed the crime: money.

Through their trials and years in prison, **Francis (Sandy) Richardson** and **Vincent Costa** kept their mouths shut, never admitting they'd pulled off the job. But finally they stood in a circle of flashing photographers, scribbling reporters and smiling public relations men to say they had done it.

Their public confession was a publicity stunt for a book and movie about their crime — the first million-dollar cash robbery in U.S. history. These two and three other participants get a percentage of the book's profits.

Duplicate Birth Unique, Say Doctors

CARTAGENA, Spain — A Spanish woman with duplicate sex organs gave birth to two daughters within one month, medical authorities disclosed Wednesday.

Antonia Marin Legaz, a 32-year-old housewife in a village 12 miles from this southeastern town, was reported to have given birth prematurely to a girl on April 3, only to discover she was still pregnant.

On May 7, a second daughter, apparently conceived at the same time but which developed in Mrs. Marin's second womb, was born.

Mrs. Marin's doctor said he knew she possessed two uteruses and four ovaries and this waa not unique. But he said a case of parallel pregnancies was unprecedented.

Mrs. Marin was quoted as saying: "I am delighted with the twins although I still haven't gotten over the surprise of being a unique case."

Inflation Not Illegal

WASHINGTON (AP) — Inflation may be many bad things, but one thing it isn't, says a U.S. court, is unconstitutional.

The U.S. Court of Claims on Wednesday rejected the contention of 140 federal judges that their salaries have been reduced unconstitutionally by the effects of inflation.

"The Constitution affords no protection from such an indirect, non-discriminatory lowering of judicial compensation," the court said in a 95-page decision dismissing the complaint.

VANCOUVER COLLEGE/LITTLE FLOWER ACADEMY
present
THE MUSIC MAN
McPherson Playhouse
MAY 20-21 at 8:00 P.M.
Tickets Available from the Theatre
Prices $2.75 - $4.25

Victoria Theatre Guild presents
"LOVERS"
a play in 2 parts by Brian Friel
'Winners' — directed by Dennis Johnston 'Loosers' — directed by Jutta Woodland
at LANGHAM COURT THEATRE 8:15 p.m.
TONIGHT through MAY 21
Tickets $3. Students & OAP's $2 (Mon. thru Thurs. only)
Box Office at Eaton's. 10 a.m.-4 p.m. daily. PHONE 382-7141

GLENDA JACKSON MELINA MERCOURI GERALDINE PAGE SANDY DENNIS
Thee outrageous comedy! "NASTY HABITS"
MATURE: Could be offensive on religious grounds. (B.C. Director)
odeon 1 706 YATES STREET 383-0513
MATINEES FRI., SAT., SUN. 1:30, 3:05, 5:05
NIGHTLY 7:10, 9:10

IS IT A DEMON? THE CAR
MATURE: some frightening scenes. —(B.C. Director)
odeon 2 706 YATES STREET 383-0513
MATINEES FRI., SAT., SUN. 1:30, 3:05, 5:05
NIGHTLY 7:15, 9:10

PAUL NEWMAN in SLAP SHOT
"Uproarious as well as irreverent..." -Bob Thomas, ASSOCIATED PRESS
RESTRICTED NO ADMITTANCE TO PERSONS UNDER 18
WARNING: Violence and coarse language. (B.C. Director)
haida 806 YATES STREET 383-4278
NOW IN THE 5TH WEEK!
MATINEES FRI., SAT., SUN. 1:45, 4:20
NIGHTLY 7:05, 9:20

7:10, 9:10 ENDS THURS. THE CONFESSIONAL
WARNING: Some frightening and gory scenes. (B.C. Director)
COUNTING house 1 BROAD AT BROUGHTON 383-3434

STREISAND KRISTOFFERSON "A STAR IS BORN"
MATURE: Coarse language throughout. (B.C. Director)
COUNTING house 2 BROAD AT BROUGHTON 383-3434
ENDS THURS. NIGHTLY 7:00, 9:20

TOMORROW
Everybody Is Somebody Else In Citizens Band
The Movie
Citizens Band
The Ultimate Fantasy
Citizens Band
The Comedy
PARAMOUNT PICTURES PRESENTS A FIELDS COMPANY PRODUCTION
"CITIZENS BAND" PAUL LE MAT CANDY CLARK ANN WEDGEWORTH
MARCIA RODD CHARLES NAPIER ASSOCIATE PRODUCER PAUL BRICKMAN
SHEP FIELDS PRODUCED BY PAUL BRICKMAN PRODUCED BY FREDDIE FIELDS
DIRECTED BY JONATHAN DEMME MUSIC BY BILL CONTI
In Color Read the Paperback from Pocket Books
A PARAMOUNT PICTURE
TILLICUM DRIN Burnside at Tillicum 382-7531
STARTS FRIDAY! MATURE

THE INN ON CENTENNIAL SQUARE
CENTURY INN
Buffet of the Century
Every Friday 6:00 to 10:00 p.m.
MENU
—Roast hip of beef carved to order, complete dinner
—Complete selection of cold cuts and various salads
—Baked salmon
—All you can eat for $7.95 including dessert and coffee. Regular menu also available until 11 p.m.
ENJOY THE HOLIDAY IN THE PERSIAN DINING LOUNGE
OPEN ALL DAY MONDAY.
Dance to the "Bill Sample Trio"
Tues. through Sat. from 8:30 p.m.
603 Pandora at Government 383-1151

CINEMA SHOWCASE
FAMOUS PLAYERS THEATRES
THREE ACADEMY AWARDS! "ROCKY"
CAPITOL 805 Yates 384-6811
NIGHTLY — 7:00 & 9:05 MATURE

SECOND WEEK! MONTY PYTHON'S JABBERWOCKY
A FILM BY TERRY GILLIAM
NIGHTLY AT — 7:15 & 9:20
ROYAL 808 Broughton 383-9711
MATURE. Warning: occasional gory scenes. —R. W. McDonald, B.C. Director

WOODY ALLEN IN "ANNIE HALL"
NIGHTLY — 7:20 & 9:25
CORONET 836 Yates 383-6494
MATURE

GEORGE C. SCOTT IN ... Paramount Pictures Presents "Islands in the Stream"
OAK BAY 2164 Oak Bay Avenue 598-2213
MATURE NIGHTLY 7:00 & 9:05

DOUBLE TROUBLE! GATES — 8:30 SHOW — 9:00
ENDS THURS. CLINT EASTWOOD IN "THE ENFORCER" & "DIRTY HARRY"
TILLICUM DRIN Burnside at Tillicum 382-7531
RESTRICTED Warning: brutal violence throughout. — R. W. McDonald, B.C. Director

Winner, Loser, Lover, Loudmouth...THE MAN
THE GREATEST
The story you only think you know.
A COLUMBIA/EMI Presentation MUHAMMAD ALI in "THE GREATEST"
A JOHN MARSHALL PRODUCTION · ERNEST BORGNINE · JOHN MARLEY · LLOYD HAYNES
Special Appearances By ROBERT DUVALL · DAVID HUDDLESTON · BEN JOHNSON
JAMES EARL JONES · DINA MERRILL · ROGER E. MOSLEY · PAUL WINFIELD
With ANNAZETTE CHASE · MIRA WATERS · Screenplay by RING LARDNER, Jr.
Based on "The Greatest, My Own Story," by MUHAMMAD ALI · HERBERT MUHAMMAD and RICHARD DURHAM · Produced by JOHN MARSHALL
COUNTING house 1 BROAD AT BROUGHTON 383-3434
COUNTING house 2 BROAD AT BROUGHTON 383-3434
STARTS FRIDAY

TWO EXCITING FEATURES FOR THE PRICE OF ONE!!
ALL NEW BIGGER, MORE EXCITING THAN "AIRPORT 1975"
6:04 P.M. FLIGHT 23 CRASHES IN THE BERMUDA TRIANGLE...
6:09 P.M. — PASSENGERS STILL ALIVE, TRAPPED UNDERWATER...
AIRPORT '77
MATURE
AND
Where anything can happen... and usually does!
CAR WASH
"CAR WASH" Guest Stars Franklyn Ajaye · George Carlin · Professor Irwin Corey · Ivan Dixon · Antonio Fargas · Lorraine Gary · Jack Kehoe · Clarence Muse · The Pointer Sisters · Richard Pryor
Written by JOEL SCHUMACHER · Music by NORMAN WHITFIELD · Directed by MICHAEL SCHULTZ
Produced by ART LINSON and GARY STROMBERG · AN ART LINSON PRODUCTION
A UNIVERSAL PICTURE · TECHNICOLOR
MATURE
Original sound track available exclusively on MCA Records & Tapes
-ENDS TONITE-
STARTS TOMORROW
fox cinema 382-3375
"CASSANDRA CROSSING" —MATURE: Warning — some frightening scenes. (B.C. Director)
"BREAKING POINT" MATURE: Warning — some violent scenes. (B.C. Director)

HELD OVER!
EXIT THE DRAGON ENTER THE TIGER
BRUCE LEE...his death avenged by BRUCE LI
The New Martial Arts Master
RESTRICTED LIMITED ADMISSION
PERSONS UNDER 18 YEARS MUST BE ACCOMPANIED BY PARENTS OR RESPONSIBLE ADULT PERSON.
Warning: frequent violent scenes (B.C. Director)
2nd WEEK
VICTORIA'S KINKY WEEKEND STARTS TOMORROW
AT 11:45 P.M. ONLY — FRI., SAT., SUN.
"The Phantom" and "Rocky" are back!
all seats $3.50
THE ROCKY HORROR PICTURE SHOW PLUS PHANTOM of the PARADISE
MATURE ENTERTAINMENT — Warning: musical comedy satire. Frightening scenes and suggestive coarse language. (B.C. Director)
NITELY AT 7:00 & 9:00
382-5922 TOWNE 808 DOUGLAS ST. in Nootka Court
TONITE AT OUR DRIVE-IN
MARATHON MAN & THE LONGEST YARD
RESTRICTED Warning: violence and coarse language. (B.C. Director)
GATES 8:00—SHOW AT DUSK
DUNCAN DRIVE-IN 746-7695

DENNIS THE MENACE

"MAYBE IF YOU HEAR THIS PITIFUL MEOW, YOU'LL GET UP AN' FIX BREAKFAST."

FAMILY CIRCUS

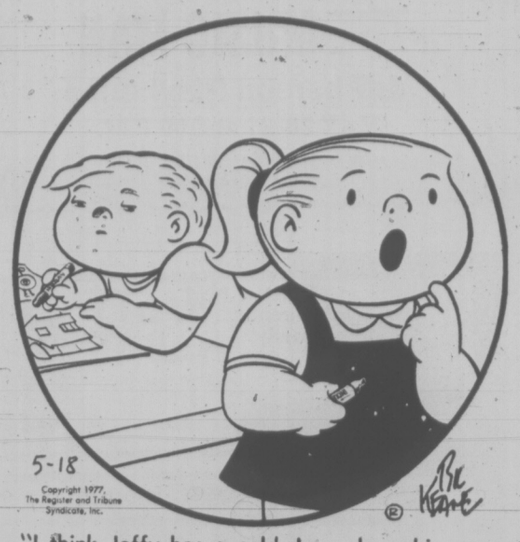

"I think Jeffy has a cold. I can hear his nose snoring."

CATHY

HAGAR

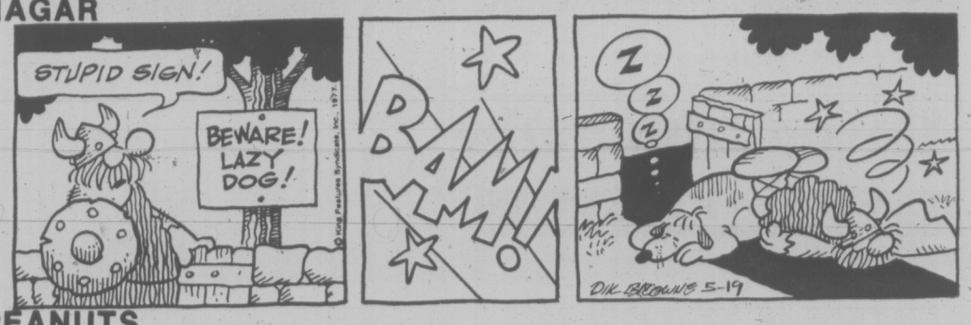

PEANUTS

BROOM-HILDA

MISS PEACH

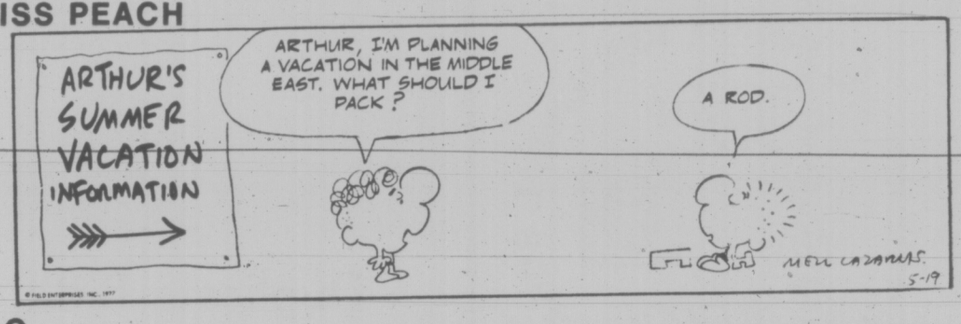

B.C.

WIZARD OF ID

APARTMENT 3-G

NANCY

MARK TRAIL

The Bridge Expert

By FRED KARPIN

There is a type of finesse known as the "ruffing finesse," which arises only in trump contracts, never at notrump. In this ruffing finesse, as in all finesses, declarer indulges in the wishful thinking that an adversely held key card is in a specific opponent's hand, and he then proceeds on the assumption that his wishful thinking is a fact.

The difference between the normal, direct finesse and the ruffing finesse can be observed in today's deal.

NORTH
♠ Q 9 3
♡ 8 5 2
◇ 9 5 4
♣ A Q J 10

WEST
♠ 7 4
♡ A 9 3
◇ J 10 8 6
♣ 9 7 3 2

EAST
♠ J 6
♡ Q J 10 6
◇ Q 7 2
♣ K 8 6 5

SOUTH
♠ A K 10 8 5 2
♡ K 7 4
◇ A K 3
♣ 4

The bidding:

South	West	North	East
1 ♠	Pass	2 ♠	Pass
4 ♠	Pass	Pass	Pass

Opening lead: Jack of ◇.

After declarer captured West's jack of diamonds with his king, he perceived that he had four potential losers: one in diamonds and three in hearts.

It was a 50-50 proposition as to whether East or West had been dealt the club king. If West had it, then a successful finesse of dummy's queen of clubs would enable South to discard one of his losers on the club ace. But if East had the club king, then a direct finesse would result in the queen being captured by East's king. And a heart return would be ruinous to declarer since the defenders would cash three heart tricks. So declarer turned to the ruffing finesse.

At tricks two and three, the ace and king of trumps were cashed. South next led his singleton club to dummy's ace, after which the club queen was led in the hope that East had the king. East covered with the king and South ruffed. The North hand was then re-entered via the trump queen, and on the jack and 10 of clubs South discarded his three of diamonds and four of hearts.

Even if West had possessed the club king, the ruffing finesse would have guaranteed the contract. West would have captured the queen with the king (South discarding a diamond) — and dummy's jack and 10 of clubs would have become established as winners.

CRYPTIC CROSSWORD

ANSWERS TO WEDNESDAY'S PUZZLE

ACROSS
4 Advance
8 Enlist
9 Writing
10 Traces
11 Acting
12 Alerting
18 Messmate
20 Canada
21 Device
22 Wash-out
23 Armada
24 Learned

DOWN
1 Bestial
2 Gleaner
3 Assert
5 Dark ages
6 Astute
7 Canons
13 Immature
14 Capital
15 General
16 Palate
17 Rasher
19 Shears

CLUES

ACROSS
1 Lady of letters has an appointment with the teacher (12)
7 There's a great deal to this game (5)
8 How one comes to confess! (5)
9 She's among the candidates (3)
10 Judged married after ties are broken (9)
11 Not a cutting look (6)
12 Close — doubly close in fact (4-2)
15 Possibly lamenting getting into a row (9)
17 Clear screen (3)
18 Free to make a profit (5)
19 Strange oriental lake (5)
21 Colours gained by a fighter? (5,3,4)

DOWN
1 Merely a whim to overtake? (7,5)
2 Photo finish? How dull! (3)
3 Wear that might shock you (6)
4 Descriptive of a lay figure? (9)
5 We set out without a trace of bitterness (5)
6 It keeps men out from morning to evening (3,3,6)
7 Animal gives everything up to mother (5)
10 Crank, socially and mechanically (9)
13 The scope of a Western film? (5)
14 Information a girl found in Switzerland (6)
16 Delia's perfect form (5)
20 Free from pride (3)

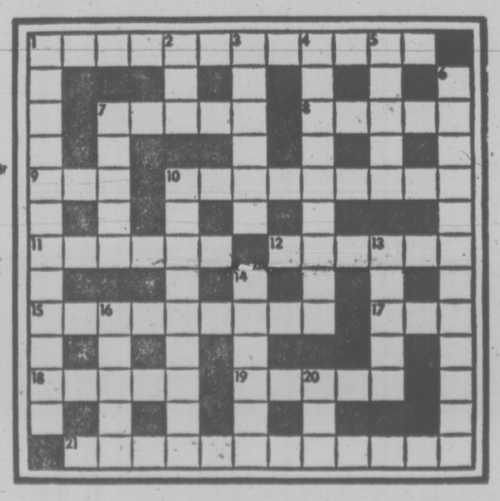

ANSWER TOMORROW

LITTLE PEOPLE'S PUZZLE

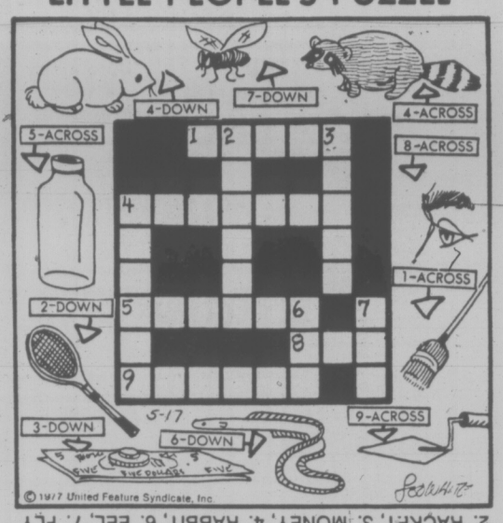

ANSWERS: Across— 1. BROOM, 4. RACCOON, 5. BOTTLE, 8. EYE, 9. TROWEL. Down— 2. RACKET, 3. MONEY, 4. RABBIT, 6. EEL, 7. FLY

YOUR HOROSCOPE

Astrological Forecast
Friday, May 20

By SYDNEY OMARR

ARIES (March 21-April 19): Power play might occur — don't lead with chin. Adhere tb basic lessons, principles. Protect valuables, strive to enhance security. Be positive about property ownership, costs, lease, profit and loss statements. Your heart could rule head where opposite sex is concerned.

TAURUS (April 20-May 20): Visits and visitors come high on agenda. Your home life is accented, even if traveling or on vacation. The number "6" figures prominently. Another Turus — and a Libran — are very much in picture. Get promises in writing!

GEMINI (May 21-June 20): Cycle high, especially where money is concerned. You might find "something extra" in paycheck. Look beyond the immediate. Your inner voice is talking sense. Know it and don't be deceived by outer trappings.

CANCER (June 21-July 22): Moon in your sign highlights personality, presence, independence, ability to be at right place at proper time. Know it and take a chance on yourself! You have plenty going for you and some powerful persons are in your corner. Yes, make the move!

LEO (July 23-Aug. 22): You are due for more recognition. Study Cancer message. Deal with aggressive individual who seems to want to "test you." Play cards face up — you have nothing to fear. Yes, truth will make you strong. You get aid behind the scenes.

VIRGO (aug. 23-Sept. 22): Romance, creativity, wishes, seeing the best in people and having others reciprocate — these are spotlighted. You will be surprised, flattered and "romanced." Leo, Aquarius could figure prominently. Be aware of the number "1." It could crop up more than by coincidence.

LIBRA (Sept. 23-Oct. 22): Get down to business. Means define terms, know what you want and make clear that you intend to achieve goal. Aquarian is in picture. Accent on prestige, overcoming odds, making room for yourself at top.

SCORPIO (Oct, 23-Nov. 21): Favorable Moon aspect coincides now with journey, communication, publishing, spiritual insights. Give full play to intellectual curiosity. Refuse to be bound by conventions, traditions which are based on lack of knowledge. You're going places!

SAGITTARIUS (Nov. 22-Dec. 21): Leave yourself room for options. Means don't get "locked in" where procedure, deal, transaction is concerned. Be aware of limitations without being limited. You'll comprehend! Mate or partner is concerned with financial pressure. Frank talk is required for progress.

CAPRICORN (Dec. 22-Jan. 19): Obtain valid hint from Sagittarius message. Accent on partnership, legal affairs, joint efforts, marital status. Be analytical — don't rush to judgment. You do best by observing, waiting, planting seeds for future. Gemini, Virgo individuals could play significant roles.

AQUARIUS (Jan. 20-Feb. 18): Low-key approach is best — steady pace brings most constructive results. Steer clear of sensationalism. Keep diet, health resolutions. Check appointments. Co-worker, or one who shares interests, wants to discuss domestic problem. Taurus, Libra could be involved.

PISCES (Feb. 19-March 20): Give logic equal time — emotions tend to dominate. You see as you wish, not objectively. Realize it and make allowance for illusjons, romantic notions, wishful thinking. Flash of inspiration leads to truth — if you are discerning. Yes, your feelings are reciprocated!

IF MAY 20th IS YOUR BIRTHDAY, you are sensitive, sensuous, capable of perceiving when something of importance is to occur. Cancer, Capricorn persons play key roles in your life. In June, you get chance to break out of rut: you'll make contacts, be more independent, free — and you'll be in love. If single, marriage is on horizon. Married or single, you are getting on more solid ground, regaining sense of direction.

FUN WITH FIGURES

By J. A. H. HUNTER

Here we have a regular division layout, but with only one of its digits identified: i.e., that 7 in the quotient. The little crosses indicate digits that you will have to identify, and there is no "remainder". What must be the quotient and divisor?

```
xxx) xxxxxxxx (xx7xx
     xxx
     ---
      xxx
      xxx
      ---
       xxxx
       xxxx
       ----
       ----
```

Thanks to A. Smith, Elliot Lake, Ont.

(Answer tomorrow)

10,000 Fancy Lure of Flight

TORONTO (CP) — Although prospective flight attendants are advised that "the job is not for everyone," the position is one of the most sought after in the airline industry, says an Air Canada official.

Dieter Lantin, communications and personnel manager, said the lure to many of the 10,000 applicants expected this year is the glamor and excitement of travel.

The hours look good—a maximum of 75 a month by government regulation—and the pay ranges from $785 to $1,380 a month after seven years.

However, the job requires stamina and the ability to work under pressure, Lantin said.

Applicants, most of whom are women between the ages of 18 and 24, are advised of irregular hours and occasional 14-hour duty days, Lantin said. Flight attendants starting at the bottom are on call at all hours and only those with the highest seniority are assigned to overseas flights.

Figures released by the Canadian Air Line Flight Attendants Association show there are about 4,500 flight attendants with Canadian airlines. Air Canada, which had 3,007 attendants—400 of whom are men—as of January, employs the largest number, followed by CP Air with 900. The rest work with the five regional and charter carriers.

Lantin said airlines are reducing summer flight schedules this year and Air Canada's plan to hire 250 temporary attendants now has been reduced to 100.

About 175 attendants leave the airline each year and the last major hiring by Air Canada, which does not advertise the job, was in 1973 when 813 permanent flight attendants were hired.

The minimum age requirement is 18 and completion of Grade 12 is required. Those with post-secondary school qualifications rate higher and persons with an additional language also have a better chance.

About 60 per cent now possess a second language. Most speak French, although German and Italian are also common, Lantin said. The airline assists in language training.

Nicole Lepage, selection and recording supervisor, said many women now stay on for five years or more and many are in charge of cabin staff, directing male and female attendants. On a Boeing 747 there are up to 15 attendants.

Lantin said that despite the airline's concern with service, there is a greater emphasis on passenger safety. Prospective attendants receive five weeks' training before they are granted probationary status.

Training includes familiarization with every type of aircraft flown by the airline and evacuation procedures, which differ with each aircraft.

Avis Subject To Takeover Bid

ATLANTA, Ga. (Reuter) — Fuqua Industries, Inc., a conglomerate, has announced plans to acquire the Avis rental car company for a total of about $122 million. Fuqua offered to pay $15.50 for the 3.7 million Avis shares, owned by International Telephone and Telegraph Corp. ITT is under court order to sell Avis and its shares are controlled by a trustee.

How Your Garden Grows

Proper lawn care

From early spring until fall, your lawn needs continuous care if it is to remain green and healthy—

Spring renovation. Most lawns become compacted over the winter months, and the grass suffers from a lack of aeration. This can be remedied by punching holes in the turf with an aerator or digging fork. Next, rake to remove aerator plugs and thatch (accumulated clippings, etc.). Then, mow the lawn to improve its ragged appearance and give grass an even start.

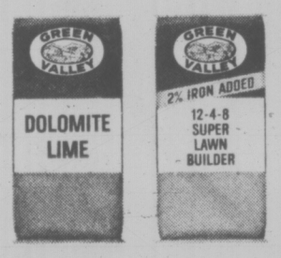

Spring is also the time for **Green Valley Dolomite Lime.** Apply at the rate of 4 lbs. per 100 square feet and water in. After two weeks, apply **Green Valley Super Lawn Builder 12-4-8** at 1 lb. per 100 square feet and water thoroughly. In another three weeks, your lawn will be thick and healthy.

If your lawn is uneven, you may apply a top dressing of screened compost or a 50-50 mix of peat and sand. However, this is not recommended unless the lawn needs levelling. Where top dressing is over one inch deep, scratch in a little **Penn-High Lawn Seed.**

During the growing season. Proper watering is essential for a healthy lawn. A good soaking once a week during dry weather is recommended, ideally on a cloudy or cool day to avoid excessive evaporation. Do not sprinkle lightly, as this encourages shallow rooting. Fertilizing is also important. Three applications of **Green Valley Super Lawn Builder 12-4-8**—in April, July and September—will maintain healthy, thick turf. If your lawn is growing vigorously, be sure to mow often—twice a week if necessary. If using a reel type mower, remove cuttings. With a rotary mower, cuttings may be left on lawn.

Fall care. To bring your lawn through the winter in the best possible condition, apply **Green Valley Winter & Spring Lawn Food 3-15-6** at the rate of 2 lbs. per 100 square feet. October is the month for this final step.

No. 7 in a series of lawn and garden hints. For complete series, write:

Green Valley Fertilizer & Chemical Company
P.O. Box 249, 12816-80th Avenue, Surrey, B.C. V3T 4W8

Woolco FRIDAY AND SATURDAY Spectacular

ALWAYS WELCOME... master charge CHARGEX Woolco

CLOSED MONDAY

Wearing apparel

Ladies' Junior Swim Suits Bikini style of 100% Nylon. Assorted prints in sizes 10-16. each 3.83

Ladies' Swim Suits One-piece Nylon and Spandex. Navy, Mint, Orange, Rust in sizes 32-38. each $12

Ladies' Beach Coverups Lace look in 100% Nylon. White only in sizes S-M-L. each 14.83

Ladies' 2-Pce. Short Sets Very popular. 100% Nylon in sizes S-M-L. each 3.94

Ladies' Denim Shorts 100% Cotton Denim. Two styles to choose from in sizes 7-15. each 5.86

Ladies' Sleeveless Blouses Plains or prints in Polyester/-Cotton. Sizes 10-20. 2 for $7

Ladies' 'Disco' Denim Jeans Pre-washed with wide legs and zipper fly front. 100% Cotton. Waist sizes 26-36. pair 19.95

Ladies' Bermuda Hose Nylon blend. Yellow, Pink, Powder, White, Navy in sizes 9-11. 2 pair 1.75

Ladies' Panty Hose Choose Beige or Spice. One size fits 95 to 150 lb. 4 pair $1

Ladies' Knee Highs Six pair per package. Choose Beige or Spice. pack 1.50

Men's Casual Hose Acrylic and Nylon blend. Navy, White, Grey, Brown in sizes 10-13. 3 pair $2

Girls' T-Shirts Several styles in 100% Cotton. Sizes 7 to 14. 2 for $4

Girls' Cotton Sleepwear Choose from long gowns, baby dolls and pyjamas. Sizes 7-14. 2 for $10

Children, Girls' Short Sets Several styles in 100% Polyester. Sizes 4-6X. each 2.34

Children's Denim Shorts 100% Cotton Denim with half boxer waist. Sizes 4-6X. pair 2.86

Toddlers' Short Sets 100% Polyester in several styles. Sizes 2-3-3X. each 2.67

Infant Diaper Sets Sleeveless design in several styles. Sizes 6-24 months. each 5.83

Woolco drugs

'Scope' Refreshes mouth and kills germs. 24 oz. each 1.77

'Pabafilm' Protects sun-sensitive skin. 150 ml. each 3.29

'Anacin' Fast pain relief from headache, colds, arthritic and rheumatic pain. 100's. each 1.19

'Coppertone' Lotion or Oil—Protects against sunburn. Moisturizes and conditions skin. 115 ml. each 1.37

Carry-Out Foods

Wieners Regular or all beef wieners. 12 per package. pack .77

Men's and Boys' Wear

Men's Green Work Pants Sizes 30-42. pair 2.99

Men's 'Levi' Denim Jackets Substandards. each 4.99

Men's Long Sleeve Sport Shirts Plain or fancy patterns in sizes S-M-L-XL. each $5

Boys' Jackets Regular or knit collar styles in sizes 8-16. each $7

Boys' Turtle Necks 100% Cotton with long sleeves. Made by 'Penmans' in sizes 8-18. each $3

Boys' Casual Pants Elastic back in sizes 7-12. each $4

Boys' Leisure Suits Sizes 8-18. each $9

Boys' Swim Suits 100% Nylon in fancy patterns. Sizes 8-16. each 2.99

Shoes for the family

Men's Suede Cougar Clogs Padded vamp and sturdy toe guard. Molded vamp. Blue only. Sizes 7-12. pair $16

Men's T-Strap Leather Sandals Foam Rubber soles with closed back. Brown only in sizes 7-11. pair $10

Ladies' CanVees Running Shoes White Canvas low cut style. Washable with sponge cushion sole. Sizes 6-8. pair $3

Ladies' Summer Sandals Three adjustable straps, foam soles and cushion insole. Sling heel. White only. Sizes 6-9. pair $4

Fabrics and Bedding

Upholstery Remnants Assorted sizes — one to five-yard pieces, all 54" wide. Choose from plains, plaids or checks. lb. 3.49

Roll-up Vinyl Blinds Easy-clean and ready to hang. Soft colour tones. 3'x6' each 6.46
4'x6' each 8.46
5'x6' each 10.46
6'x6' each 12.96
8'x6' each 16.46

Double Bedspreads Quilted with ruffles. 50% Cotton/50% Polyester. Washable in florals or plains. each 17.96

Bath Sheets Soft and absorbent. 40" wide and 70" long. 100% Cotton. White only. each 5.88

Cameras and Records

'Agfamatic' 200 Pocket Camera Convenient easy-load camera. Complete with film, flash and wrist strap. each 29.97

'Kodachrome' Super 8 Movie Film 50-ft. cartridge. Processing included in the purchase price. each 4.75

'Kodak' PR10 Instant Film For EK4 and EK6 cameras. 10 colour pictures. each 6.44

'Audition' AM/FM Radio Operates on 4 flashlight batteries (Not included). External antenna and carrying handle. each 16.99

Sporting goods

3-Man Nylon Tent Water repellent and mildew resistant. Sewn in double coated floor. Weighs approx. 6.3 lbs. each 34.95

Portable Chemical Toilet Hassock style seat, removable interior container for easy waste disposal. Moulded, high density, washable polyethylene. each 17.95

'Northwestern' Sleeping Bag 4-lb. fill. 100% Polyester cover with printed flannel lining. 34" x82" approx. each 24.95

'Coleman' Tourist Campstove Two-burner model that is easy to operate and easy to light. Model 421-E. each 25.98

Low Boy Cooler Snow-lite liner — cannot transmit or absorb odors. Made by 'Coleman.' each 25.88

'Coleman' Fuel Blended to 'Coleman' specifications to burn clean without soot or smoke. 128 oz. each 2.15

Household Needs

'Fab' Detergent 5-lb. size powder detergent. each 1.97

Beverage Pitcher Heavyweight pitcher with built-in ice cube retainer. Yellow or Green. each .77

Decanter Set 19-pce. plastic set includes 8 tumblers, 8 carrying trays and decanter. Green or Gold. each 6.39

'Melmac' Dinnerware 20-pce. set for four. Several patterns to choose from. each 12.88

'Anniversary Rose' Dinnerware 20-pce. set provides setting for four. English ironstone. Safe to use in dishwasher. set 15.88

Juice Set 7-pce. set includes juice server and 6 matching tumblers in floral patterns. each 7.99

Beverage Set 24-pce. glass set. Includes juice and beverage glasses. Amber colour. set 5.88

'Blue Willow' Cutlery Set 24-pce. set of solid stainless steel. each 7.49

Candies & cookies

'Dare' Candies Choose from either Ju Jubes or Orange and Lemon slices. 24-oz. bag. bag .99

'Rosa' Marshmallow Cones A tasty treat. 11-oz. bag with 48 individual cones. 2 bags $1

'McCormicks' "McBig" Cookies Choose from creme, assorted or various snap flavours. bag 1.29

'Old Dutch' Potato Chips All the popular flavours. pack .73

'Johnson' Peanuts 2-lb. bag of Blanched, Spanish or B.B.Q. bag 1.69

Smoke shop

Beer Steins Each has the 'Playboy' motif in frosted White or Black. each $1

Stationery

'Fonda' Paper Plates 70 grease-resistant plates per package. pkg. .99

'Scott' Family Napkins 180 per package. Assorted colours. pkg. .97

'White Swan' Hand Towels 2 rolls per package. pkg. .85

'Hostess' Styrofoam Cups 51 seven-ounce cups per package 2 pkg. $1

'Alcan' Foil 12"x25' 2 pkg. $1

Paints & wallcoverings

Pre-pasted Wallcoverings Beautiful strippable vinyls from around the world. 10-metre bolts. (20.3"x32.8'=55.4 sq. ft.) Reg. Woolco Price: bolt $12. bolt 8.88

'Polystipple' Texture Finish Ready to use on ceilings or walls. Heavy bodied for creative texturing. Covers up to 150 sq. ft. per gallon. gal. 7.99

Summer Furniture

Kiddies' Folding Chairs In attractive pattern. each 5.99

7-Pce. Patio Set Set includes 7½' umbrella, 42" table, 42" table cover and 4 Napoli chairs in a wrought iron look set 279.95

5-Pce. Patio Grouping 7' umbrella, 32" table and table cover, plus 2 vinyl arm chairs. set 109.95

Terrace Pine Furniture
Club chair with pad each 39.95
Chaise lounge and pad each 59.95
Tete-aTete with pads each 84.95
27½" round coffee table each 29.95

Rustic Log Furniture
5-pce. Picnic set (table and 4 benches) set 99.95
48" swing each 109.95
4-Pce. Settee (loveseat, 2 chairs, round table) set 119.95

Automotive supplies

Liquid Turtle Wax 18-oz. size. No. T123. each 1.77

Turtle Excalibur Wax 18-oz. paste-on or 20 oz. liquid. No. EX2 or EX3. each 4.77

Red Grille Feature

Baron of Beef Delicious slices of roast beef on a bun served with au jus gravy and French Fries. Each 1.35

Woolco DEPARTMENT STORES — A DIVISION OF F.W. WOOLWORTH CO. LTD.

Town and Country Shopping Centre
Douglas Street and Saanich

Personal Shopping only...please!
Store Hours: Monday to Saturday
10 a.m. to 10 p.m.

ENJOY THE RED GRILLE FROM LIGHT SNACKS TO MEALS...

Certainly Not French, But Still Quebecers

LENNOXVILLE, Que. (CP) — The Apple Grove Cemetery Association in the small town of Beebe, near the American border, must adopt a French name under a Parti Quebecois bill intended to preserve the French language in Quebec.

But the English-speaking residents in Quebec's Eastern Townships are not convinced that giving the Apple Grove Cemetery — which dates back to 1812 — a French name, will tip the balance and save French from extinction.

Lawyer George MacLaren, who sits on the Beebe town council, told a public meeting recently the cemetery must have a French name by 1983 under a provision of Bill 1, the language law.

About 120 English-speaking residents of the townships attending the meeting in St. George's Anglican Church in Lennoxville made it clear that although they are a minority now, it was their ancestors who first settled the area 200 years ago.

They expressed fear and anger about the effects of the proposed law and said they were concerned about the survival of the English language in the townships.

"We're being penalized for a situation that exists in Montreal," said Anne MacLaren.

Gerald Godin, the PQ assembly member who defeated former premier Robert Bourassa in Mercier riding in Montreal, agreed that the language conflict is primarily a Montreal problem.

Defending the government's position at the forum, Godin said a declining birthrate among Francophones, combined with the assimilation of immigrants to the English-speaking community in Montreal, means the city will become ever more anglophone unless something is done.

Godin said the PQ government felt it had a duty to protect French culture in North America and described French-speaking Quebecers as "an endangered species, just like the storks and the blue whales."

He cited studies indicating that people who speak only English have the highest per capita income in Quebec — higher even than English-speaking people who are bilingual.

Although French-speaking Quebecers are the majority in the province, they earn less on average than anglophones, he said, and knowledge of English has been the key to promotion.

Under the language bill, the children of newcomers to Quebec would be channelled into French schools.

But Godin acknowledged that English Canadians have deep roots in the townships and are "a very vital part of Quebec culture."

"This entitles you to your rights," he said. "You are not a minority that we can push around and try and make disappear."

The English of the townships look to Lennoxville, with a population of 4,000, as a cultural centre. The town is home of Bishop's University as well as a private boarding school, a junior college and a regional high school — all anglophone institutions.

In the summer English-language theatre thrives at Festival Lennoxville, in Bishop's Centennial Theatre.

The townships area is one of a handful of Quebec regions where pockets of English groups remain. Only 6.2 per cent of Quebecers outside Montreal claim English as their mother tongue.

"When we're talking about the English-speaking people of the townships, we're talking about roughly 60,000 individuals with their own hopes and dreams — their different jobs — their lack of jobs in many cases," said George MacLaren.

"We're a small minority, we have our own institutions and we're certainly not assimilating anybody."

But MacLaren said he felt the language charter is perpetuating a myth in asserting that "the French language has always been the language of the Quebec people."

French always has been spoken by the majority of Quebecers, he agreed, "but it has not been the language of the Quebec people for over 200 years unless I myself and most of us here are excluded from being Quebecois."

"Will we ever be Quebecois if we choose not to be assimilated?" MacLaren asked.

A man in the audience said he had found a document among old family papers which show that his family, the Ives, had received land grant No. 7 from the British Land Co.

"The first house that was built in 1802 is still on the Georgeville road and there are 75 Iveses in the little cemetery right beside it," he said calmly.

"Now I think my rights are being infringed upon if I'm not allowed to speak my own language. I think they earned my right to speak English."

Godin noted that he did not feel like "a stranger in a strange land" among townships people, because for the last 10 years he has spent most of his weekends in the nearby community.

BANKS STUFFY? You'd never believe it by walking into the Bank of Commerce at Quadra, near Hillside. Victorian Days kick off Friday and bank staffers decided to get into the spirit with old-style clothes and furnishings. Doreen Davidson, left, piano perchers Doreen Schmidt, Patsy Pang, Brenda Little, pianist Greg Fellner, Lance Vrabek and Dorothy Smith are shown engaging in rousing chorus of Victorian ditty "She was only a banker's daughter, but men showed an interest in her." (Bill Halkett photo)

$1.20 won't BUY a Desk

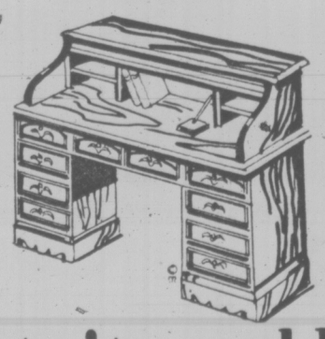

but it could SELL one

Desks, furniture, and all sorts of household articles always sell promptly when you advertise them in Classified. Call us now. Place a brief ad describing the articles, prices, and the number to call. It's THAT EASY!

To qualify for this rate, ads must be of a private nature.

$1.20 FOR TEN WORDS
One insertion in BOTH
Victoria's daily newspapers!

PHONE 386-2121
Monday through Friday 8 a.m. to 6 p.m.
Saturday 8 a.m. to 5:30 p.m.
Classified Advertising Dept.
Victoria's Two Daily Newspapers
THE DAILY COLONIST and VICTORIA TIMES

Woolco

For The Home Gardener

Bedding Plants
Special values for those who grow their own flowers or vegetables. Right now, we've got a wide variety of both in stock. This is a great opportunity to start a new garden, or add variety to your old one. Shop early for best selection.
each basket .49

Price Effective 'Til Saturday, May 21, 1977 or While Quantities Last!

5 H.P. Roto Tiller
'Briggs and Stratton' recoil start engine. Vertical shaft drive with forward, reverse and neutral. 26" tilling width. Reg. Woolco Price 299.97 — 249.99 each

Peat Moss
Ideal for mulching and strengthening the soil. Available in 5 cu. ft. size. — 5.27 each

'Woolco' 7-7-7
Value-priced fertilizer that helps your lawn grow green and healthy. Covers up to 3,500 sq. ft. — 3.49 bag

Electric Mower
18" 'Black and Decker' dual bladed mower with handle mounted controls. 7500 RPM — 104.88 each

Hanging Baskets
Pre-planted cedar baskets for your patio. — 7.77 each

Potting Soil
20-qt. size sterilized soil for indoor or outdoor use. — 1.49 each

Steer Manure
40-lb. bag. Dried and sterilized for lawn or garden use. — 1.49 each

Green Valley 12-4-8
40-pound bag. The ideal lawn fertilizer — 5.49 each

Evergreens
Beautiful evergreens. Wide variety including Cedar, Juniper, plus many more. Pre-potted in 1-gal. containers. — 1.49 each

Sprinkler
Oscillating movement; 4-position spray control; covers up to 2800 sq. ft. (40'x70') — 9.49 each

Garden Hose
50' 3-ply re-inforced hose with ½" diameter. A must for healthy lawns. — 5.49 each

Woolco DEPARTMENT STORES
A Division of F.W. Woolworth Co. Ltd.

Town and Country Shopping Centre
Douglas Street and Saanich

Personal Shopping only, please!
Store Hours: Monday to Saturday
10 a.m. to 10 p.m.

ENJOY THE RED GRILLE FROM LIGHT SNACKS TO MEALS...

386-2121
Monday through Friday 8 a.m. to 6 p.m.
Saturday 8 a.m. to 5:30 p.m.

CLASSIFIED ADVERTISING

Vancouver Island's Largest Shopping Centre in Print

386-2121
Monday through Friday 8 a.m. to 6 p.m.
Saturday 8 a.m. to 5:30 p.m.

CLASSIFIED ADVERTISING RATES

All rates quoted are for insertion in both the Daily Colonist and Victoria Times.

Single Paper rates available on request.

REGULAR CLASSIFIED LOCAL RATE PRIVATE PARTY ONLY
10 word minimum
1 or 2 days
12c per word per day
3 to 5 consecutive days
10c per word per day
6 consecutive days or more
9c per word per day

All real estate, mobile home, rental and business advertising is considered to be commercial advertising and will be charged for accordingly.

REGULAR CLASSIFIED LOCAL RATE COMMERCIAL ADVERTISING
10 word minimum
1 or 2 days
15c per word per day
3 to 5 consecutive days
12c per word per day
6 or more consecutive days
11c per word per day

SEMI-DISPLAY LOCAL RATES
Any advertisement which varies from 6 pt. regular classified style shall be considered semi-display
14 agate lines per column inch
1 or 2 days
55c per agate line per day
3 to 5 consecutive days
50c per agate line per day
6 or more consecutive days
45c per agate line per day

NATIONAL AND OUT OF PROVINCE RATE
Regular Classified 17c per word
Semi-Display 65c per agate line
14 agate lines per column inch

BIRTH NOTICES
Up to 30 words $3.30
Each additional word 10c

DEATH NOTICES, MEMORIAL NOTICES AND CARDS OF THANKS
47.5c per count line per day

PRIVATE BOX NUMBERS
$2.75 except Help Wanted Advertisements, $4.40 which includes a Position Filled Advertisement.

Contract rates for local businesses available on request.

CLASSIFIED ADVERTISING COPY DEADLINES

REGULAR CLASSIFIED advertising may be placed in The Daily Colonist up to 5 p.m. the day prior to publication and in the Victoria Times up to 6:00 p.m. the day prior to publication.

SEMI-DISPLAY advertising may be placed in The Daily Colonist up to 12 noon the day prior to publication and in the Victoria Times up to 4 p.m. the day prior to publication.

CLASSIFIED SERVICE FOR DUNCAN COWICHAN VALLEY AND CHEMAINUS

Classified Ads phoned in to our Duncan office before 3:30 p.m. will appear in the following day's papers.

746-6181

TERMS OF PUBLICATION

The Victoria Press Ltd. shall not be liable for non-insertion of any advertisement beyond the amount paid for such advertisement.

In the event of an error occuring the liability of Victoria Press Ltd. shall not exceed the charge for the space actually occupied by the item in question.

All claims on error in publication shall be made within 12 hours thereafter and if not made shall not be considered. No claim will be allowed for more than one incorrect insertion nor for errors not affecting the value of advertisement.

All estimates of cost are approximate. Advertisers will be charged with space actually used.

All advertising copy will be subject to the approval of the Victoria Press Ltd., who reserve the right in its sole discretion to classify, reject or insert copy furnished.

All advertisements must comply with the British Columbia Human Rights Act. This act states no advertisement may state or imply a preference, limitation or specification on the basis of an applicant's race, religion, colour, marital status, ancestry, place of origin, age, or sex (unless the matter relates to the maintenance of public decency AND prior approval has been obtained through the Human Rights Branch).

While every endeavor will be made to forward replies to box numbers to the advertiser as soon as possible, we accept no liability in respect of loss or damage regard to arise through either failure or delay in forwarding such replies, however caused, whether by negligence or otherwise.

NOTICE OF COPYRIGHT

Full complete and sole copyright in any advertisement produced by Victoria Press Ltd. is vested in and belongs to Victoria Press Ltd.; provided, however, that copyright IN THAT PART AND THAT PART ONLY of any such advertisement consisting of illustrations, borders, signatures or similar components which is, or are, supplied to Victoria Press Ltd. by the advertiser in the form of reproduction proofs, veloxs, engravings, etc., and incorporated in said advertisement shall remain in and belong to the advertiser.

BUSINESS OFFICE HOURS

Monday to Friday
8:30 a.m. to 5 p.m.

PHONE DIRECT
386-2121
TO PLACE YOUR CLASSIFIED ADVERTISEMENT

CLASSIFICATION INDEX

VITAL STATISTICS
1 Births
8 Cards of Thanks

THE FOLLOWING SEVEN CLASSIFICATIONS ON THE LAST PAGE OF CLASSIFIED
305 Deaths and Funerals
308-A Cards of Thanks
309 In Memoriams
310 Funeral Directors
311 Monumentals
312 Florists
313 Miscellaneous

NOTICES
14 Announcements
15 Coming Events and Meetings
16 Catering, Banquets and Reception Rooms
17 Restaurants
18 Places to Visit
20 Lost and Found

EMPLOYMENT
21 Help Wanted — General
22 Office Help
23 Skilled Trades
24 Sales Persons and Agents
25 Teachers
26 Part Time—Temporary Help
28 Employment Service
30 Situations Wanted

BUSINESS SERVICES AND DIRECTORY
36 Business Services and Directory

PERSONAL SERVICES
38 Travel
33 Bands, Musicians and Orchestras
34 Pre-Recorded Music
40 Business Personals
43 Dancing
42 Education
71 Music Teachers
39 Personals
32 Trade Schools

MERCHANDISING
83 Aircraft
117 Antiques
78 Bicycles
80 Boats and Marine
65 Building Supplies
93 Cameras, Supplies and Photo Finishing
127 Chicks, Poultry, Hatching Eggs, Supplies
135 Farm Implements
60 Fuel
97 Furniture
120 Garden Supplies
99 Groceries, Meats and Produce
130 Heavy Equipment and Machinery
128 Livestock, Supplies and Events
100 Miscellaneous for Sale
103 Miscellaneous Wanted
109 Miscellaneous to Rent
77 Motorcycles
70 Musical Instruments
125 Pets and Supplies
96 Ranges, Stoves and Furnaces
92 Sporting Goods
115 Swaps
63 Timber
95 TV, Stereo, Radio Sales and Service
112 Wanted to Rent, Miscellaneous
116 Coins and Stamps

AUTOMOTIVE
155 Automobile Financing and Insurance
164 Auto Body and Painting
162 Auto Repairs, Service and Towing
168 Campers, Trailers and Motor Homes
166 Cars and Trucks Wanted
150 Cars for Sale
151 Sports, Import Cars
148 Lease Vehicles
169 Mobile Homes and Parks
149 New Car Directory
160 Parts, Accessories
158 Tires
154 Trucks, Buses and Vans
156 U-Drive and Auto Washing

ACCOMMODATION
185 Convalescent and Rest Homes
175 Hotels
178 Summer Homes, Cottages and Resorts
181 Tourist Accommodation

RENTAL
201 Apartments to Rent, Furnished
200 Apartments to Rent, Unfurnished
202 Furniture to Rent
203 Apartments Wanted
206 Duplexes to Rent
207 Duplexes Wanted to Rent
215 Halls, Warehouses, Stores and Offices to Rent
197 Housekeeping Rooms to Rent
199 Housekeeping Rooms Wanted
211 Houses to Rent, Furnished
210 Houses to Rent, Unfurnished
212 Houses Wanted to Rent
190 Room and Board
191 Room and Board Wanted
193 Rooms to Rent
194 Rooms Wanted
204 Shared Accommodations

FINANCIAL
155 Automobile Financing and Insurance
233 Mortgage Loans and Insurance
234 Mortgages for Sale
230 Personal Loans and Insurance
235 Wanted to Borrow

REAL ESTATE
280 Acreage for Sale and Wanted
240 Business Opportunities
241 Business Opportunities Wanted
247 Commercial or Industrial Properties
258 Condominiums and Townhouses
253 Country Homes and Properties
270 Exchange Real Estate
290 Farms for Sale and Wanted
263 Garages for Sale, Rent, Wanted
293 Gulf Island Properties
250 Houses for Sale
265 Houses Wanted to Buy
295 Listings Cancelled
268 Listings Wanted
271 Lots for Sale
294 Mainland and Out-of-Province Properties
273 Property for Sale
274 Property Wanted
244 Revenue Property
245 Revenue Properties Wanted
285 Vancouver Island Properties
256 Waterfront Properties
300 Churches

SUBSCRIPTION RATES

Wherever carrier service is maintained, $4.00 per month.

By mail — Vancouver Island and Gulf Islands, $5.00 per month, $14.50 per 3 months, $28.00 per 6 months, $55.00 per year. Rest of Canada, $6.00 per month, $17.50 per 3 months, $34.00 per 6 months, $66.00 per year.

Outside Canada, $16.00 per month, $192.00 per year.

BY MAIL
Saturday Times Only
Sunday Colonist Only
Canada, 50 cents per copy, $25.00 per year.
Outside Canada, 75 cents per copy, $37.50 per year.

CIRCULATION REPRESENTATIVES

Duncan, Chemainus—Mr. HILTON HOLT	746-6181
Nanaimo	753-2765
Lake Cowichan	749-3156

United States Representatives
LANDON ASSOCIATES INC.
New York, Chicago, Southfield, Atlanta, Boston, San Francisco, Los Angeles, Philadelphia, Rochester, Cleveland, Charlotte, Cincinnati, Syracuse, Hamburg, Williamstown, Clinton, Memphis, Levittown, Raleigh.

PAGE REPRODUCTIONS OR MICROFILM COPIES OF COMPLETE PAPERS AVAILABLE FOR ALL PAPERS PUBLISHED
PHONE 382-2211, LOCAL 236

1 BIRTHS

HATCHER — Tom and Elizabeth are delighted to announce the arrival of a daughter, Claire Elizabeth, 9 lbs. 15 ozs. on May 11, 1977. A sister for Kent, first granddaughter for Mr. and Mrs. R. W. Hatcher, Nanaimo and Mrs. P. Sobolewski, Victoria. Special thanks to Dr. A. J. MacGregor, Dr. M. Vaughan and maternity staff of Victoria General Hospital.

LUNDGREN — Born to Wayne and Sandra, a girl, Kathryn Anne, 7 lbs. 8 ozs. on May 11, 1977. A wee sister for Kristen and Karen. Thanks to Drs. Murray Morrison and Brian Winsby.

DEATH and FUNERAL ANNOUNCEMENTS DIRECTLY FOLLOWING CLASSIFIED

14 ANNOUNCEMENTS

SHOPPER'S SERVICE
Groceries bought and delivered to your door. Same day service. Phone before 1 p.m. with your order 383-2003.

Brentwood Sport Fishing Canneries Ltd.
7054 BRENTWOOD DR., 652-1312
NOW UNDER NEW MANAGEMENT
OPEN ALL DAY 7 DAYS A WEEK
Custom can your sports caught fish.

WINNER OF A PANASONIC color TV in March 30th draw was Mr. Charles Campbell, 819 Byng St., Victoria, B.C.
Next free draw Sept. 30th
Complements of:
Independent Buyers Discount Service Ltd.

AN EXHIBITION OF DAZZLING paintings by C.K.G. (Sri Chinmoy) Jharna-Kala Gallery, 824 Johnson St., May 14-28, 10-9 daily. 385-0921.

QUADRA RECREATION CENTRE
1600 Quadra at Pandora
385-0723 386-9631
Hall Rentals — Dancing, Meetings

15 COMING EVENTS and MEETINGS

ESQUIMALT COMMUNITY SPORTS BINGO
OVER $700 paid out in prizes last week
Early Bird Games 7 p.m.
Regular Games 7:30 p.m.
Admission $1
Extra Games 25c each

ESQUIMALT LEGION ADMIRALS RD.
Every Thursday
Free Bus to Town
LION'S BINGO
O.A.P. HALL
FRIDAY MAY 20th
EARLY BIRD GAMES 6:45
5 CARDS FOR $1.00
MAIN BINGO 7:30
REGULAR ADMISSION $1.00
6 CARDS FOR $2.00
10th GAME $50
20th GAME $100
EXTRA 5 GAMES
5 CARDS FOR $1.00
PROCEEDS TO CHARITY

ATHLETIC BINGO
WEDNESDAY
VICTORIA CURLING CLUB
1952 QUADRA
386-0723

BINGO
LANGFORD LEGION STATION RD.
Every Thursday OVER $1,000 PAID OUT EVERY WEEK IN PRIZES. Early bird games, 7 p.m. Regular games at 7:30 p.m. Admission $1.00 extra cards 25c each for 5 for $1.00.

KINKY?
A "Different kind of Rocky" returns at Midnight, May 21st, 22nd and 23rd. Call 382-5922.

MYSTERY TOURS
Leaves V.I. Coach Lines depot every Sunday at 1:30 p.m. Return 5 p.m. $5.50 includes tea. 385-4411.

LAND CLAIMS
Time date and location of meeting will be announced later.

THE PHANTOM RETURNS AT Midnight May 21st, 22nd and 23rd. Call 382-5922.

16 CATERING, BANQUETS and RECEPTION ROOMS

HAVING A PARTY?
Have it at our place. You can book our brand new banquet room for your wedding reception, club or company dinner or family get together. Our rates are low, our food is great and service superb. Friendly Flo has all the details and is ready to serve.
384-7151 384-7151

JAMES BAY INN
270 Government

GEORGE'S BAVARIAN BANQUET FACILITIES
1021 Pandora 383-7121
INTERNATIONAL CUISINE
3 DINING ROOMS AVAILABLE SMALL OR LARGE PARTIES UP TO 150 SEATING CAPACITY
ENTERTAINMENT AVAILABLE ON REQUEST

WANTED: CATERING FOR 150 people, end of August. 479-5100.

20 LOST and FOUND

WOMAN'S ARAN SWEATER, size 14, one wooden button missing. Reward. 384-5157.

LOST: AT ELK LAKE LAUNCH ramp, on Sunday: Sailboat tiller and rudder. Reward. 658-5519.

LOST: GLASSES, LIGHT TAN case, on the esplanade up to Marina. 598-6135.

LOST: BLACK LAB CROSS, FEMALE, 6 months, Colwood. Reward. Please call 474-2506 or 386-3550.

LOST: BROWN WALLET, LOTS of identification. Reward. 383-4545.

FOUND: RACING BIKE, OWNER phone 479-3266 and identify.

20 LOST and FOUND

FOUND IN LAKE HILL AREA, male puppy, approx. 5 months old, light brown with four white paws, leather collar labelled "Guy." This pup needs a good family home. 598-2379, 592-2288.

FOUND TUESDAY NIGHT, black and white Chihuahua, corner of Helmcken Rd. and Island Highway. Red collar, 1975 license. 385-4138.

LOST: BLACK IDENTIFICATION folder, identification papers, personal and doctors papers. — needed very badly. M. Clark, 382-0072. Personal value only. Reward.

REWARD FOR INFORMATION leading to recovery of furniture, removed from condominium, corner of Cook and Rockland, Thursday night. 658-7198.

LOST: GIRLS BLUE FRAMED blue tinted lens prescription glasses in the area of Mayfair Bowling Lanes. Reward. 479-1352.

LOST: SMALL BLACK AND white Boston Terrier. Friendly but nervous. Windsor Park area. 598-1876.

LOST: NORWEGIAN SWEATER, on Fort, Oak Bay or Rockland, grey and white, reward. 525-596-7912.

FOUND: 2-3 MONTH OLD PUP, East Sooke Park. 478-8471 evenings.

LOST: LADY'S SLENDER TISSOT gold wrist watch. Downtown. 388-4931.

21 HELP WANTED GENERAL

ADVERTISEMENTS IN THIS CLASSIFICATION MUST COMPLY WITH THE BRITISH COLUMBIA HUMAN RIGHTS ACT

Avon Calling
Let Avon take you on a VACATION! A few hours each week selling AVON COSMETICS now could mean a holiday in style later on. Call now — Miss Binder, 384-7345

"Sterling Shoes is planning more locations" in Edmonton. We want (MANAGERS) now.

This is a career position with a solid expanding retail company. For a personal interview in Edmonton write:

Personnel Manager
P.O. Box 982
Winnipeg, Manitoba
R3C 3E3

INVENTORY COUNTERS
—Female or Male
—Training provided
—Full time
—Irregular Hours
—Phone 383-7711
Friday, 6-10 p.m.
Saturday, 8-noon

TWO PERSONS TO TEND SMALL marine drive motel, as husband and wife team (married couple). Must have supplementary income. Five room seaview suite with fireplace and utilities provided in lieu of services, plus incentive commission. No pets. Applicants mail replies to the Advertiser, 5070 Catalina Terrace, Victoria V8Y 2A5.

SINGLE FEMALE, 20 OR OVER, for live-in domestic help in large old home in Saanich. Job includes housecleaning and babysitting 3-year-old and 7-year-old. You have private quarters, bedroom, bathroom, and living room plus $200 per month. Write to Proprietor, R.R. No. 3, 5789 Brookhill Rd., Victoria.

ATTENTION TEACHERS
Put your teaching background to good use this summer. World Book — Childcraft has some sales openings in Victoria and Up-Island points. Flexible hours, excellent income plus $1000 minimum guarantee for those who qualify. Phone Kelly Robertson, 658-8877. T-50.

RESIDENT MANAGER
The applicant must be capable of handling all minor repairs and take satisfaction in maintaining well-kept grounds. Seventy suites, building one year old. Victoria Press, Box 174.

RESIDENT MANAGER
Small adult-only block requires resident manager. Cleaning, maintenance, and normal managerial duties. Experience preferred. Reply Victoria Press, Box 175.

LIVE-IN HOMEMAKERS
Opportunities for semi-retired ladies to help their local communities. Very generous remuneration by HEALTH CARE SERVICES UP-JOHN LIMITED. Call us to 388-6639. Monday-Friday, 9-4:30.

EXPERIENCED HAIRDRESSER WANTED, FOR INTERVIEW CALL 477-8712.

GOOD ACCOMMODATION FOR couple providing semi-retirement on Saanich Peninsula. Rent and wages in exchange for farm help. Write for information to Victoria Press, Box 155.

MATURE GIRL WANTED TO care for two young boys, 7:30 a.m. to 5 p.m. Esquimalt Road, Grenville Avenue area, day-care subsidy, will consider girl to live-in, call 383-2775 after 5:30 p.m.

WAITER OR WAITRESS, FULL-time and part-time, dining room experience only, please apply Saturday, May 21st, 2 p.m. at the French Connection Restaurant, 281 Menzies.

MANAGER-CARETAKER
Husband and wife team for large Victoria waterfront complex, must have experience. Send resume and references to Victoria Press, Box 118.

FAMILY-STYLE RESTAURANT
Requires responsible cook, full-time, good hours, salary negotiable. Victoria Press, Box 155.

MODEL REQUIRED FOR WEEKend workshop in figure photography. Send photo (returned on request) to Succession Gallery, P.O. Box 5207, Station B, Victoria, B.C.

PERSONALITY PLUS 2-YEAR-old boy wants babysitter, 4 to 5 days a week, early day shift, Craigflower near Tillicum. 386-6996 or 384-0076.

DENTAL ASSISTANT NEEDED immediately. Neat appearance, pleasing personality. Apply stating age, experience, if any. Victoria Press, Box 160.

J.A.N. DISTRIBUTERS
requires 2 telephone solicitors, must be willing to work, neat in appearance. Please phone 385-4464.

EXPERIENCED PHONE SOLICITORS required, $4.00 per hour. Day and evening shifts available. Call 383-3292 for interview.

NIGHT CLERK, BOOKKEEPING experience, references required. Queen Victoria Inn, 386-1312.

CARETAKER TO MANAGE 38-suite apartment, for May 27. For information call 382-9318.

MODELS NEEDED FOR PERMANENT fingernail manicures. Housewives welcome. Call 477-2312.

EXPERIENCED HAIR STYLIST, part time considered. Lougi's Hair Design, 1009 Blanshard. 385-8414.

EXPERIENCED COOK, PLEASE apply in person, the Crest Motor Inn, 455 Belleville St.

BOY TO CUT LAWN IN NORTH Saanich. 477-6501.

BABYSITTER WANTED, MY own home. 478-9105.

21 HELP WANTED GENERAL

RESPONSIBLE COUPLE TO manage apartment building, duties would include renting, collection of rents and general maintenance. Standard apartment building salary applies. Would prefer ex-service personnel on pension. Previous building experience not essential so much as a general knowledge of maintenance (no inner walls to maintain). Apartment available. Please apply giving details to Victoria Press Box 107.

PRODUCTION TYPE-SETTING shop requires type-setter. Experience with Compugraphic equipment preferred, but not essential. Will consider training skilled typist (must have minimum speed of 70 wpm) some evenings and weekend work. This is a permanent part-time position. Reply in writing, including references and past experience, to Vern Percival, Goldstream Type Centre Ltd., No. 5-721 Station Road, Victoria, V9B 2S1

SPECIALITY RESTAURANT will have the following positions available in the next few weeks. Assistant Managers (2), Short Order cooks (2), Assistant Prep Cook, Waiters-waitresses, busboys, Part-time Bartender. These positions are for the summer period but could continue next winter. Reply Victoria Press Box 166, with brief resume of age, experience, etc.

SALES POSITION — POSSIBLY leading to management position. For new quality Canadian Indian and Eskimo Art Gallery style store. Successful applicant should have fairly extensive knowledge of Canadian Indian and Eskimo Art and Culture. Salary to commensurate with experience. Applications available at 605 Courtney St.

PROGRESSIVE HAIR STYLING salon in Sidney requires recent graduate with current B.C. licence excellent opportunity for the conscientious person, wages above scale write Victoria Press Box 151 stating experience and when available for personal interview. All inquiries treated in strictest confidence.

WANTED IMMEDIATELY: MAture experienced cook with local references for retirement home, 45 guests, tasty prepared meals, home baking for teas, work without guidance, part or full-time, hours 10 a.m. - 6 p.m., after 6 p.m. and weekends. Phone 598-2465, weekdays 10-6 p.m., 383-5447.

OFFICE MANAGER FOR HANDIcapped Action Committee to co-ordinate workers, programs, and run office. General office skills, experience or interest in working with disabled persons. Handicap person preferred. Please apply in writing to H.A.C. 104-1358 Pandora V8R 1A2. Deadline May 24.

ENERGETIC PERSON REquired for route servicing of cigarette and candy machines, etc., and able to do maintenance. National company, good salary and benefits. Reply in own handwriting giving full particulars to Victoria Press, Box 181.

CARETAKER
Large apartment block requires caretaker. This challenging part-time position offers an opportunity for the right person to advance. Duties include cleaning, swimming pool care plus relief management. Experience preferred. Reply to Victoria Press, Box 176.

PERSONS WISHING TO BECOME Retailers for Express and Provincial Lottery tickets for profit, and at the same time assist a worthwhile cause may request applications by sending name and address to Victoria Press Box 184.

MANAGER FOR BUSY OAK BAY Salon clientele preferred vacancies also available for stylist and junior staff, write Victoria Press, Box 131 stating experience and when available for personal interview. All inquiries treated in strictest confidence.

NEED EXTRA INCOME?
Work days, evenings, or take orders where you work. Set your hours, set your income goal in your own business. For interview call Mrs. Bolton at 382-6276 between 1-3.

HOUSEKEEPER REQUIRED for motherless professional family, live-in. Commence August. Four girls aged 10-3. Must drive, car available. Good salary, and time off. Apply B. J. Ridvard, No. 470-1103 Pandora, Victoria.

LOVING RELIABLE SITTER TO care for 17 month old girl 1 day a week 'til September then 4 days a week. Preferably in my home. Call 388-5628 evenings or before 9:30 a.m.

EXPERIENCED TRACTOR AND machinery operator, and hay bucker will be needed for the haying season. Register now at the Canada Farm Labour Pool, 205-3400 Douglas Street, 382-4274.

CUT ABOVE UNI-SEX HAIRSTYlists require two stylists for their busy salon. Must be good at cutting. Training will be given to enthusiastic hairdressers. Phone 388-4440.

SEMI-RETIRED COUPLE FOR part time management of 26-unit Gorge motel, one - bedroom manager's suite, must live-in. For appointment phone 388-6431.

RELIABLE PERSON TO BABYsit with light housekeeping duties for the month of June and July, from 2 p.m. to 5:30 p.m. $10 per day. Before 2 p.m. 477-0295.

OUT OF WORK?
Opportunity to buy into established business. Mature experienced workman capital require $20,000. Victoria Press Box 142.

RETIRED OR SEMI-RETIRED couple, as live-in assistant caretaker to owner-manager for 21-suite apartment. Victoria Press Box 45.

ELDERLY WOMEN OR COUPLE to live in and housekeep for elderly gent on Salt Spring Island. Remuneration to be discussed. Phone 112-537-5719.

WORKING PROFESSIONAL COUple needs babysitter for two children, 2½ and 9 mths., for 4 days a week. References requested. Victoria Press, Box 173.

LIVE - IN HOUSEKEEPER FOR working mother and two boys age 3 and 4. Room and board plus salary. Weekends and most evenings free. 385-6264, after 7:30 p.m.

BAKERS HELPER FOR A RETAIL — wholesale bakery. Neatly groomed and willing to learn. Hours 4 p.m. to midnight. Apply in person 1119 North Park.

FULL TIME PAINTER NEEDED immediately, must be experienced with roller and brush. $5. and up per hour depending on experience. Call Ivan 477-7614.

COCKTAIL WAITER-WAITRESS, must be suitable for young clientele. 388-6684, 9:00 - 5:00 p.m., Monday-Friday.

LIGHT CARETAKING IN EXchange for reasonable rental in one-bedroom waterfront home, over 50. P.O. Box 474, Sooke.

EXPERIENCED COOK required full-time in established Victoria restaurant. Victoria Press Box 80.

EXPERIENCED APARTMENT property supervisor. Reliable. References. Expert handyman. 592-7678.

PERSON TO WORK UNDER Youth Program, for painting and chainsaw work. Metchosin area. Reply Victoria Press, Box 148.

MANAGER-CARETAKER FOR Up-Island apartment. Good opportunity for right couple. Reply Victoria Press Box 63.

HAIRSTYLISTS REQUIRED, FOR large downtown salon, preferably with clientele. Good working conditions. 388-5585.

MOTEL CHAMBERMAID MAture, experienced preferred. Available days and or weekends. Phone 385-8768 for interviews.

CLEANING LADY FOR APPROX. 8-10 hours per month, 10-Mile Point. 477-7515 after 4:30.

MATURE PERSON FOR GENERAl house work in small guest home. Live in. 598-4423.

EXPERIENCED DINING ROOM waitress, waiter. Apply in person, Tokai Villa Restaurant.

NIGHT SITTER, FOR CHRISTIAN lady, non-smoker preferred, part day, and part night. 658-8028.

21 HELP WANTED GENERAL

B.C. Directories Require Enumerators
For approximately 10 weeks to update information in the Greater Victoria Directory, which includes Belmont Park, Colwood, Esquimalt, Glen Lake, Langford, Oak Bay, Metchosin, Saanich, Sidney, Victoria, View Royal and Brentwood Bay.

NO EXPERIENCE NECESSARY
Work in your area at your convenience. We are looking for 40-hour-week employees. However, we will consider people who will devote no less than 25 hours a week. Otherwise do not apply.

NO SELLING
Guaranteed hourly rate, plus successful bonus incentive. Apply in own handwriting stating age, address and telehone number to B.C. Directories, C.O. 2869 Austin Ave., Victoria, B.C., V9A 2K8.

MANAGER-CARETAKER
Mature couple required to manage 28-unit apartment. Experience necessary, and apply Victoria Press, Box 172.

URGENTLY REQUIRED BABYsitter Millstream School area for 3 small children, daytime, no weekends. 478-2978.

RESTAURANT IN DOWNTOWN requires first cooks, $5.99 per hour plus fringe benefits. Please phone 595-3958, between 9 and 11:30 a.m.

MATURE RELIABLE BABYSITter for 2 year old boy my home days 479-2276.

OCCASIONAL BABYSITTER wanted, day and evening. 385-5657.

PERSON TO HELP WITH PAINTing, $3.25 per hour. 388-6431.

22 OFFICE HELP

ADVERTISEMENTS IN THIS CLASSIFICATION MUST COMPLY WITH THE BRITISH COLUMBIA HUMAN RIGHTS ACT

Experienced Building Managers
Husband and wife team required for 34-suite apartment block in Duncan. Middle aged couple preferred. $417 per month plus 2-bedroom suite. Please supply previous record of employment. Send to Mrs. J. Brown, J. H. WHITTOME & CO., LIMITED, 58 Station Street, Duncan, B.C. V9L 1M5. 746-6151.

PRICE WATERHOUSE AND CO.
Chartered accountant's office, require an experienced secretary. Short hand essential, experience in financial statement typing, a definite asset. This opportunity will appeal to those who seek a responsible position with a wide variety of experience and who enjoy dealing with the public. For interview phone Mr. I. Cairns, 383-4191.

EXPERIENCED PBX TELEphonist-receptionist required June 1st, 1977, for busy real estate agencies. Even temperment, pleasant voice and manner and accurate message transmission essential. Excellent working conditions. Salary dependent upon experience. Apply in handwriting ONLY to D. Southall, D. F. Hanley & Assoc., 1557 McKenzie Avenue, Victoria, V8N 1A4.

PERSONAL LINES AUTOPLAN
Experienced person wanted in General Insurance Agency. Permanent position in bright congenial downtown office. Closed Saturdays. Please apply
J.H. WHITTOME CO., LTD. 1111 Blanshard st.

ACCOUNTANT
Accountant required by locally based retail Company. This position offers an attractive benefit package, and will be of interest to individuals who are enrolled in second or third year of the C.G.A. or I.R.A. programs, or equivalent accounting background. Please forward resume to Victoria Press Box 177.

INTERMEDIATE CGA STUDENT required immediately by Public Accountant. Must be capable of preparing draft financial statements and computer input data. Other applicants with similar experience with a Public Accountant will be considered. Apply in writing only to Mr. Allan-Hulko, CA, No. 12, 1537 Hillside, Victoria, B.C.

OFFICE SUPERVISOR FOR large Canadian Life Insurance Co.: a challenging career for a highly motivated career-seeking individual. Typing essential, excellent salary and benefits. Phone Mrs. Pelan, 385-1484, for appointment.

WANTED: BOOKKEEPER, steady part-time, duties to include typing and filing. No objection to retired or semi-retired person. Apply in writing to secretary manager, A.N.A.F., Unit 12, 1004 Wharf St

RELIEF SWITCHBOARD OPERAtor required to handle a PABX switchboard and reception desk and be able to perform light office duties in downtown law office. Hours 10:30 till 3:30. Phone 385-5233.

LIFE INSURANCE COMPANY wants full time—part time steno with previous office experience to start immediately. Monday to Friday, 9-5 hours. Please send resume to Post Office Box 4246, Station A, Victoria, V8X 3X6.

REQUIRED IMMEDIATELY BY Canadian Imperial Bank of Commerce, one full time teller, previous banking or related experience preferred. Apply in person at 2241 Oak Bay Ave.

SECRETARY REQUIRED FOR Oak Bay area office, pleasant surroundings with varied responsibilities, shorthand a must, please send resume, Victoria Press Box 112.

GENERAL INSURANCE OFFICE require secretarial help. Typing shorthand a necessity, insurance experience an asset. Must be willing to learn. Please send resume to Victoria Press Box 180.

SECRETARY WANTED, SHORThand and previous office experience required. For appointment and interview please call Robert Harder, 388-5411, Local 230.

FULL TIME CLERK-TYPIST REquired from June 9th-July 9th, must have accurate typing, pleasant downtown office. Please call 388-4414.

EXPERIENCED BOOKKEEPING assistant required. Please apply in person, Thursday or Friday, to Crest Motor Inn, 455 Belleville St.

TELLER — EXPERIENCE PREferred. Phone 386-2102, ask for Mrs. Brown.

LEGAL SECRETARY — LITIGAtion experience, salary negotiable. 388-7881.

23 SKILLED TRADES

ADVERTISEMENTS IN THIS CLASSIFICATION MUST COMPLY WITH THE BRITISH COLUMBIA HUMAN RIGHTS ACT

LICENSED PRACTICAL NURSES Applications will be accepted for licensed practical Nurses to work on an on-call basis. Must be licensed in B.C. and available to work at least 2 shifts. Interested persons call between 8:30 a.m.-3 p.m. Monday to Friday to Personnel Department, Gorge Rd. Hospital, 63 Gorge Rd. East. 386-2464, local 217 or 219.

23 SKILLED TRADES

RESTAURANT REQUIRES piano player for small lounge. Evening work. Approx. 5 days per week during the summer. Applicants must have good personality, be able to communicate easily and entertain customers with lively sing-a-long type music. Reply Victoria Press Box 166.

24 SALES PERSONS and AGENTS

THE ADVERTISEMENTS IN THIS CLASSIFICATION MUST COMPLY WITH BRITISH COLUMBIA HUMAN RIGHTS ACT

Outstanding Sales and Management Opportunity
One of Canada's largest and most respected Companies in their field is entering an extensive expansion program throughout British Columbia and many other Areas of Canada.
Their Sales Force receives the finest professional training, have proven marketing methods and offer an outstanding portfolio of Products that have Canadian-wide public acceptance. As a result, many of our Sales Force enjoy high earnings and the prestige status that this prestige business affords. There are immediate opportunities for a career in Sales and Management in British Columbia.
If you are between the ages of 25 and 60 and are in good health with a positive and aggressive work pattern and you respect and enjoy people you could find a very substantial and wonderful career with us. Your personal finances must be in respectable order and a car is essential. In addition, you must have a clean personal record and have been a resident of Canada for a minimum of 1 year.
This is a career profession and besides offering the opportunity for high earnings and community status our Employees enjoy broad and rewarding benefit programs.
All replies will be treated in the strictest of confidence and you will be personally contacted by a Manager of our firm. Please enclose a detailed resume of yourself and address to: Victoria Press, Box 182.

Real Estate Career Training Produces Success
Block Bros. will train you in sound proven methods enabling you to quickly reach your desired level of success. A sample is the new "Xerox" in-depth "Professional Selling Skills" technique. Successful prestigious salesmen just don't happen, they are trained. Call today. Interviews by appointment only.
Block Bros. Realty
477-1841 478-5561 386-3231

Green Acres
REALTORS EXCELLENT OPPORTUNITY
Due to the retirement of two of our senior salesmen we now have an opening for two only full-time Realtors. We can offer a generous sliding commission scale, dental-life program and convenient location with lots of free parking. This opening is available to Realtors who are willing to work full-time and complement their present production with many additional office leads and referrals. Call either Ken Henderson or Fred Carver for a confidential interview.
HENDERSON REALTY LTD.
2736 Quadra St. 385-9741

SEABOARD LIFE IS EXPANDING
This Vancouver-based Company is now expanding throughout Western Canada and opportunities are available for representative of the Company here on Vancouver Island.
The standards of dedication and competency required by the Life Insurance Industry today are very high. We are only looking for people who will be willing to devote the maximum time and effort to furthering their capability and who wish to be a part of our future expansion plans.
Regardless of your present occupation if you believe that you have necessary ability and desire, we can offer you compensation while training and an unlimited future afterwards.
R. Bullough Branch Manager Seaboard Life, 212 Cormorant St. Victoria V8W 1R1

REAL ESTATE
New and experienced salespeople required, full training programme, National TV advertising, in house mortgages, estates, trusts, relocations, referrals, we have it all. Call now for a confidential discussion of your future.
Douglas LARRY BROOKS 382-9191
Shelbourne BOB COCHRANE 477-0141
477-0141
Duncan BILL ROGERS 748-8105

CANADA PERMANENT TRUST SINCE 1855

REAL ESTATE SALES
WE'RE EXPANDING — and invite you to grow with us. Congenial offices, excellent commission splits, many leads from our affiliated companies and a young, aggressive management. Whether you are an experienced realtor or newly licensed, we are interested in talking with you. Please call to arrange an interview — Terry Farmer 592-2131.
FARMER INVESTMENTS & REALTY LTD.
825 Bay Street

NATIONAL FOOD MANUFACtURER requires sales representatives with superviser potential, hard worker, plan organizer, service and selling key accounts and wholesalers in the food and drug industry in Victoria. Salary plus commission. Company car, expenses plus excellent benefits. Send full resumet o Victoria Press Box 170.

IF YOU CAN MEET OUR HIGH standards we will offer you an interesting and lucrative position. Are you a "people" person with a successful attitude and proven reliability? Are you free to travel Vancouver Island? Contact us immediately. 384-3813.

Only a few desks still available at CASTLE PROPERTIES LTD. Full fringe benefits and commission split up to 90-10 for top producers. For confidential interview call FREDDY STARKE 385-6161 or 479-3866 anytime.

24 SALES PERSONS and AGENTS

REALTORS
LICENSED REALTORS ARE INVITED TO VISIT THE NEW BRANCH OFFICE OF BOORMAN'S AT: 2045 CADBORO BAY ROAD
A convenient location near the Oak Bay Recreation Centre, with lots of free parking. Drop in for a cup of coffee and a confidential discussion with either:
Richard McKenzie or Jack Boorman
TWO OFFICES TO ASSIST YOU:
1111 Government St. 386-7521
2045 Cadboro Bay Road 595-1535
BOORMAN INVESTMENT CO. LTD.

WE ONLY ADVERTISE
When we have a vacancy. We need a direct salesman for this area full or part-time, selling on a area full of part-time selling one 25 per cent commission basis, our guaranteed Diamond lamps. Nothing to buy or invest. This is not door-to-door. Initial sales help given. Age no barrier. All enquiries answered in confidence by C.D. Clarke, Sales Manager, Diamond Lamp Company Limited, P.O. Box 874, Hamilton, Ont. L8N 3N9

$18,000 PLUS
Why not consider working for us. We are a well-established, high regarded company looking for an energetic, ambitious, hard working sales person in the illuminated sign industry to travel Vancouver Island.
Attractive compensation, employee benefits, plus car allowance. Replies in confidence. Write or Phone:
Ralph Banni
Wallace Sign-Crafters West Ltd.
717 East Hastings Street
Vancouver, B.C.
254-4241

DUPEX
The insulation people require sales personnel for Island areas of Duncan, Nanaimo, Port Alberni, Comox, Courtenay. $25,000-$40,000 per year. If you are willing to make

36 BUSINESS SERVICES and DIRECTORY

Carpenters

ISLAND FRAMING
We now have experienced crews available for framing houses or small apartments, or to build your custom home. Estimates and references given on request.
652-2572

REPAIRS, REC ROOMS finished, etc. No job too small, very reasonable rates, free estimates, phone 477-2898.

Carpets and Linoleum

HOURIGAN'S
CARPETS AND LINOS LTD.
FLOOR COVERING SPECIALISTS
715 PANDORA AVE. 386-2401

CARPETS, LINO, TILES. INstallation, all work guaranteed free estimates, 382-9226.

CARPETS AND LINO; PROFESsionally installed by journeyman floor layer, for free estimates call 383-4673.

CARPETS AND LINO INstalled. Reasonable rates. Free estimates. Phone 384-1636.

EXPERIENCED IN LAYING carpets and lino, guaranteed, reasonable. 477-7886 after 5 p.m.

Carpet Cleaning

SPRING CLEANING
Chesterfields, love seats, chairs, etc., dry cleaned in home, dry almost immediately. 1973 prices. Douglass Carpet and Upholstery Cleaners. Phone 592-9517.

RON'S CARPET CLEANING
12c square foot. Phone 658-5995.

Cement Contractors

SMALL JOBS OUR SPECIALTY. Carports, driveways, sidewalks, patios, basements. Quality workmanship guaranteed. Free estimates. Reasonable rates. 382-0982.

HOUSES RAISED AND MOVED. Also foundations, floors, driveways and patios. Free estimates. Ask for John 382-3709.

SPECIALIZE IN BASEMENTS, carports, sidewalks, patios. Free extimates. 388-4806.

Cleanup Services

VICTORIA COMMUNITY WORKERS
385-4654
$5 PER HOUR
NO CHARGE AND UP
Two young responsible men have large truck. Basement, attics, compostS, etc. Very reasonable. Bob's, 386-2451 anytime.

CLEANUPS AND HAULING, junk, furniture, composts, garages, yards, basements. Free estimates. Eugene, 383-3528.

PROMPT — EFFICIENT — Yards, basements, hauling of debris. Complete janitorial service. Call Larry: 477-8711 or 652-4322.

RELIABLE, RESPONSIBLE, reasonable. Cleanup and hauling services. Anything — everything. 382-9625.

CLEANUP, MAN AND EMPTY truck looking for work; reasonable. 385-7965.

BASEMENTS, GARAGE AND Yard Cleanup. Hauling. 386-4578 after 4 p.m.

PAINTING INSIDE AND OUT, general, repairs, reasonable. 479-4466.

CLEANUP
Yards, basements, compost boxes, junk hauling. 658-5104.

MAN WITH ½-TON TRUCK WILL clean basement and do light deliveries. 479-2394.

MAN WITH TRUCK WILL DO spring clean ups, reasonable. 382-2348.

TWO RELIABLE MEN. NEW ½-ton for clean up or hauling. For estimate phone 478-8742.

MAN WITH PICKUP — SMALL cleanups, anytime. 388-6049.

Contractors

WHEATON CONSTRUCTION LTD.
General Contractors
Building Consultants
385-5702

ISLAND FRAMING
We now have experienced crews available for framing houses or small apartments, or to build your custom home. Estimates and references given on request.
652-2572

CAPPA CONSTRUCTION LTD.
Framing, concrete forming, metal studs, commercial siding, renovations, alterations.
382-0160

A. J. CONSTRUCTION
Form work, framing, finishing, cedar siding, sundecks, quality work at reasonable rates. Call Dave 642-2912. Evenings 642-2923. Free estimates.

BETTER BUILT CONSTRUCtion, all types of contracting. How about a sundeck? Special consideration to O.A.P. 598-7219, 592-4851.

BEFORE YOUR FINAL DECIsion about any improvement or addition at home or office, call me for better ideas and sensible prices. 479-2420 evenings.

O. J. CONSTRUCTION LTD. Professional services for general contracting, framing and custom building. 382-8819.

EXPERIENCED HOUSE FRAMing, additions, siding, carport and sundeck free estimates, have references. 492-7013, 383-9530.

MATERIAL TAKE OFFS FROM your blue-prints, done expertly. Also pricing service for same. No obligation. 595-6278.

MOLLOY-JONES
Quality framing, good prices. 656-1897.

K. HEYDE CONSTRUCTION LTD. Framing, finishing and siding crews. 479-5610.

R. J. RESTALL CONSTRUCTION Ltd., framing and general contracting. Quality guaranteed. 478-0130.

FARMER CONSTRUCTION
Design — Renovations
388-5121

Draperies

HOURIGAN'S
Floor Covering Specialists
NOW SHOWING DRAPERIES
PROMPT IN-HOME SERVICE
715 PANDORA AVE. 386-2401

Dressmaking

DRAPERIES, LADIES, CHILdren's dressmaking and alterations, good fittings, reasonable. 477-1018.

Drywall

TOP QUALITY DRYWALL. Boarding, taping and various textures. Satisfaction guaranteed. 474-2035.

FOR THE SUPER JOB AT A reasonable [illegible] Taper, evenings, 595-5294.

EXPERIENCED DRYWALLER, reasonable rates. Phone 474-1616, Randy.

NEW AND RENOVATIONS. 385-8011.

NEW AND RENOVATIONS, free estimates. Phone 385-8011.

SMALL BOARDING AND TAPING jobs, fancy taxtures etc. 383-9462.

Electrical Contractors

NEW HOUSES WIRED, OLDER houses rewired. Service changes, renovations, commercial wiring, electric heating installation. Reasonable rates, satisfaction guaranteed. Call for an estimate today. STRWEL ELECTRIC LTD. 595-3476.

C. J. WELLS ELECTRIC LTD. Residential, Commercial and Industrial wiring, all work done by journeyman electrician, at reasonable prices. Jim Caudwell, 479-4585.

OLDER HOMES REWIRED — NO down payment. We finance at bank rates with approved credit. EDDY'S ELECTRIC — 384-7666.

36 BUSINESS SERVICES and DIRECTORY

Electrical Contractors

WIRING AND REWIRING
382-2660, 474-1454
Domes Enterprises Ltd.

FIRESIDE HOLDINGS LTD.
Residential, new and rewiring
478-9445

Excavating

MATTSON BOBCAT SERVICE
Excavating, sewer lines, drainage installations, septic fields and all backhoe work. Hauling and cleanup work. Also a complete line of Landscaping work (from shrub planting to rock work and terracing or fencing). Work is 100 per cent guaranteed with fast, efficient service. Free estimates. 384-0279.

EXCAVATING, LAND CLEARing, road building, demolition, sand and gravel equipment rentals. 24-hour service. Radio controlled.
O.K. Trucking Co. Ltd.
Bus. Office, 2640 Nanaimo, 386-3414
Dispatcher, 2720 Turner, 382-6136.

WELCH'S DIESEL BOBCAT AND Trucking. Caterpillar, excavation, backhoe, terracing, rototilling, sewer and drain installation, cleanup and hauling. Reasonable. I care. 658-5501.

BOBCAT SERVICE. — COMMERcial and residential, landscaping, basements, back filling, backhoe, and rototilling. Contact Juan De Fuca Lawn Services. 386-9153 (res. 478-9917).

ROBERTSON'S EXCAVATING. 250 Case, land clearing, bulldozing and backhoe. 595-6530.

ALL EARTH WORKS AND PIPE works, excavating and trucking. Call Brian 479-2595.

SEPTIC FIELD INSTALLATIONS guaranteed and insured. Call Brian, 479-2595.

BACK HOES, BOBCATS AND trucks. Call Brian, 479-2595.

Fencing

FENCING AND GATES — ALL types in wire or wood supplied, installed or repaired. Island Chain Link Fencing Ltd. For free estimates phone 477-0322.

FENCES BUILT OR REPAIRED any style, reasonable rates. 382-2722, 478-1050.

VAN ISLE CHAIN LINK FENCing. 386-1841.

Flooring and Sanding

M&M FLOOR
Nights: Al 386-3078—Mike 652-4301
COMPLETE FLOORING CENTRE
Hardwood, Carpets and Linos
572 William St. 384-0303

Gardening

RELIABLE GARDENER- PRUNing, spraying, trimming hedges and ornamentals, new lawns, aerating, power raking and fertilizing lawns, weeding and garden cleanup and maintenance. Reasonable, phone 477-4740.

DUTCH LANDSCAPERS. LAWNS, rockeries, planting, redesigning, cleanups, power raking, low maintenance gardens, Government certified spraying, fencing, patios. 384-7653.

GARDENS ARE WONDERFUL but very demanding. Let him cut your workload in half. Call before 8:30 a.m. after 5:30 p.m. 385-8557.

LAWN AND GARDEN MAINTEnance. For Scandinavian workmanship, phone E. Jacobsen's Garden Maintenance. 479-6422. Serving Greater Victoria.

JUAN DE FUCA LAWN SERVices (also landscaping). Experienced and guaranteed. 388-9153 (Res. 478-9917).

RAMSAY'S LOW COST ROTOtilling, 15¢ hr., big or small gardens. Phone 598-6541 for reservations.

OLDER UNIVERSITY STUDENT. Very experienced in all aspects of gardening. No job too large. Call Ron Sproule, 592-7937, 382-0248.

HARVEY'S LANDSCAPING, NEW lawns, rotovating, lawn care, power raking — aerating. Fong, 384-8621, 479-7078.

THE BEST IN PERSONAL GARden and yard maintenance at reasonable rates. Richard, 598-2152, evenings.

MONTHLY CONTRACTS. GARden maintenance. 478-5274 after 6 p.m., weekends anytime.

WILL CUT LAWNS IN EXchange for unwanted items. 383-0531, or 478-8402.

SAVE YOUR TREES AND fruit. Tree spraying, effective, $5-$10. 382-0618.

CLEAN-UP AND STEADY garden maintenance. G. Barta, 479-9278.

EXPERIENCED GARDENING, general spring clean up, reasonable rates 386-2673.

STUDENTS WILL DO LAWN work and garden work for reasonable rates. Phone Jack at 479-6546.

TREES PRUNED. ORNAMENtals, hedges trimmed, transplanting 10 years experience. 383-6433.

TALL GRASS CUT, GARDEN ROtotilled. Phone 479-1337.

GARDEN MAINTENANCE
388-6275, pager 2921

GARDENING, $3.50 PER HOUR, phone after 6 p.m. 474-1955.

Glass and Glazing

WINDOWS
Change wood to aluminum, single to thermo with Ever-brite. 652-4123, 658-8317.

Gutter Cleaning and Repair

G.V.T. ALUMINUM
Aluminum and wood siding. New and renovation structures. Gutters. Siding. Soffits. Guaranteed. Call for free estimate. Jim, 595-6289, Gus 595-3023.

Aluminum Gutters
5" CONTINUOUS in baked enamel
B.C. ALUMINUM 479-7121
THE NAME YOU KNOW

GUTTERS CLEANED. REpaired or replaced. Reasonable rates. 479-8807.

Handymen

INTERIOR AND EXTERIOR clean up, gardening, clearing of brush. Lawns mowed, moving, garbage collection. Phone Mike, 383-7480, 655-2767.

EAGLES AND TOWNES HANdyman Service, renovations, plumbing, electrical, painting, interior-exterior. Lee 478-1434 or Terry 474-1948.

CARPENTER REPAIRS, fences, concrete, hauling, welding, plumbing, electrical. 479-1260 anytime.

JACK OF ALL TRADES GIVE US a call if we can't do it we will find someone who can. Free estimates. 598-4780.

CARPENTER — HANDYMAN will do any work around your house, reasonable rates. 479-8807.

PAINTING AND ODD JOBS, reasonable. 592-9582.

Home Improvements

IMPERIAL BUILDING MATERIALS LTD.
The Builder's Supply House
KITCHEN CABINETS AND VANITIES
By Longbell and Merit
OUR EXPERTS WOULD BE HAPPY TO HELP YOU PLAN YOUR REQUIREMENTS. DROP IN AND SEE OUR DISPLAYS
BUY WHERE THE BUILDER BUYS FOR LESS
2955 DOUGLAS ST.
386-1401
STORE HOURS
Mon. - Fri. 8 - 5, Sat. 8 - 12
Member of Victoria HUDAC

ALCAN BUILDING PRODUCTS
Almetco Div.
SAVE HEATING DOLLARS
Storm Windows — Thermal Glass
Alcan Siding
Days 652-3601 Eves. 652-2761

REMODELLING SPECIALISTS. Room additions, rumpus rooms, sundecks, wood fences, entries. Free estimates. Phone 477-7387 Anytime.

JOURNEYMAN CARPENTRY repairs, renovations, finishing. Quality work, complete service. 478-9387.

36 BUSINESS SERVICES and DIRECTORY

Home Improvements

ARBORITING
Redo that kitchen counter top. Free estimates. Phone 384-1777 evenings.

COMPLETE HOME RENOVAtions by qualified workmen. 652-4808, evenings, 479-0078.

TILE SETTING ALL TYPES, free estimates, low prices. Ask for Jim, 478-3679.

FEATURE KITCHEN CENTRE
464-A Burnside Rd. East 385-4821
QUALITY WITH ECONOMY

PLUMBING, CARPENTRY, electrical, $5 per hour. Phone 383-1203.

Insulation

GLACIER INSULATION LTD. All types of insulation. 383-6614, 24 hour service.

Landscaping

BARKER LANDSCAPING LTD.
—since 1940—
Lawn specialists. Expert and considerate garden layout and shrub placement — sketches — ideas. Our expert-stonemasons can build you anything in rock or slate — walls, patios, beds or pillars — etc. For a free competitive estimate, call 595-8320. Terms.

SUNSET LANDSCAPING
Before letting anyone start, Get at least 2 estimates.
We do free estimates, new established homes, commercial. Also Bobcat service.
Call 384-8075, Pager 343.

GARDEN CITY LANDSCAPING
FREE ESTIMATES
New lawns our speciality, rock walls, fireplaces in stone or brick. All phases of landscaping, no long wait. Call 595-2622.

SERVING THE PENINSULA. ROtovation and front end loader work, professionally done at a reasonable price. 652-2881. After 5 p.m. 652-5753.

CHRIS DESIGN LANDSCAPE Ltd. Designing and redesigning all phases of landscaping and garden maintenance. For free estimate call Chris MacLean, 384-4078.

HARVEY'S LANDSCAPING New lawns, designing, redesigning, all phases. Fong, 384-8621, 479-7078.

STONEWORK AND LANDSCAping. Phone after 6 p.m., 386-6665, 477-9712.

WESTCOAST LANDSCAPING power raking, aerating, fertilizing, etc. 382-8774.

Lawnmower Service

LAWNMOWER REPAIRS TO ALL makes of rotary mowers. Free pickup and delivery in Victoria area after 6 p.m. Tune-ups $22.50 plus parts. Open weekends. 479-6369 or 385-8598.

Masonry

TONY'S MASONRY
Fireplaces, chimneys, and all types of masonry repairs. Reasonable rates. Free estimates. 385-0376.

SLATE STONE FOR SALE Grey and Rustic brown, slate, good for all types of rock work. Brown $50 per ton. Grey $75 per ton. 112-748-1863 Duncan.

STONEHENGE MASONRY ANYthing in stone, free estimates, references. 478-2730.

JOHN MONIZ STONEWORK AND landscaping, guaranteed job. Free estimates. 592-6384.

CHIMNEYS BUILT AND REpaired. Firepaces, brick and block work. Phone 383-7084.

STONE WORK, RETAINING walls and facing. Free estimates. 477-3775.

MY SPECIALTY IS FIREplaces, brick and stone work. 479-5075.

Moving and Storage

ROBERT'S TRANSPORT
Household, apartment office moving. Insured, experienced, reasonable. 658-1055.

FRANK'S DELIVERY
Small moves and pickup delivery service. $8.50 an hour, 1 man; $13.50, two men. 382-5275.

BIG OR SMALL, WHY PAY BIG prices for reasonable, reliable experienced movers. Pensioner rates. Estimates. Guaranteed. 382-5625.

MOVING AND DELIVERIES. APpliances, furniture households. Eugene. 383-3528.

Painters and Decorators

BROTHERS PAINTING AND DECORATING
Free appraisals, cost consultant. All types of painting. All types of repairs. Commercial, farm, residential. Lowest rates. Terms. Work guaranteed. 383-8112.

DOWSON PAINTING CONTRACTOR. RESIDENTIAL COMMERCIAL. WORK GUARANTEED. Free estimates. 385-6042.

TWO UVIC STUDENTS WITH painting experience will do good fast work for reasonable rates; call anytime at 592-1551.

BMB PAINTING AND ROOFING Free estimates, reasonable rates, paper hanging and drywall repairs. 642-4522.

PAINTING AND DECORATING, reasonable rates, satisfaction guaranteed. Terms. 595-4905, 475-2173.

INTERIOR AND EXTERIOR painting, free estimates, reasonable rates. Stan Hunt, 595-6516.

PAINTER-PAPERHANGER; QUALity workmanship. Best rates. Free estimates: 383-3640.

PROFESSIONAL PAINTER, HAS own equipment, by hour or contract, after 5 p.m. 478-3167.

EXTERIOR AND INTERIOR painting, very reasonable rates. 598-1660, 592-6739.

PAINTER AND DECORATOR with 16 yrs. experience. Guaranteed job. Free estimate. 598-8240.

EXTERIOR PAINTING, WORK guaranteed, reasonable rates, free estimates. 383-6185.

36 BUSINESS SERVICES and DIRECTORY

Painters and Decorators

ISLAND DECORATORS
Painters Paperhangers
Spray Painters
Plaster Repairs
Convenient Time Payments
383-9059 Eves. 382-3479

Victoria Custom Painting
In a competitive field we offer you prompt efficient service and guaranteed workmanship. Phone 388-9253.

IF QUALITY AS WELL AS PRICE is important, call specially Painting at 595-4424 for a painting estimate. FULLY qualified with solid references.

EAGLES AND TOWNES PAINTing, interior, exterior, residential, commercial. Sign painting. Free estimates. Lee 478-1434 or Terry, 474-1948.

PRO-WEST CONTRACTORS Serving Victoria with quality workmanship in interior and exterior painting. 658-8614 or 652-5524.

SEMI-RETIRED. QUALITY work, reasonable rates. Albert Roberts, 388-5651.

Plasterers

JIMMY'S PLASTERING AND stucco plastering, stucco patching, lathing, paint old stucco. Phone Jim at 478-1118, after 5.

COLEMAN PLASTERING
Lath, plaster and stucco. 478-9976

Plumbing and Heating

David's Plumbing
Sewer cleaning, hot water tanks, plumbing repairs. 386-8881.

R. BALES LICENCED PLUMBER will do alterations, renovations, and repairs at low cost. Guarantee my workmanship. 382-1652.

Roofing and Siding

M & M ROOFING
Shakes and duroid shingles. Reroofing specialists with five years written guarantee. 478-8559.

HESLOP BROTHERS ROOFING, specializing in Cedar shakes and shingles. 479-3274.

PARKER JOHNSTON LTD.
1855 BLANSHARD 382-9181
"Roofing Victoria Since 1935"

TIP TOE ROOFING
Cedar shakes and asphalt shingles. 382-5954.

Tailors

OAK BAY TAILORS
Tailoring, alterations, ladies and men. Quality leather alterations. 1826 Oak Bay Ave. 598-4131

BRITISH CUSTOM TAILORS
1311 BLANSHARD 383-2439

Tree Service

Greenleaves
TREE PRESERVATION
479-8525 386-1611
for beautiful trees

TREES FELLED, PRUNED OR topped. Reasonable rates. Prompt service. Insured. 642-5045 anytime.

MT. VIEW THREE SERVICE "Everything in Trees"
Fully insured. 479-3873 (24 hr.)

BIG WIND — TREE SERVICE Low rates. 388-6115.

Window Cleaning

CULLIN DELAIN
FOR PROFESSIONAL window cleaning, residential, apartments, call 595-5452. Free estimates.

HUGHES RESIDENTIAL WINdow cleaning. Free estimates. 2932 Blackwood St. 386-2582.

38 TRAVEL

Don't leave home before calling us. Travel insurance is a must and not expensive.
WHITTOME'S TRAVEL
1111 Blanshard St., Victoria
388-4271
126 Station St. Duncan
748-8128

HAWAII LIVING — 1 MONTH, $600; 2 months, $900; 3 months, $1200. Includes air fare from Victoria and return. Hotel with a kitchen. Dowtown Waikiki. Travelevden. 268 Fort: 388-4201.

WAIKIKI, ONE BEDROOM CONdominium, 388-5474, between 9 and 4, Monday-Friday.

WAIKIKI — ONE BEDROOM condominium, fantastic view of ocean. Call after 3, 592-4689.

ANYONE INTERESTED IN RIDE to Terrace May 22 in return for share of gas. 479-3018.

MAUI; 1 BEDROOM CONdominium, Beach, pool, tennis. Special summer rates. 479-2610.

FOR RENT — CONDOMINIUM IN Maui. 478-7287 after 3 p.m.

39 PERSONALS

BUSINESSMAN, 54, 180 LBS, good health, 5'9", interests: Outdoors, boating, animals, good music. Financially independent. Seeks lady, Object: Occasional outings. Confidential. - Victoria Press, Box 183.

BUSINESSMAN, FOURTIES, FINancially secure, sportsminded and good sense of humor would like to meet slender lady age 28-40 for meaningful relationship. Victoria Press, Box 185.

TALL YOUNG MAN, 26, WISHES to meet girl approximately 5'8", 21-26 years old, interested in country music and the outdoors. Snapshot appreciated. Write Victoria Press, Box 151.

RIDE REQUIRED FROM EAST Saanich Rd. to Wayfair or Gorge 7:30 a.m. daily. Share gas. Phone 383-0931 after 6 652-5572.

WANTED: RIDE TO CALIFORnia, will share expenses, Call Rich 592-0872.

BLACK MALE SEEKS FRIENDS in Canada. Write Box 1350 Fir Street, Seattle 98122, U.S.A.

39 PERSONALS

AFTER LOSING OUR MOTHER, we (girls, 13 and 10) would like a girl for advice and be a companion to help our Dad teach us about life, we have room for one or two, country atmosphere, Box 1780, 262 Station, Duncan.

WANTED TO JOIN CAR POOL. Leaving Brock Ave. and No. 1 Hwy. Monday to Friday, to downtown Victoria. 478-8987, after 6 p.m.

PERSON REQUIRING RIDE from Ladysmith to Nanaimo week days. Will share expenses. Phone 246-4168.

40 BUSINESS PERSONALS

LIVE IT UP
Add some spice to your life and come to our Thursday Night Italian Buffet. The flavour of Italy in food and atmosphere is yours to enjoy. Buffet tables loaded with tasty dishes. No one goes away hungry. Reservations at 384-7121. Lots of free parking. Open 5 to 9. Little Italy Ristorante in the James Bay Inn

DURACLEAN
Rug and Upholstery Cleaners
592-1222
Eleven years experience, in the top 76 of dealers of thirty countries around the world. Carpet or upholstery cleaning? Call the senior, Duraclean—592-1222.

SALMON FISHING OR CRUISING aboard deluxe 32' cruiser. Victoria or Gulf Island area. Hourly or daily for information contact. Pacific Safaris Ltd. 1590 Howroyd Ave. Victoria B.C. V8P 3C1, or phone 477-1940.

RESERVE A WATERBED AT the Oxford Tower Inn 133 Gorge Rd. East. Enjoy our indoor pools and sauna. Now owned and operated by the Friendship Inn. For reservations phone 388-6431.

IF YOU ARE A SINGLE PARENT with low or moderate income and wish to own furnished accommodation phone 386-0130 for more information and free brochure about home ownership program.

SENIOR CITIZENS, LOUGI'S Hair Design Salon, 1009 Blanshard St., will allow you 20% discount Mon., Tues. and Wed. 385-8414 for appointment.

VICTORIA PAGING SERVICES now has four different types of Pocket Pagers with many features. Call 386-8889 while stock lasts.

TYPING SERVICE BY TYPIST with comprehensive, secretarial and managerial background. Can assist in letter and report writing. Phone 383-6794.

DOCUMENTS, MANUSCRIPTS OR what have you expertly typed by legal secretary. Divorce a specialty. Phone 386-9517.

LONELY? WRITE EMILY QUEST Friendship Bureau P.O. Box 5220 Victoria.

MAKE A FRIEND, ENQUIRE Van-Isle Write-A-Mate Club, Site 33, Box 18, RR 1, Lantzville, B.C.

42 EDUCATION

VACANCY
Marigold Daycare Centre 765 West Burnside Road. 3- to 5-year-olds. For information phone 479-1411 or 384-0081.

TUTORING — PROFESSIONAL help by experienced teacher. French, math, new and old methods. 598-2331.

ONTARIO CERTIFIED ELEMENtary teacher available for tutoring during summer months. Victoria area. 477-8568.

43 DANCING

NIGHT CLASSES IN BALLROOM dance starting. Teacher training for former and prospective dance students and instructors. No experience necessary. Reasonable rates. Rolando method. R. J. Taylor, instructor. Write or phone Dancenergy, 1322-A Government, 384-3841 24 hours or 383-5362 a.m.

60 FUEL

MANDER TRUCKING LTD. Sawdust, shaving and hog fuel. 477-5053, 479-7629.

FIREWOOD FOR SALE. $25 pickup load. 642-4272.

63 TIMBER

WANTED TIMBER
FELLED, BUCKED or STANDING
Fir, Cedar or Hemlock
Ideal Sawmill Ltd. 385-0141

TIMBER PURCHASED
Standing or felled. Stumpage guaranteed, brush pile. Also contract loading and hauling. 383-3065, 479-2379.

WANTED — 300 CORD ALDER wood, standing or felled. Call 594-2185.

TIMBER WANTED. STANDING or felled. 388-5326.

65 BUILDING SUPPLIES

IMPERIAL BUILDING MATERIALS LTD.
The Builder's Supply House
Kitchen Cabinets by Longbell & Merit
See Our Displays Including Merits New Door Designs
CHECK OUR DISCOUNTS!
Chambers built-in dishwasher, 2 yr. guarantee, 6 cycle — Reg. $349.00. Special $299.00.
BUY WHERE THE BUILDER BUYS FOR LESS
2955 DOUGLAS ST.
386-1401
STORE HOURS
Mon. - Fri. 8 - 5, Sat. 8 - 12
Member of Victoria HUDAC

1,000 USED CLEAN BRICK, 21c. Phone anytime, 382-8497.

65 BUILDING SUPPLIES

HOME LUMBER & Building Supplies
470 Ardersier Rd.
385-8711

Framing Lumber
STD. & BTR. FIR

Price per 1000 FMB	
2x4—6'	$ 80
2x4—7'	$ 95
2x4—9 2/4 Stud	$215
2x4—8'—20'	$229
2x6—8'—20'	$229
2x8—8'—20'	$215
2x10—8'—20'	$289
2x12—8'—20'	$289

STD. & BTR. HEMLOCK

2x4—6'	$ 69
2x4—7'	$ 89
2x4—9 2/4 Stud	$189
2x4—14'	$169
2x8—12'	$169
2x8—14'	$169
2x10—8'—20'	$229
2x12—8'—20'	$229

FIR PLYWOOD

4x8 3/8 T-G	$10.50
4x8 1/2 Std.	$ 8.50
4x8 3/8 Std.	$ 6.25

D UNSANDED

4x8 5/16	$4.50
4x8 3/8	$5.00

GYPROC SPECIAL
4x8 - 3/8" $2.85
4x8 - 1/2" $3.15

Price per 1000 Sq. Ft.	
1/2" GYPROC	$ 95
1/2" FIRESTOP	$105
3/8" FIRESTOP	$120

ALSO STOCKING
Joint Cement, Filler, Tapes, Beads, etc.

STUCCO WIRE

16—16"	$19.50
Tar Paper	$ 5.50

INSULATION

Price per 1,000 Sq. Ft.	
R7 FIBERGLAS	$76
R12 FIBERGLAS	$130
R20 Fiberglas	$220

Deliveries made anywhere on Vancouver Island. Before you buy compare our prices. For quality service and guaranteed savings, phone:
385-8711
386-3374

Butler GROUP
Butler Brothers
NO. 1 RGH. CEDAR FENCE BOARDS

1x6 — 6'	$1.08 ea.
1x6 — 8'	$1.44 ea.
1x6 — 10'	$1.80 ea.
1x6 — 12'	$1.62 ea.
1x8 — 8'	$1.76 ea.
1x8 — 10'	$2.20 ea.
4x4 — 5'	$1.35 ea.
4x4 — 6'	$2.50 ea.
4x4 — 7'	$3.20 ea.
4x4 — 8'	$3.70 ea.

FARM FENCING

10.47-12½"x20 rods	$64.95 roll
10.47-6"x20 rods	$62.25 roll
8.45-6"x20 rods	$72.95 roll
9.39-6"x20 rods	$73.25 roll

PRE-CUT CEDAR PICNIC TABLE
$19.95 ea.
(NOT ASSEMBLED)
2046 Keating X Road
652-1121
Open Mon. to Fri.
7:30 a.m. to 5:30 p.m.
Sat. 8:00 a.m. to 5:30 p.m.

MOORE WHITTINGTON LUMBER LTD.
MW
2614 BRIDGE ST.
386-1331
VICTORIA'S ONLY COMPLETE SASH, DOOR AND MILLWORK MANUFACTURING PLANT.
Front doors.
Store doors.
Back doors.
Wood patio doors.
French doors.
Pre-hung units.
Sliding door frames.
WOODEN SASH AND WINDOWS MANUFACTURED TO YOUR SIZES.
386-1331

SAANICH LUMBER YARDS
3041 Douglas St. 385-2486
Material for 13x20 garage, roofing extra $340.00
Compost Box, 4x6 $ 10.00
Work Bench materials $ 12.00
8x10 Greenhouse
Sabot Dinghy Kit
Pram Dinghy Kit
Garden Shed, 6x7'6"
Chicken Coop, 6x7'6"

70 MUSICAL INSTRUMENTS

RENTALS
Large stock of guitars, amps and P.A. systems
from $8 daily
SPECIAL weekend or monthly rates
NELSON'S Music Centre
1315 GOV'T. 385-9728

PEAVEY MUSICIAN 200 WATTS 9 months old, top shape, $375. 598-2202.

BIG UPRIGHT PIANO, RECONditioned, refinished black. 386-6866.

71 MUSIC TEACHERS

ADVANCED PIANO TECHniques, classical and jazz improvization. George Essihos, 384-9764.

77 MOTORCYCLES

New Hondas

Z50 MINI	$ 499
CT70 TRAIL	$ 599
XR75 MINI	$ 649
CT90 TRAIL	$ 755
XL100 TRAIL	$ 889
XL125 TRAIL	$1048
XL175 TRAIL	$1149
MR175 TRAIL	$1149
XL250 TRAIL	$1399
XL350 TRAIL	$1574
TL250 TRIALS	$1299
CB200 ROAD	$1099
CB400F ROAD	$1849
CB550K ROAD	$2199
CB550F ROAD	$2299
CB750K ROAD	$2629
CB750F ROAD	$2945
GL1000 ROAD	$3799

New Yamahas

GT80 MINI	$ 599
YZ80 MINI	$ 649
YZ125MX	$1299
DT100 TRAIL	$ 789
DT125 TRAIL	$ 999
DT175 TRAIL	$1149
DT250 TRAIL	$1399
DT400 TRAIL	$1599
XT500 TRAIL	$1799
TY175 TRIALS	$1199
TY250 TRIALS	$1499
IT175 ENDURO	$1299
IT400 ENDURO	$1799
TT500 ENDURO	$1799
RS100 ROAD	$ 599
RD400 ROAD	$1599
XS400 ROAD	$1699
XS500 ROAD	$1999
XS650 ROAD	$2299
XS750 ROAD	$2899

New Triumph
750 BONNEVILLES — $2499

NEW BIKE SPECIALS
HONDA PC 50
4 cycle moped
Only $399
YAMAHA RS100 road $599
76 YAMAHA XS 360 4 cycle, 6 speed, elect. start, disc brake
$1299
PLUS OVER 40 USED BIKES From 50cc up. ALL AT
MULLINS MARINE SALES LTD.
382-1928 382-4515
925 Yates St. DI 00365A

HONDA - HARLEY SUZUKI
SPECIAL
HONDA MR50 Minis
While they last
$399
See them all at
COLWOOD HONDA
Div. Mullins Marine
2781 Millstream 478-8831
Left off Highway at Western Speedway. D.L. 0036A

KAWASAKI SUZUKI — BMW
Repairs — Service to All Makes
FREDERICK MOTORS LTD
616 Queens 388-0824
D.L. 00834A

1976 YOSHIMURA KAWASAKI 1013, 10.1 to 1 pistons, cams, springs, ported and polished, 28 mm. carbs, 120 jets, konis, headers, custom covers, red line 10,500, 3500 miles on bike, 1500 on motor. Trades considered. 598-2709.

BEFORE YOU BUY ELSEwhere compare our prices, good stock of new and used BMWs. We will accept all trades, no reasonable offer refused. H. & R Motorcycles, 642-5191, DL00110A.

DYNO TUNING
Big Bore kits and cams
POWERTOWN MOTORCYCLES
384-1249 DL9916A 614 Grenville

'73 750 TRIUMPH TIGER, CUSTomized and semi-chopped, extras, $1500 firm. 478-3685, Paul or 417 Atkins.

125 CC. HONDA— ELSINORE trail bike, like new, excellent condition, $675. Phone 478-2742, after 4 p.m.

1974 HONDA 750, SEMI-CHOPPED, headers. Beautiful bike, must be seen to be appreciated. $2300 or best offer. 652-1688.

FOR SALE 1973 H.D. 1200 CC motor. Excellent running condition. Brand new top end, open to offers. 658-5960 between 5-7 p.m.

'66 TRIUMPH 500, TWIN FLAT head, rebuilt, near finished. Spare parts. Best offer. 384-0037 after 6 p.m.

1974 YAMAHA 500, 9,000 MILES, good mechanical condition, tested, $1,100. 384-2833, 385-0260.

74 SUZUKI 500. EXCELLENT condition. Crash bar, saddle bags. $1000 firm. 388-4503 after 5 p.m.

MUST SELL 1975 SUZUKI 500, excellent condition. Best offer. 652-1588.

MUST SELL, '74 HONDA, CB 200, great condition, $850 or offers. 478-5840.

'73 HONDA 350 TWIN, GOOD CONdition, $750 or offers. Phone 5-6:30, 598-3933.

73 TRIUMPH 650, APPROXImately 15,000 miles, good shape. 385-4937.

1973 HONDA 7,000 MILES, NEW pipes, tires, many extras, $1100. 477-1125, Dan.

1971 SUZUKI 500, 10,000 MILES, excellent condition. Offers. Don. 595-4041.

1976 YAMAHA TY250. EXcellent condition, new piston and trick parts. 479-7860.

'76 HONDA 400, SUPER SPORT, 3800 miles, excellent condition, extras, $1500. 477-3560 after 6 p.m.

'72 KAWASAKI REBUILT, NEW rear tire, good condition, $525. 384-3577.

1973 500 SUZUKI, EXCELLENT condition, helmets extra, $800. 382-8048.

1975 YAMAHA YZ 125, EXCELLENT CONDITION, cellent condition, $700. 656-5725.

HONDA TL125, EXCELLENT condition, $595. 386-0576 after 5.

FOUR H.P. MUSKIN CAT MINI bike, like new, $250. 477-4175.

1972 KAWASAKI 750, $1050 OR best offer. After 5: 2333 Sooke Rd.

1976 YAMAHA 400 ENDURO, $1100. 656-6587, after 6.

1975 YAMAHA 175 ENDURO. OFF road. $650. 598-8762.

'75 KAWASAKI 400, 3,400 MILES. 479-0720 after 5 p.m.

1969 TRIUMPH 500. RUNS GOOD. 658-5633.

1975 HONDA C.B. 125, $700 OR best offer 384-2369. After 5.

YAMAHA 100MX, EXCELLENT CONdition. 478-4983.

500 KAWASKI GOOD CONDITION. Best offer takes. 384-8508 anytime.

'76 HONDAKA DIRT SQUIRT, wife's bike, only $650. 642-3258.

'77 YAMAHA XT 500D. ENDURO. 385-3517.

'74 250 YAM TRIALS. $725. Phone 642-3258.

77 MOTORCYCLES

DL 1271
Have a Happy May weekend on a HONDA 750 F2 from BROOKLANDS MOTORCYCLES
937 Fort St. 383-5926

$150 OFF
All CAN-AMS in stock at VAN ISLE AUTO & CYCLE
2940 Douglas St. 386-8848
DL 01156A

76 400 YAMAHA, LIKE NEW, start at $1200. Phone 245-4168 or see at 9 Sandy Beach Motel, Ladysmith.

1970 YAMAHA 350, EXCELLENT running condition. Best offer. 478-7840.

'73 HONDA XL 175, EXCELLENT condition, Offers. 477-0334, 384-6114.

78 BICYCLES

CHECK OUR PRICES!
10 speeds from $99
5 Speeds from $112.95
3 Speeds from $112.95
PLUS
Clearance of last year's stock. SAVE $$
Chargex Mastercharge Welcome
OAK BAY BICYCLE SHOP,
1968 Oak Bay Ave. 593-4111

BUY, SELL, TRADE, REPAIRS New and used bikes. Qualified mechanic operating own business. Lowest prices. (Expert tuckted wheel.) Open 8 a.m.-8 p.m., Sun. 12-5 p.m. Reno Industries, 2519 Gov't. 384-

80 BOATS and MARINE

"It's The Service That Sets Us Apart"

LAST CHANCE
AT THESE PRICES
NEW BAYLINERS

1500 Mosquito
—35 h.p. Johnson
—900 lb. Road Runner
—Full canvas top.
$3725

1700 CASCADE
(BLBE20)
—trihull bowrider
—35 h.p. Johnson elec.
—1550-lb. Road Runner
—full canvas top, bow cover
$5195

1700 MUTINY
—70 h.p. Johnson elec.
—1550-lb. Road Runner
—full canvas top
$5275

1900 Quartermaster
(BLB064)
—70 h.p. Johnson elec.
—1550 Road Runner
—full canvas top
$5895

ALL PACKAGES RIGGED, READY TO GO
ONLY 1 OF EACH MODEL AVAILABLE — DON'T MISS OUT
(Alternate motors optional)

BAYLINER
HOURSTON
GLASSCRAFT
JOHNSON outboards
VOLVO — OMC
Sterndrives — Trailers
Accessories
All At
GIBSON
Powercraft Centre Ltd.
2520 Gov't St. (Near Bay)
382-8291

NEW SWIFTSURE 21
Trailerable sailboat, built in B.C., quality construction, easy to control, well balanced, all adjustments made from companionway without climbing around boat, retractible keel for trailering, sleeps four. Includes main jib, boom vang, portable head, pulpit, motor bracket.
Spring Sale Price $7,950
Swiftsure Sails 477-9424

WANTED: APPROXIMATE 17' wide beam boat with cabin. Prefer Briggs engine. Must be good condition. 642-3038.

10'3" FIBREGLASS SAILBOAT, as new, with centre board, rudder, mast and sail, ready to go, $1,000. 658-5381.

BELL BOY 25' 74 MODEL Command bridge, full canvas, stand-up head, sleeps 6, boathouse kept, $16,500. 382-0532.

2-MAN RUBBER BOAT, WITH oars, carrying bag, and 12-volt air pump, $40; 656-1393.

SAILBOAT, 16 FT., TWO SAILS, motor and trailer. Evenings Monday to Thursday, 642-3074.

75-HORSEPOWER ELECTRIC Johnson, with cable and power box. 479-5006.

GRAMPIAN 26' FULLY equipped, all sails, engine, many extras. $15,000. 384-3837.

2½ GALLON GAS TANK, GOOD shape, phone 383-1227 after 4.

BOATHOUSE FOR SALE, TAKES up to 26', Sidney area. 598-5038.

80 BOATS and MARINE

MERCURY MARINE
BELL BOY
FIBERFORM
CANAVENTURE
MERCURY
MERCRUISER
LOWRANCE Elec.
THORNES
CALKINS — ROADRUNNER
C.B.'s and V.H.F.'s
A Boat for Every Budget at
MERCURY MARINE
800 Cloverdale
385-1457

VAN ISLE MARINA
BROKERAGE
LAUNCH RAMP
FUEL DOCK
Vacuum pump oil changers. Complete line of filters and accessories for all vessels. Open 7 days a week, 8-5 p.m.
VAN ISLE MARINE CO. LTD.
Tsehum Harbor Box 2130
656-1138 Sidney, B.C.

BRAND NEW HARPOON 17
Trailerable daysailer from Boston Whaler. Designed by C and C — world's leading authority. Enormous 7'5" beam, unsinkable, exceptionally stable, roomier cockpit, self bailing. 10-year warranty. Includes main, jib, boom vang, centreboard, motor bracket.
Spring Sale Price $4,950
Swiftsure Sails 477-9424

NEW BOSTON WHALER 9'
Unsinkable dinghy, self bailing, 10-yr. warranty. Spring Sale Price $1,350.
Also GLASTRON — MOTORS — ROADRUNNER TRAILERS
PLEASURECRAFT SALES
477-9424

PRIVATE SALE
16ft. Bayliner (Nutiny) with trailer, 50 h.p. and 9.9 h.p. Evinrudes, very low hours, two down riggers, depth sounder, full canvas top, excellent boat for fishing, cruising or water skiing. Phone days 384-3331 or evenings 658-8054.

RAWSON 30
Volvo diesel, 3 sails, double lifelines, davits, stereo, oven-stove, etc. Excellent value at $22,900.
WESTPORT YACHT SALES
656-5832

CUSTOM BOAT AND CAMPER cushions, any size or shape. If you have an unusually shaped cushion, we can make it to your exact size and shape.
TILLICUM FURNITURE
2612 Sooke Rd., near Jacklin
478-0522

CROWN 28 SAILBOAT, 5 YEARS old, sleeps 6 with full headroom. Completely equipped for cruising and racing, with many extras. 7½ horsepower outboard, propane stove with oven. Price $18,500. Call 595-3080.

CLASSIC GRENFELL
31' Family Cruiser, Command Bridge, spotless throughout. CB, radio-telephone, depth sounder, sniffer, new appliances, immaculate. 477-1545.

ALL THIS $895
Excellent condition. 13' fiberglass boat, remote control, windshield, 3 rod holders, life jackets and accessories. Reconditioned 10 horsepower Johnson. New trailer. 477-5103, after 6 p.m.

CATALINA 27, DELUXE MODEL exceptionally well equipped including main, jib, genoa, spinnaker, 5 winches, speedometer, double lifelines, anchor, outboard, etc. $17,500. 592-6759.

"KAULINI" AUX. SLOOP. Fully equipped for cruising. Sleeps 6. 4 sails. Stainless rigging. Inboard Volvo Diesel. This week only $21,000. By owner. 382-3367, after 7.

20' K & C: HARDTOP, FULL standup canvass. Volvo 1-0 includes 2 downriggers and all gear plus 1-year paid moorage. $6,500. Call 656-5850 evenings.

GRAMPIAN 26' FULLY equipped, all sails, engine, many extras. $15,000. 384-3837.

2½ GALLON GAS TANK, GOOD shape, phone 383-1227 after 4.

BOATHOUSE FOR SALE, TAKES up to 26', Sidney area. 598-5038.

Oak Bay Marine
SALES AND SERVICE
DEALER FOR:
DAVIDSON SAIL BOATS
DAVIDSON DIESEL CHUGGERS
GREW — BOATS
SANGSTER — BOATS
CAMPION — BOATS
ZODIAC INFLATABLES
EVINRUDE OUTBOARDS
OPEN 7 DAYS
1327 BEACH 598-3293

BOSUN'S
YACHT BROKERAGE
BUYING A BOAT?
See our sales dock.
SELLING A BOAT?
We accept good listings.
Contact JIM SQUIRE at
BOSUN'S MARINA
10775 MacDonald Park Road, Sidney
656-5558 Box 2001

RANGER 23. RIGGED FOR cruising. New Johnson 6, dinghy, moorage at West Port, excellent condition. Doug, 383-3032, evenings 478-0126.

26' TANZER, 1976
Fully equipped, electric start outboard, depths sounder, lighted compass, exceptionally well maintained. $17,900. 112-732-7949 weekday evenings.

15½' ORANGE-WHITE Sangster, 45 h.p. Chrysler, 9 h.p. Evinrude, EZ-Load trailer, under 50 hours. $2,500 or best offer. Canoe $75. 382-7730.

BRAND NEW CATALINA 22, Loaded with options including main and jib sails. 1977 6 h.p. Johnson, sailaway price $8,250. Bob Whyte Marine, 656-6421.

27' GLEN-L THUNDERBOLT, 11' beam, 325 h.p., inboard, surveyed replacement value, $11,000. Asking $6,000 or trade. 1327 Justine Pl. 478-0886.

27' UNIFLYTE EXPRESS, TWIN Chrysler f.w.c., V drives, radio tel., "Fisherman's dream. Reduced to $19,950. Victoria Boat Mart, 453 Head St., 383-3324.

1975 BAYLINER: SARATOGA hardtop, 24'6", 190 OMC, fresh water cooled 130 hours, $10,500, including all taxes. 656-5173.

18'X6'2" CLINKER CABIN FISHing Boat, 9 h.p. Briggs and clutch, automatic bilge pump, $1,500 firm. 656-7149.

25' BAYLINER SARAGOTA fully equipped, excellent condition. Will consider car, boat or property in trade. 477-4076.

15' LAPSTRAKE — FIBREGLASS boat (converted inboard), 18 h.p. Evinrude, (just serviced), $750. 478-7498.

16' PLYWOOD RUNABOUT, 20 H.P. motor, trailer; Also 50 H.P. Mercury for parts. 382-0731, 6:30-6 p.m.

12' HOURSTON GLASSCRAFT, like new, $650. Also new 9' Minto dinghy. 10387B MacDonald Park Rd.

FOR SALE OR TRADE LIVINGston double hull boat. 386-3686, between 4-6 p.m. weekdays.

16' GLEN-L, 6'6" BEAM, FIBREglass bottom. $700 or offers. 477-1022.

MUST SELL: 18' WOODEN HULL, sport fishing boat, new inboard, offers. 1439 Myrtle. 595-3973.

14½' LAPSTRAKE BOAT, 18-H.P. Johnson, trailer. A-1 shape. $650 or offer. 388-5504.

22' SEA RAY, IMMACULATE, many extras, must be sold. Make your offer 479-8739.

18' SAILBOAT, REQUIRES SOME finishing. Can be seen at Esquimalt Wharf. Offers. 384-7762

3½ HP VIKING OUTBOARD motor. Used very little. $200 658-1105.

27' UNIFLITE, MANY EXTRAS. Reasonable. 479-3722

14' FIBREGLASS CANOE, offers, 383-9987.

27½' SEMI-DISPLACEMENT, good fishing boat, $5300. 384-7156.

26' FG CRUISING SLOOP ON trailer, $9,000. 478-2769.

22' WOODEN SLOOP AT CANOE Cove asking $2000. 467-9785.

11' MAYFLOWER SAILBOAT, lightweight and fun. $750. 477-4076.

30' WOODEN TUG, 671 GM DIEsel, recent survey. 479-6626.

OAK BAY BOAT BROKERAGE
1327 Beach Drive 598-1921

21½' BRANDLMAYR 100 H.P. Johnson, $1900. 388-4592.

16' FRONTIERSMAN CANOE, 2 sets of paddles, $225. 595-1694.

80 BOATS and MARINE

BOATLAND
Div. of Duncan Boatland
77 MERCURY MADNESS SALE
4.5 h.p. $495 9.8 h.p. $695
7.5 h.p. $635 20 h.p. $845
OTHER MODELS AT SUPER SAVINGS
SERVICE CENTRE
for Mercury and Mercruiser
In Victoria
Call DOUG at 474-1767
1074 Goldstream Ave.
In Duncan
Call ED at 746-4158
Island Highway

16' DOUBLE EAGLE
—Full camper top
—Elec. wiper
—1600 lb. EZ Loader
—50 h.p. Merc elec.
Package Price $4995

SPECIAL
HONDA 7½ H.P.
4 cycle outboard
$699
MULLINS MARINE SALES LTD.
382-1928 382-4515
925 YATES

CENTRAL BOAT LISTING SERVICE
Over 150 boats for sale.
If you want to buy a boat!
If you want to sell a boat!
Let
THE BOAT FINDERS
Help You
Central dispatch for the West Coast. We put buyer and seller together.
Make Your Own Deal
24-hr. Service
383-1640

VICTORIA LAWNMOWER & MARINE
834 Johnson 2354 Beacon
386-8338 656-4012
Victoria Sidney

PRICE REDUCED
37' Fiberglass Pacific Trawler, displacement cruiser, single diesel power, good inventory of electronics including auto pilot, diesel furnace, as new.
NOW $79,000
CANOE COVE YACHT SALES,
Sidney, B.C.
656-5711 or 656-3915

UVIC Thermofloat JACKETS
Coast Guard Approved
The latest in safety and survival clothing. Still $74.50
Still??

BOSUN'S LOCKER LTD.
580 Johnson St. 386-1308
SURFER 24
Custom sedan, 225 OMC, 1 year old. $14,500
17' DOUBLE EAGLE
135 h.p. Johnson, Seagull kicker, trailer. Complete. $5250
Call DICK CHUDLEY at National Boat Sales, White Birch Rd., Sidney, 656-3966. Eves. 656-5751.

DON'T
Buy a 9.5 or 9.9 h.p. outboard until you check our great selection o 9.5 and 9.9 h.o. Evinrudes and Johnsons — long and short shaft, from $395 and up — fully guaranteed. Hurry—they're going fast.
OAK BAY MARINE SALES
1327 Beach Dr. 598-3293

STERNDRIVE SERVICE
Mercruiser — Volvo-Penta, OMC, plus Evinrude, Mercury, Johnson outboard service. Victoria's most complete marine service centre.
OPEN 7 DAYS AT THE MARINA
OAK BAY MARINE
SALES and SERVICE
1327 Beach Dr. 598-3393

BLUE HERON
BOAT SALES
EXECUTIVE Yachts
O'DAY Sailboats
MERCRUISER Servicing
MERCURY Outboards
MOBILE HOIST
10775 McDonald Park Sidney
656-5564

BOATERS!
See our large display of appliances, plumbing and electrical supplies.
S. J. PEDEN LTD.
2855 Quesnel St. 386-2464

1975 17' REINELL BOAT, 115 horsepower Merc motor, Calkins trailer, can be bought with skis, wet suites, lifejackets, complete, used 90% of time on Elk Lake. Mint condition, stored inside, leaving area, must sell. 479-9169.

22' GLASS PLY, 188 MERcruiser 300 hours, includes tandum 5200 lb. E-Z load trailer, 1 year moorage at Oak Bay. Depth sounder, dingy and other extras. Sleeps 4, price negotiable. Phone 477-5392 after 6 p.m.

1975 24'5" BAYLINER HARDTOP. Complete with life jackets, V.H.F. Radio, depth sounder, trim tabs, dinghy, compass, anchor pack, down riggers, new anti-fouling paint. $13,500. 478-4896, 479-7019, evenings.

BRAND NEW TANZER 7.5 metre (25 ft.) deluxe. Loaded with options including main and jib sails, 1977 6 h.p. Johnson, Sailaway price, $12,950. Bob White Marine, 656-6421.

15½' HOURSTON GLASCRAFT side wing, canopy, sleeper seats, Electric start 40 h.p. Johnson, 1200 lb. Road Runner tilt trailer. All 1975 like new. Only 43 hours. $500 in extras. Sacrifice $3,150. 658-8431.

BRAND NEW TANZER 22, DEluxe model, loaded with options including main and jib sails, 1977 6 h.p. Johnson, Sailaway price $10,900. Bob White Marine, 656-6421.

74 TROJAN F32 SEDAN, TWIN Chrysler 225, f.w.c. Fully equipped, 2 radios, etc. Less than 150 hrs. Showroom condition. $34,950. 656-4341 or 383-7429.

1972 26' SABRECRAFT, FULLY equipped will take offers on $15,000. Will take small boat or real estate in trade. Phone 652-3237.

20' GLEN L HULL CABIN BOAT, 70-horsepower Chrysler and 9.8-horsepower Merc., fibreglass over plywood hull, canopy top, $3,500. 385-6067.

15½' B.C. FIBERCRAFT BOAT, hardtop, 65-horsepower Mercury, 1,200-lb. Roadrunner trailer, all in very good condition. Must be seen. Asking $2,000. 384-7429.

WESTERLY CIRRUS (22') VOLVO diesel, Avon, standing head room, Lloyds certificate, numerous extras. $14,500. 112-758-6588.

15-FT. SANGSTER RUNABOUT, full canvas top, trailer, 2 tanks, 40-h.p. electric start Johnson, 50 hours, as new, $2200. 652-1252.

O'DAY 22, HEAD, GALLEY, dinghy, 6-h.p. O.B., 3 sails, including 150 Genoa, as new, $8,100. 598-3936.

7x-21' REINELL, HARDTOP, 165 Merc., under 250 hours. 382-7046, 595-3822 or 595-3535. Leave message.

27' CHRISCRAFT, 210 HORSE power, fresh water cooled, completely equipped. Surveyed. 478-3650.

6000 LB. CALKINS TANDEM trailer. 479-8739.

17' KAYAK, CAN BE USED AS canoe, $100. 382-2792 after 5:30.

80 BOATS and MARINE

PELAGIC
PACIFIC INDUSTRIES (1974) LTD.
A COMPLETE STOCK OF FIBERGLASS AND EPOXY MATERIALS
Z-SPAR MARINE PAINTS
428 E. Burnside
VICTORIA
386-1811 386-7814

DOUBLE EAGLE
GLAS PLY
CANAVENTURE
CAMPION
JOHNSON Outboards
and
ROADRUNNER Trailers
bob whyte marine ltd.
SALES AND SERVICE
Corner Harbour and Resthaven
656-6421 SIDNEY

HORWOOD MARINE
GLAS PLY
K & C
Catalina Sailboats
22, 27, 30
823 PANDORA 385-1451

16' GLASTRON GT 150, SKIIboat, 80 HP Merc on EZ-Loader trailer, all in excellent condition $3600 O.B.O. Shawnigan Lake 743-9232.

BRAND NEW TANZER 26 DEluxe, loaded with options, main and jib sails, 1977 9.9 h.p. Johnson elec. Sailaway price, $17,700. Bob Whyte Marine, 656-6421.

21' REINELL CRUISER
165 OMC, I-O. Ready to go! $7295. Contact BOB ALLISON at REG MIDGLEY MOTORS, 385-8755. DL00247A

17' REINELL WITH 65 H.P. Evinrude, electric start, built-in gas tank, recliner seats, complete with E-Z load trailer, all 1973. Best offer takes. 656-6068.

FOR SALE, PARSONS HYDRAUlic shift clutch and 3-1 reduction. Also adapter to Ford diesel. 656-1783.

1975 BAYFIELD 25 FT. SAILING sloop, inboard engine, excellent cruising boat, many extras. 368-7774.

'75 EXCELLENT CONDITION spinnaker-rigged Catalina 27 sailboat. View by appointment only, phone 383-3203. $16,500.

14 1975 9.9 H.P. EVINRUDES, 3 1975 20 h.p. Evinrudes as low as $475, some with 90-day guarantee. 598-3366, 478-1771.

CAL-25 EQUIPPED FOR RACING and cruising, excellent condition, Duncan office — 746-6232, res. 748-1727.

ALL BAY MARINA
2238 Harbour Rd.
Sidney, B.C. 656-3167
Open 6 Days — Closed Mondays

17' BOAT COMPLETE WITH trailer, 75 HP Evinrude motor, $900. 3026 Baynes Rd. Between 5 and 7 p.m. 477-8339.

1979 14' CAL-GLASS TRIHULL, well equipped, 50 h.p. Mercury outboard and Roadrunner trailer. 656-5436 after 7 p.m.

14 FT. FIBERGLASS BOAT, 40 H.P. Johnson and trailer, $850. 477-9643.

17' RUNABOUT KITS, HULL AND deck shells connected, complete. 656-1448.

24' BOAT TRAILER, $1,450 OR nearest offer. 1246 Tattersal Dr., 386-9753, 383-3946.

29' GRENFELL TAKE PAPER or property, or sell, $16,900. 592-0067.

15' HOMEMADE BOAT trailer, $75. Call 598-1735 after 6 p.m.

1975 24' SAN JUAN FULLY equipped 9.9 outboard. Like new, 245-4617.

22½ FT. FIBERFORM COMMAND bridge, many extras, top shape, open to offers on $11,500. 479-3983.

ALUMINUM 16', 7½ H.P. MOTOR, used 50 hours, trailer, $690. 592-9728.

5" SOCKEYE NET, 26X200X60, one season use. 642-3316 or 383-6939, leave message.

BEAUTIFUL 28.5' EXPRESS Cruiser, fully equipped, extras, offers. 477-7812.

CATALINA 27, 5 SAILS INCLUDing spinnaker, fully race equipped, excellent condition. 652-2998.

12 FT. ALUMINUM BOAT, AND trailer, with 5 h.p. Johnson motor, $500. 595-7873.

WANTED: POWER BOAT, WILL trade real estate. Bob Barker, 598-1921.

4000 LB. TANDEM BOAT TRAILer with brakes, for boats up to 22'. Phone 592-3171.

30 FT. KETCH, CEDAR ON OAK, Volvo Diesel, fully equipped. Vancouver 266-6435 after 6 p.m.

17' FRONTIERSMAN CANOE brand new, $250. 385-4821 or 382-7506.

26' TROJAN EXPRESS, 1968, 190 h.p., SWC, fully equipped, boathouse available. 477-2776.

CARTOP PLYWOOD ROWIN G boat, oars, life cushions, etc. Offers to $180. 479-8557.

23' BAYLINER WITH TRAILER. Excellent condition, will take smaller boat on trade. 384-9096.

83 AIRCRAFT

ONE-HALF SHARE 1946 ERcoupe. For further information, phone 479-8641.

92 SPORTING GOODS

PLAY-MOR
Billiard Tables, Shuffleboards
Supplies, Cues
Pool Tables
Recovered and Repaired
386-3332 517 Kelvin Rd.

GORDON'S SPORTING GOODS NOW IN STOCK!
Sako standard — .308
Reg. $230 Cash price $286
Sako deluxe — .243, .270, .308
Reg. $309 Cash price $385
1030 Hillside 382-5815
(Just Past Quadra)

BEN HILL'S SPORT SHOP
BEN HILL'S SPORT SHOP
Your Downtown Bike Store
1815 Douglas 385-5921

S AND W MODEL 67 STAINLESS steel combat masterpiece 38 special State Trooper and shoulder holsters, 3 sets of grips, 2 speed loaders and pouch, 1000 plus rounds brass, 800 plus bullets and primers, loading dies, $385. 385-5434.

RIMPAC DIVERS Ltd.
Sale of water ski wear. Wide range of sizes and colours. Lowest prices ever. Visit the shop at 9818 Fifth St., Sidney, or phone 656-6313.

SCUBA PROP—DIVING GEAR AT pack (buoyancy compensator). Scuba Pro MK VII — Regulator, console—compass, pressure gauge, depth gauge, 10% off, 6 hours on all gear. 386-1803.

SCUBA REGULATOR WITH TANK PRESSURE GAUGE $50. PHONE 383-4230.

BRAND NEW 30-30 WINCHESTER c-w gun, cleaning kit, $160. 385-2176 after 5.

92 SPORTING GOODS

Robinson's
CHECK AND COMPARE RIFLES
Marlin 44 mag. $189; Rem. 308, Mohawk $217; Win Cheyenne Cent. 22 cal. $319; Parker Hale 30-06, $195; Mauser Deluxe 8mm, $119. Custom 303 4X Scope, $149; Win 1886-32 cal $300.
Only the Best Shotguns
Brow. 12G dble, $360; Rem. 12G pump, $145; Fox 12G dble, $200; Rossi Coach gun 12G, 3" dble, $195; Iver Johnson 12G dble, $70.
Selection and Savings
Handguns
Dan Wesson, 4 barrels, 357 cal. $539; Brow F.N. 25 auto, $40; Colt 45 Gov Mk IV, $350; S & W mod. 57-41 mag, $389; 9mm Luger, $199.
Camping Fishing Hunting
WE HAVE IT ALL
Free 1 Yr. Layaway Plan
1307 BROAD ST. 385-3429

DIVERS
BIGGEST SALE OF YEAR
U.S. diver's Alum. 'J' tank, regulator and pack. Lifetime warranty $229
70 'J' Alum tank $139
80 'J' Alum tank $149
We are the oldest dive shop in Western Canada, there must be a reason.
FRANK WHITE'S SCUBA SHOP
832 Fisgard

INTERNATIONAL KNIVES
SIGHT IN!
SURPLUS AMMUNITION — A REAL SAVING ON 9 mm — 45 auto. — 30-06 — 38 special 30 mt. — 303 — .223 — 8 mm.
SEE YOU!
at the Jaycee Fair (in the arena)
574 Yates St. 383-2242
(across from the Post Office)

WEBLEY SENIOR .177 AIR PISTOL, $28. Cooey single shot .22, $35. Phone 477-3297.

HEAD SKIIS, 185 CM., SOLOMON 444 bindings. 382-0882.

93 CAMERAS, SUPPLIES and PHOTO FINISHING

IT'S HERE
Kodak's fabulous
400 ASA
COLOR PRINT FILM
city photo
1227 Gov't.
385-5633

PRINTS FROM SLIDES
SPECIAL 39¢ EA.
FOR 2 WEEKS ONLY.
Bill's Photo Supply
1675 Douglas 383-7443
New Hours 9-5:30
Thurs. and Fri. 9-9

MUST SELL THIS WEEK
Complete darkroom outfit. Durst Enlarger with Schnieder Componon Lens, Gralab Timer, Paterson Trays, tongs, film tank and reels and lots more. Very cheap. 479-3659.

FUJICA ST605 SLR SINGLE lens reflex F1.2 55 mm, wide angle lens F1 2.8 35 mm, telephoto lens F1-5.6 350 mm, Tele-converter 2x, electronic flash with camera bag and pistol grip. $375. 385-5434.

SUPER 8, OR STANDARD 8 film projector, as new. Plus 40x40 view screen, Bell and Howell Cine camera and case, as new. 384-4842.

PENTAX, YASHICA, CANON, 35mm, and 8mm, movie cameras at Frank's Trading Shop, 1819 Douglas Street. 385-2022.

MINOX C, ULTRA MINIATURE camera, 15 mm, f3.5, electronic exposure, offers. 592-9858.

CANON CAMERA, GOOD CONdition, offers. 479-9590.

96 RANGES, STOVES and FURNACES

WHITE VIKING ELECTRIC stove, in good working order, $60 or best offer, phone after 5 p.m. 477-0831.

MOFFAT ELECTRIC STOVE, corning top, one year old, $525. 384-9524.

60-GALLON WELDED TANK, 6' stand, 30 gallons stove oil, $35. 658-1017, evenings or weekends.

10 MONTH OLD GAS STOVE, harvest gold, self-clean, with propane tanks, $300. 652-1739.

SPACE HEATER, $50; WITH tank and stand, $60. 598-6720.

97 FURNITURE

WEEKLY SPECIAL
20% off on all recliners and occasional chairs. Excellent selection.
TILLICUM FURNITURE
2612 Sooke Rd., near Jacklin
478-0522

SPANISH STYLE MAHOGANY wood Queen sized bedroom set, orthopedic mattress, complete with end tables, as new, $995. 4-piece mahogany coffee table set, $425. Single bed $12. 478-7535.

CHESTERFIELD, MODERN COMfortable, tan, 8 months old. Cost $700, offers on $350. Matched pair Scandinavian vase lamps, offers. 385-3258.

FOUR-POSTER BED FRAME, double size, dresser with mirror, chest of drawers, all of solid dark pine wood. 384-5425, Valerie, days mostly.

WOODSHED FURNITURE
Custom or production furniture, cabinets, and general woodwork. Butcher blocks, beds, tables, benches, etc. 383-4512, 242 B Mary.

SACRIFICE, ONE BEDROOM apartment furniture. As new. Bought seven months ago. Cost $3,800. Sell $2,000. 386-7479, before 1 or after 6.

MOVING, SIX-MONTHS-OLD furniture. Colonial suite, dinette, dressers, bookcase. 595-6329 after 6.

OLD OAK DINING ROOM SUITE, beautifully carved, pull-out leaf table 6 chairs, sideboard and hutch, $2,000. 382-8670.

3-PIECE CONTEMPORARY SUITE colonial settee, 3 French Provincial chairs, electric fire unit with surround and mantle. 592-3128.

SINGLE BED, $20; DOUBLE bed; foam, $30; sewing machine, $65; 6-piece Modular couch, $175; plants and more. 386-7028.

BEAUTIFUL 6-PIECE WALNUT dining room suite, must be seen to be appreciated. 386-0224 between 5-8 p.m.

CUSTOM BEDS
Captain's $120; Mate's $115. Bunks $100. 479-7400.

OLD SOLID OAK
table, 2 extensions, 6 chairs, buffet, $500. 383-3412, 384-6663.

EARR'S
NEW—USED FURNITURE
779 PANDORA 388-5202

HIGH QUALITY ANTIQUE RESTORATION and furniture refinishing of all types. 598-1715.

GREEN AND GOLD DAMASK chesterfield and chair, $115. 385-4218

ALL WOOD 5 PIECE SPANISH bedroom suite, twin mirrors like new, $550. 384-5008

ELEGANT FLORAL VELVET sofa and chair. Cost $1000 Asking $550. 656-3090.

SPANISH STYLE COUCH AND chair, excellent condition. Must sell, 385-0209.

RED PLUSH CORNER CHESTERfield, matching coffee table, $350. 478-2565.

5 PIECE KITCHENETTE SUITE, $75; chesterfield, $35. 384-4585.

8-PIECE DINING ROOM SUITE, red maple, $225. 384-7089.

KITCHEN NOOK FOR SALE, $250. 652-5666.

BUNK BEDS. $65. PHONE 642-5497.

97 FURNITURE

MATTRESSES
INVEST IN THE BEST
B.F. Goodrich foam rubber mattresses guaranteed for 20 years. Latex foam rubber automatically adjusts to variations in weight giving even support the full length of the spine. They are comfortable, cool, hygienic and are made in a fire retardant ticking. 3'3", $119 — 4'6", $139 — Queen, $179 — King, $269. Box springs to match. Polyfoam mattress topper pads, single $8.55, double $11.85. Queen $14, King $17.75. Angle iron bed frames with rug rollers $24.
IMMEDIATE DELIVERY
GREGG FURNITURE
2300 Douglas 388-7365

VILAS
GENUINE VILAS FURNITURE
WE SHIP
Anywhere in B.C.
Brochure on Request
NOW ON DISPLAY
All new Emberglow finish
CONTINENTAL FURNITURE
716 Johnson St. 386-2458

RECOVER NOW
Come to the largest showroom of upholstery fabrics and supplies on the Island at best prices. We cover any types of furniture, home or office. Pick up the phone and have our home consultant give you a free estimate on any of your upholstery needs in the comfort of your own home. All work guaranteed. For appointment call Tillicum Furniture, 478-0522, 2612 Sooke Rd. near Jacklin.

SAGERS' MAPLE SHOPS
386-3841
1802 GOVERNMENT
Victoria's Largest Selection of COLONIAL FURNISHINGS

UPHOLSTERY SPECIAL
Sofa, Chairs, Hideabeds, Love seats, stools or what have you. All can be factory re-upholstered with discounts from 10-20% on labor and materials. See our stock of fabrics ranging from $8.95 yard. For personalized upholstery service call Mrs. Daphne Pollard at Rica Upholstery. 383-7621. No located in Market Square.

FACTORY REBUILT FURNITURE
Example, 4 seater chesterfield and chair, only $375. Prices accepted, budget terms, no down payment available. Visit our showroom. Rica Upholstery, now in Market Square. 383-7621.

GRANDFATHER CLOCK WORKS $800, piano Rosewood $700, Firm, Buffet large solid mahogany $180, refinished solid walnut dining room table $180, 2 piece chesterfield suite, highback and swivel chair $360, misc. furniture. 382-5669.

SIMMONS HIDE-A-BED, BROWN tweed, double size — Slumber King mattress, as new, $250. Queen size head board, crimson velvet, $35. 592-3783.

FIVE - PIECE BEDROOM SUITE. Box spring and mattress as new 592-2209.

98 TV, STEREO, RADIO SALES and SERVICE

CAV ELECTRONICS LTD.
735 YATES STREET
PRE-INVENTORY CLEARANCE
Price reductions on all Marantz, Yamaha, Craig car stereos, etc. in stock. While stock lasts or 'til May 30.
388-6564

MAIS
FURNITURE and APPLIANCES
RENT
Color or Black-White
TV's at PENNIES per day
385-2435 1821 Cook

TV RENTAL SPECIAL
RENT 20" COLOR for MAY — $25 — 2nd month (JUNE) ½ price. Butler Brothers, 1720 Douglas, 385-3832.

REEL TO REEL RECORDING
Sale, Akai, Roberts and more.
HUDSON'S
Tape Centre
1543 Fort St. 598-6811

TV RENTALS
20" colour—$19.95 mo.
(3 mos. minimum)
Colortron
3180 Harriet 383-9113

PORTABLE AM-FM AND PSB with built-in TV! Ideal for beach or camper. Runs on batteries, car cigarette lighter or AC. One only. Sale Priced $199.95.
YOUNG'S Sales & Service 784 FORT 382-5512

PROBABLY THE BEST COMPOnent system in Victoria. McIntosh C26 pre-amp, McIntosh 2105 Amp., Sony PS4750 turntable, McIntosh SCR2 speaker relay, Yamaha CT800 Tuner, Klipsch La Scala speakers EPI 150 speakers. $2,800. 592-1344.

HITACHI — 25% DISCOUNT FOR a limited time only on SR-502 AM-FM stereo receivers. 20 watt RMS per channel. Regular price $329.95. We service what we sell. ELECTRON TV SALES and SERVICE, 100 Burnside W. 383-5432

LARGE SELECTION OF GOOD quality used stereo components. All checked and guaranteed.
YOUNG'S Sales & Service 784 FORT 382-5512

WHOLESALE DAYS
Clearance at wholesale prices of slow moving items, also some used equipment. All sales final.
ATLAS STEREO AND TV
763 Fort St. 385-2712

CURVED ZENITH 26" COLOUR sentry, chromacolour II, 1975, space command, zoom, remote control, head speaker jacks, $1200 as new. 479-5642.

STEREO SPECIALS
Pioneer, Altec, Noresco, Telefunken Prolinear receivers and speakers at Frank's Trading Shop, 1819 Douglas Street. 385-2022.

HITACHI — PHILIPS — NORESCO — Duals. Shop around and compare. We service what we sell. ELECTRON TV SALES AND SERVICE, 100 Burnside W. 383-5432.

MARANTZ 115B TUNER AND 1060 amp, one Thorens turntable, V15 Shure, two Jensen book shelf speakers. Phone Ken, 388-6882.

HELP — TOO MANY COLOUR TVs taken in trade — come in — make an offer. City Centre TVs, Kmart Mall. 477-6974.

RCA 25" COLOUR T.V. ALL wood cabinet, $300, or will swap for 2 door fridge. Phone 656-2171 after 6.

GOOD SELECTION OF USED stereos. Tapes and albums 50¢ up. Universal Trading Centre, 584 Johnson St. 385-9512.

PHILLIPS COMPONENT stereo, AM-FM radio, turntable, 8 track, tape. Excellent condition, $200. 386-8665 After 5.

26" COLOUR CONSOLE, WITH remote control, $650 or best offer. 385-8698.

FOR SALE: CB RADIO
Pearce-Simpson Simba SSB plus D104 Lollipop, $500. 656-2894.

26" ADMIRAL BLACK-WHITE TV, in good working order. $25. 386-1096.

98 TV, STEREO, RADIO SALES and SERVICE

RENT TO OWN
1977
20" Electrohome COLOR TV
$20.00 monthly
3 year warranty on all parts and labour and 6 year warranty plan on the picture tube. Call
CITY CENTRE TV
OPEN 10 A.M. — 9 P.M.
6 DAYS A WEEK
477-6971
Next to K Mart in the Mall

SUPER SPECIAL
ROBERTS 555 RTR TAPE RECORDERS, REG. $349.95, NOW ONLY $179.98. ROBERTS CAR SPEAKERS $6.48 AND $7.98 PAIR. STEREO HEADPHONES $7.98 PAIR. OTHER QUALITY STEREO COMPONENTS AT SIMILAR SAVINGS AT
MAYNARD'S
STEREO LIQUIDATION SALE CONTINUES AT 619 JOHNSON ST. 388-7871. 9-5:30 DAILY, 9-9 FRIDAY.

DON'T RENT, PURCHASE!
IT COSTS LESS
NEW 20" ELECTROHOME
3 years factory warranty,
ONLY $498
Budget Terms available
FISCHER'S FINE FURNITURE
1000 Tillicum Road
388-7142

C. TAYLER
Home Appliance Ltd.
388-3281
RENT
COLOUR
TV'S
707 JOHNSON

BLACK AND WHITE VIKING television, Garrard Electrohome stereo. 384-6948.

21" COLOUR TV, GOOD WORKing condition, asking $100. 478-8108.

26" GE COLOUR TV, 3½ YEARS old, $175. 477-9543.

AKAI REEL-TO-REEL TAPE deck, 2 yrs. old, new heads. Excellent condition. 658-5408.

STEREO COMPONENT, GOOD condition, $150 or offers. 598-4488.

99 GROCERIES, MEAT and PRODUCE

WHERE THE WORLD IS COMING TO
DAN'S DELI
2075 Cadboro Bay Road
598-4021
Fine meats and imported cheese.

"MEAT" AT McCOLLS
Grade A sides of beef $1.05 lb. Black Puddings, Slicing Sausage, White Puddings, Haggis.
PARLIAMENT MEWS
Ste. 5-230 Menzies St. 382-1611

STRAWBERRIES READY picked, raspberries and redcurrants too; orders accepted. 386-0934.

TAKING ORDERS NOW, STRAWberries and raspberries. Pick own or we pick. No children. 652-1534.

BEEF BY THE SIDE, CUT, wrapped and delivered, 75c a pound 653-4556.

RED RHUBARB FOR YOUR freezer, 25c lb. 652-3226.

TOMATOES FOR SALE. 40 cents per lb. 6432 Pat Bay Hwy.

100 MISCELLANEOUS FOR SALE

30% OFF
SALE ENDS MAY 28th
Shmalts and Pepper
KITCHEN PLANT
and GIFT BOUTIQUE
733 Johnson 382-1121

SUPER GARAGE SALE
ALL WEEK
Everything you could ever imagine is here and selling for the lowest prices in the city. Come on down. 9 to 5 3932 Douglas for information. 479-1713.

GARAGE SALE
2882 Glen Lake Road. Friday 12 to 7, and Saturday. Large quantity pulp mill canvas, stereo comp. 12x15 LT tires and wheels, 8 hole, 9' iron gate, complete. Excellent 25' Vanguard trailer. Many miscellaneous household items, tools, and clothing. 478-8535.

GARAGE SALE — 10 'TIL 4, SATurday and Sunday, 3775 Haro Rd. (off Sinclair). Large modern fridge, also older fridge and stove, rugs, 1 very large, furniture, desks and chairs, bed and mattress, glass and china, tools, wardrobe trunks, large selection of dolls.

REEL LAWN MOWER, EXcellent condition, $85. John Deere grass sweeper, excellent condition, $100. 479-1713 or 598-3847

ONE PORTABLE DISHWASHER, Excellent condition, $95. Philco fridge, $60. Hide-a-bed, $70. Phone 479-1713 or 598-3847.

KNITTING MACHINE, LIKE new, $85. Freezing machine, excellent condition, $600. 479-1

100 MISCELLANEOUS FOR SALE

CHESTERFIELD 30% OFF
New 2 pc chesterfield suites $139.00 to $499.00. 4 pc chesterfield $619.00. Hide-bed $299. Drop arm love seats $99.00 to $149.00. Wooden rocking chairs $29.95 to $149.00. Round rock maple table and 6 chairs $559. Maple corner china cabinet $314. Maple buffet and hutch $448. Maple tea wagon $229. Duncan Phyfe drop leaf tables $149 to $239. Set of 4 dining chairs $99.00 to $219. 5 pc kitchen sets $59.00 to $129. 7 pc sets $95.00 to $159. Complete Bedroom suites $219 to $659.95. Chest of drawers $39.95 to $149.00. Dressers $49.95 to $149. Nite tables $19.00 to $39.95. Cedar Chest $99.00. Single beds $39.95 to $139.00. Dimplex heater, $49.00. Hoover washer spin-dry $99. Use your Chargex or Master Charge.
PANDORA FURNITURE LTD.
New and Used Furniture
1050 Pandora Ave., 383-6319

Norwood
Home Furnishings Sales
MAJOR APPLIANCES
QUALITY FURNITURE
DOWNSTAIRS
DISCOUNT SALES
"More For Your Money"
704 View 383-2912
9 a.m. to 5:30 p.m. DAILY
FRIDAY TILL 9 P.M.

NEW BEIGE PLUNGE WONderpra, 36B. Gingham red and white shirt size 16, 3 long sleeved shirts, rust, beige and gray, large, 2 summer dresses, current styles, sizes 13-14, black gauchos size 13-14, black clog style platform shoes, 3" heel, size 9½, boys clothing 3X-6, everything new or worn few times only. All ½ price. 386-0673.

HOUSESAVERS WAREHOUSE
Quality recycled bld. materials
Formal Mantlepiece
With leaded glass cabinets
12½ L x 5' H $195
Smaller mantels from $25
Now open 6 days a week
Closed Mondays
242 Mary St. 382-8711
A worker controlled industry

VICTORIA LAWNMOWER & MARINE
834 Johnson 2354 Beacon
386-8338 656-4012
Victoria Sidney

Mel's BARGAINS
USED FURNITURE
Mahogany vanity chest of drawers and night table, $295. 6-pce. walnut dining suite, $250; gold brocade chesterfield, $195; 30" coppertone range, $200. 3460 Quadra. 384-5152. Closed Monday. Chargex available.

SPEEDQUEEN
WASHERS - DRYERS
Ranges, fridges, microwave oven, freezers, household furnishings.
MATTRESS
SPECIALS
ACTIVE FURNITURE WAREHOUSE
566 David 382-8274
Downtown 843 Yates 382-8500

WASHERS AND DRYERS
Recoilt. Specializing in Inglis and Kenmore. All guaranteed 1 yr. parts and labour plus 4 additional years on sealed gear case, parts only. (washers). Free delivery and installation in Greater Victoria area. Ralph's Appliance Repairs, now at 1243 Glyn Rd. (off Wilkinson, 2 blocks north of Jail). 479-7824, 7 days, 9 a.m.-7 p.m.

PS
"THE PLASTIC SHOP"
2105 DOUGLAS ST., 386-1477. ONE STOP SHOPPING FOR ALL PLASTIC PRODUCTS. Industrial Plastics.

BASEMENT SALE: SOME things old — 6 piece commode set, books and trivia; some slightly used — 2 shelving units, wool accent rug, kitchen and bath items, bedspread and curtains, lamps, linens, baby items, and much more. Wed., Thurs., 5-8 p.m., Sat. 10-4 p.m. 4467 Tremblay Dr., 477-0498.

B.C. ALUMINUM
Window screens $8 and up
Door parts — screen repairs
5" Gutter — Eavestroughing
ANGLES—TUBING—SHEETING
Patio roof — Roll up awnings
3930 Douglas (Cor. Ralph)

2 PAIR DRAPES, 2 FANS, CARpet shampooer, mix master. 388-7197, after 3.

REFRIGERATOR, $100. PORTable washer-spin dryer, $50. Both in good working condition. 383-5530.

BEAUTIFULLY DESIGNED 9'X12' 100% wool pile Indian rug, $200. For info. 384-9989, mornings; night.

OLDER STYLE FRIGIDAIRE, 40" yellow range, warming oven, $45 delivered, 385-8983.

1964 FORD 4-DOOR SEDAN, bunk beds, dresser, and other misc. items. 478-1326.

HALF-PRICE, MEMBERSHIP IN Island Indoor Tennis Club, phone 656-4266.

THREE CABIN STOVES, $25 each, propane stove, $85. 479-1713 or 598-3847.

ANTIQUE SOLID OAK WARDrobe, brass fittings, $275. 479-1713 or 598-3847.

THREE-PIECE BEDROOM suite, double bed, spring and mattress, $200. 477-3917.

TWO NEW ALUMINUM STORM doors, 32x80, $95 each. 642-4218 after 6:30.

OUTDOOR INCINERATOR BARrels, ready to use. Free delivery. $5.95. 383-1328.

FOR SALE, 1 TEN-SPEED BICYcle, 1 child's bike, 1 mahogany cabinet, call after 5 p.m. 592-3060.

FOR SALE, BABY BUGGY WITH metal body, $40, bathinette, $20. 478-0261.

AQUARIUM, 20 GALLONS, 2 5½ gallons, 3½-gallons, plus 8x12 L shaped H.O. train layout. 656-5971.

NEW AND USED WOODEN BARrels, plastic pails, steel drums, 383-1328.

SPECIAL PRICE GRASS OUTdoor carpet $4.95-$5.95 square yard. 385-4286.

BRICKS
Used red bricks, clean, 24c each. 388-9079.

GARAGE SALE — HAPPY VALley area, 971 Weaver Place. Miscellaneous.

TWO 4 FT. REC ROOM BARS; antique oak sideboard; black and white 19" TV. 385-5670 after 5.

BEAUTIFUL-SCULPTURED CARpet, 12'x12'6", used 6 months, $150. 382-6253 or 658-8083 after 5:30 p.m.

4-PIECE LIVING ROOM SUITE, black and white console T.V., best offer. 385-7687.

DESK WITH CHAIR, $100. COFfee table, $75. Split leaf philodendron, $20. 598-4104.

18X33 SWIMMING POOL, 24" house filter, complete with cedar deck and fencing, $700. 384-4408.

HAND CROCHETED BEDspread, brand new, double size, $100. 383-6361.

WISCONSIN 7½ H.P. MOTOR, good running condition. 386-6865.

TWO BUTCHER BLOCKS FOR sale. $150 each. 595-3875.

18" TORO REEL MOWER, GOOD condition, $125. Phone 385-8453.

23 CU. FT. CHEST FREEZER, $250 or offers. 652-2030.

NEAR NEW POOL TABLE, ASKing $225. 478-9358.

14' SHUFFLEBOARD WITH rocks, $165. 478-4248.

WASHER AND DRYER, GOOD working condition, $150. 283-1940.

1000 CLEAN, USED, 5-GALLON plastic pails, $2 each. 383-1328.

CARPET, WHITE PLUSH, $7.50 per yard. Phone 388-7421.

100 MISCELLANEOUS FOR SALE

EATON'S WAREHOUSE STORE
HOME FURNISHINGS AT BUDGET SAVING PRICES
749 View St.

KILSHAWS
1115 Fort St.
AUCTIONS
Friday at 7:00
Appraisals
for Insurance and Sale PURPOSES
384-6441

CHAIN SAWS
HOMELITE
from 12" to 36"
All trades considered
Sales — Service — Parts
Gibson Powercraft
CENTRE LTD.
2520 Government
382-8291

GOOD SELECTION OF used furniture and appliances at clearance prices.
The Traders
388-6264 715 Finlayson
388-6264 715 Finlayson

OPEN NIGHTLY 'TIL 9

CHANGING INTERIOR OF home. Selling very expensive 8-yr-old lined living room drapes and 4-yr.-old rose-beige hard twist wall-to-wall carpeting, approx. 88 sq yds. These will be sold at a fraction of cost. For particulars phone 477-3582 or 477-3111.

WE HAVE LARGE ASSORTMENT of turn-of-the-century furniture, bedroom suites, dining room suites, stoves, and miscellaneous collectibles. Red Barn Antiques, 2559 West Saanich Road (Royal Oak).

QUEEN ANNE STYLE DRESSing table $85. Chrome bathroom chair $5. Oval bevelled mirror in brass frame $25. Stereo in wooden cabinet, good for kids $40. Child's Sanyo portable record player $15. Foot stool $5. 382-8361.

UNIVERSAL TRADING CENTRE
584 Johnson. Upstairs Warehouse Bargains. Tools, furniture, antiques, curios, glassware, pictures, stereos, cameras and jewellery. 383-9512. We Buy, Sell and Trade.

9½" CRAFTSMAN RADIAL ARM saw. Planer and combination blades. Excellent shape, large sturdy stand. $225 firm. 598-6363 after 5.

7X8 GLENDON POOL TABLE, cues and balls, $170. Table tennis set, complete $30. Exercise bike $25. One set Spalding golf clubs $75. Phone after 5. 474-1439.

2-DOOR FRIDGE, $165; WASHER, $165; dryer, $135; 1-door fridge, $140; nearly new 12 cu. ft. chest freezer, $140; dishwasher, $100. 479-3209.

ANTIQUE OAK WARDROBE with bevelled glass mirrors, good condition, $100. Automatic dryer, $75. 384-7366.

APARTMENT SIZE HOOVER spin dryer, near new condition, phone Jim's Appliances, 388-5363 or 479-0266.

ONE CASSETTE RECORDER, $20. Set of shoulder pads, knee pads and size 4 skates. Offers. 382-8965.

CUSTOM-MADE FOUR PIECE wall unit in dark rosewood and walnut. Call Huetner Cabinets. 478-6176.

YAMAHA ORGAN, VALUE $1500, colour TV, washing machine dryer, furniture household items. Moving. 386-3769.

9-MONTH-OLD ELECTROLUX, excellent condition, if interested please call, after 6 p.m. at 383-0079.

FOR SALE: TWO FIREPLACE sets, 1 three h.p. rototiller, $85. Like new colour antenna, rotor, booster, and power, $120. 477-9228.

BOLENS MULCHER LAWN mower, 4 h.p. Sell or trade for gas reel lawn mower with back catcher. 384-7156.

COMPACT OIL HEATER, COMplete with pipe, damper and blower, good condition, $40 or offers. 592-2912.

15 H.P. OUTBOARD JOHNSON, 8' dinghy, rangette, 2-door left hand fridge, portable sewing machine, student desk. 479-5100.

8' CARTOP BOAT, 8-TRACK CAR stereo, 4' flourescent fixtures, Typewriter. Miscellaneous. After 5, 2720 Belmont Ave.

WATERBEDS
478-7345 DAY OR NIGHT

TRUCK CANOPY, WETSUIT, two 15" snow tires and chains, assorted ropes. 656-6367.

SLATE POOL TABLES FROM $575 and shuffle boards L. G. K. Enterprises. 478-8559.

CHILDREN'S SAND BOXES, 4'x4'x8" with sand, $15, delivered. 383-0974.

ITALIAN CERAMIC TILE, direct import, genuine saving. 386-2812 day or night.

ROTARY ELECTRIC LAWN mower, $70, rotary gas mower, $70, both perfect. 386-2926.

200 ALUMINUM SCREENS, 50C each, also various sizes of aluminum windows. 479-7256.

3-YEAR-OLD KIRBY VACUUM, reasonably priced. 598-8698 after 5 p.m.

OUTDOOR PICNIC TABLE. NEW, $25. 3935 Braefoot Rd.

PICNIC TABLES FOR SALE. $25. 478-1091.

BABY SNUGLI, ONLY USED twice, $20; 658-1105.

6X9 AND 9X12 OVAL BRAIDED rugs. $50. 388-6905.

GARAGE SALE THIS SATURDAY at 9:30, 510 Marigold.

9X12 MOSS GREEN BROADLOOM rug, $40. 384-5979.

103 MISCELLANEOUS WANTED

WANTED: GARDEN UMBRELLA (preferably no fringe); lady's piano accordian, in good condition. 656-4175.

WANTED: GOOD QUALITY light weight luggage for air travel. 592-2671.

WANTED: SALESMAN SAMPLE or store display old wooden doll. 382-4626.

NATIONAL GEOGRAPHICS, IN good condition. I wish to buy. 598-4808.

OLD CAR BATTERIES, RADIAtors, copper, brass, lead. 383-1328. 526 David.

WANTED TO BUY: FURNITURE, household goods, tools, etc. 477-7864. Fair price paid.

GOOD GAS LAWNMOWER, AND quantity of used rust-coloured carpet. Must be reasonable. 478-4248.

IF YOU ARE MOVING AND have any furniture etc. please call 595-7557 or 383-8311.

CAST IRON ENGLISH STYLE fireplace in good condition. 592-2692.

TENT, COLEMAN STOVE, COT etc. 478-3405 after 5.

FRIDGES AND FREEZERS bought. 598-7422 All-Temp.

SELL OLD BOOKS TO THE Haunted Bookshop. 382-1477.

ALL FILL WANTED AT Prospect Lake Golf Club. 479-2688.

103 MISCELLANEOUS WANTED

LUNDS
AUCTIONS
Tuesday — 7 p.m.
Friday — 1:30 p.m.
APPRAISALS
For All Purpose
386-3308

WE WANT YOUR GUN
RIFLE, SHOTGUN
OR HANDGUN
CASH FOR ALL MODELS
Robinson's
Since 1929
VANCOUVER ISLAND'S LARGEST GUN SELECTION
1307 BROAD 385-3429

INTERNATIONAL KNIVES
The sharpest place in town

WANTED!
GUNS GUNS GUNS
For shooters—hunters—collectors
ALSO
Badges — Flags — Swords
Uniforms
ANYTHING MILITARY
574 Yates St. Ph. 383-2422
(across from the Post Office)

THE SALVATION ARMY Needs your re-usable clothing, furniture and household goods. "Help us to help others." Family Thrift Stores, Victoria, Sidney and Langford. For pickup — 386-3295.

WE NEED YOU!
Sidney has a new auction business, and we need your goods for auction! Call us now and we'll sell any item you have.
GIBSON'S AUCTION — 656-6992
Watch for our first auction, Sat., May 21st, 12 noon — Sanscha Hall, Sidney.

WASHERS AND DRYERS
Inglis, Kenmore and Whirlpool washers and dryers wanted, working or not. Ralph's Appliance Repairs, 479-7824 till 8 p.m.

SAWYER SEWING CENTRE
RENT TO OWN — Domestic and Industrial sewing machines
840 FORT 388-6228

SMALL CAR WITH LOW MILEage. Utility trailer for small car. Hitch for Volkswagen Beetle. Set of golf clubs. 479-5100.

DOLLS: IVORY: ANTIQUES, chandeliers, lamps, furniture, anything; Jewelery: Mornings, 652-1537.

HIGHEST PRICES PAID FOR all your household items. Universal Trading Centre, 584 Johnson St. 383-9512.

"WILDERNESS MEN"
Book, by Howard O'Hagan. Payment made. 384-3563.

OLD POWER MOWERS
Any condition. Will Pick up. 595-4403.

WE BUY FURNITURE, HOUSEhold goods, pictures, tools, etc. Best cash prices. 386-0462 anytime.

109 MISCELLANOUS TO RENT

SAWYER SEWING CENTRE
RENT TO OWN — Domestic and Industrial sewing machines
840 FORT 388-6228
CLOSED MONDAYS

WHY BUY AND MAKE A MISTAKE?
Telephone Answering Machine rentals at INTERCONNECT
384-0511

115 SWAPS

1972 26' SABRECRAFT, FULLY equipped, will take offers on $15,000. Will take small boat or real estate in trade. Phone 652-3237.

WILL SELL OR TRADE TANDEM trailer, 11'6"x5'3", all steel, for pickup or van, in good condition. 383-7461.

WILL SWAP $13,500 MOTOR home for modular house or mobile home. 386-0355.

TRADE 12 ANTIQUE HAND guns for queen size bedroom suite. 595-1533.

116 COINS and STAMPS

CAPITAL CITY COINS AND stamps, 100 Burnside W. Good selection of Canadian Mint and used stamps. 383-2634.

WANTED: SILVER COINS, CANada, 1968 and back, U.S., 1964 and back. 382-6231 days, 384-7622 evenings.

117 ARTS and ANTIQUES

OPEN 10-5. OAK BAY ANTIQUES, 2070 Cadboro Bay Road. Oak Bay's largest selection of quality furnishings and antiques. Also featuring fine art array of prints by Rowlandson, Philz, Leech, Bewick, Bartlett. Misc. water colours, oils, table ware, collectables.

HIGH QUALITY ANTIQUE RESTORATION and furniture refinishing of all types. 598-1715.

FURNITURE REPAIRED, ANTIQUES our specialty. 478-2539.

120 GARDEN SUPPLIES

B.C. GREENHOUSE BUILDERS. Quality aluminum and glass greenhouses. Automatic vent openers, exhaust fans, etc. See our full-size greenhouse display at the JayCee Fair. For free brochures, write 783 Hutchinson or phone 385-2841.

VANCOUVER ISLANDS LARGEST stock of new John Deere lawn and garden equipment. Good reconditioned trade-ins usually in stock. J. Grieve Motors Ltd., 652-1542 days, 652-4192 evenings.

22" SELF-PROPELLED TORO Reel mower, in excellent condition, new price $1,200, going for $325. 652-1552 anytime, leave message.

WILL HAUL TOP SOIL, ROAD gravel, fill sand, very reasonable. 479-6459.

1975 JOHN DEERE 16-H.P. ROTARY mower, tiller, 132 Conard, 479-3548.

Fertilizer

OLD COW MANURE, BAGGED. $1.50. You-pick-up, delivered over 6, 479-5426.

OLD COW MANURE 7 YDS. $49. Bag $1.75. Horse manure 7 yds. $32. 595-0773.

Mowing, Rotovating and Cultivating

H. HOSKIN LTD.
Long grass and brush cut, hay cut, raked and baled, roto, levelling, etc.
479-2285

DON'S TRACTOR SERVICE
477-3913
We rotovate, plow, cut grass and brush also, loading and hauling.

ED'S ROTOVATING, BRENTwood and Saanichton only. Reasonable, price approx. $15 big, $20 large, by hour, 652-1088, ask for Ed.

HAROLD'S ROTOTILLING
Powerful 20 h.p. machine, gardens, lawns, will enter 30" gate. Tall grass cut, quick service. 479-1337 or 479-4714.

COOPER TRACTOR SERVICE
478-3143 or 477-5167
Grass or brush mowing, rotovating, loading, hauling, lot cleanup.

DAVE'S LOW COST ROTOVATing high-powered machine, leave message and phone number. 479-4513.

POWERFUL 16½-HORSEPOWER rototiller, big or small garden, average $12-$15. 598-6541.

ROTOVATING
Gardens and lawns, small or large jobs, reasonable. 658-5406.

HEAVY DUTY MACHINE WITH enter 23" gate, $20 average garden, call Murray 598-2185.

KAYTERS ROTOVATING SERvice, reasonable rates. 383-8259.

120 GARDEN SUPPLIES

Seeds, Bulbs, Plants and Shrubs

Sale from Thursday, May 19 to Sun., May 22

Open 9 a.m. - 6 p.m.

Clearing out present stock of bedding plants to make room for new stock coming in. Cabbage, Cauliflower, Broccoli, Brussels Sprouts, Parsley, Chives and patio tomatoes. Per tray of 6 plants .50c

Geraniums, named varities, in Jiffy 7's, .50c each

Patio tomatoes, big strong plant, 1 gallon pots, $1.25 each

6" plastic hanging baskets planted with various trailing plants including ivy geraniums and fuchias, $2.50 each.

1500 mixed geraniums in 4" round green pots, nice plant, sold in lots of 12 plants only at special price of $7.50 a dozen. Smaller quantities, 75c each.

Over 5000 hanging baskets and planted pots or tubs to chose from at reasonable prices.

Hanging strawberrys 10" basket special $7.50 each. Hanging tomatoes (Toy Boy) 10" basket special $6.00 each. 5 gallon tub planted to vegetable garden includes tomatoes, dill, chives, parsley and dwarf marigolds, special price $7.50 each.

4000 ivy geraniums 4" pots in full bloom 85c each or $9.50 per dozen.

2036 Bazan Bay Rd., Sidney, B.C. Corner Bazan Bay Rd. and Mainwaring.

HOME NURSERY SELLING OUT. Hundreds of dahlias, perennials, honeysuckle, blue spruce, house plants, orchids, shrubs, lilies, scented geraniums, herbs, azalias. All week, not Sunday. 1618 Richmond.

BEDDING PLANTS — VEGETables — flowers. $1 per dozen or 50c half dozen. Also, some planters. 3300 Aldridge Street (near Sears — St. Michael's Boy's School) 598-2036.

GERANIUMS AND TOMATO plants for sale, 1424 Edgeware Road.

FLOWERING PELARGONIUNS, trailing ivy geraniums, 75c and up. 592-5339.

RED GERANIUMS FOR SALE, 80c, 2900 Dooley Rd. 652-3433.

WANTED: LAUREL OR CEDAR hedge plants. 479-3866.

Topsoil, Rocks and Fill

SCREENED TOPSOIL WITH sand and manure $12 C.Y.
Minimum Delivery 6 C.Y.
Garden Sand $3 C.Y.
Plus Delivery
Sand — Fill
Road Gravel
Drain Rock
Crushed Rock
Bark Mulch — Fine ¾"-1½"
Bark Mulch — Coarse 1½"-3"
E. NIXON LTD.
Office 385-4431
Nights 479-1937
or 479-2995

NO. 1 TOPSOIL
Please don't call me if you want junk top; soil, I sell only No. 1 top soil a mixture of sand, manure and topsoil. 7 yards $65, 14 yards $120, delivered; $9 per yard pick-up. 386-8272. Allow a day or two for delivery.

TOP QUALITY SHREDDED TOPsoil, mixed with sand and manure, 10 to 14 yard loads, $8 per yard. Smaller amounts available. Peninsula Bulldozing. 479-1884.

NO. 1 and 2 TOPSOIL
$6.75-$9.50 per yard. 652-2951, 655-1658.
PICKUP ORDERS WELCOME

NO. 1 SCREEN TOPSOIL MIXED with sand and manure 7 yards — $65, 14 yards—$120. Self-pickup $9 yard. R. J. Trucking. 478-3327.

RICH, BLACK PEAT SOIL. CALL A-1. 383-1532.
It's Nature's Compost.

GRAVEL SUPPLIES, REASON able sales, free fill, delivery only. 478-7325, 478-2428.

COLOURFUL BLASTED ROCK, you load and haul, $6 yard. 598-4371.

BROWN AND BLACK TOP SOIL mixed with sand, small and large orders. 658-5172 and 479-1582.

LAWN SOD
Johnson Sod Farms. Orders of all sizes. 339-4803 Comox.

BLACK PEAT SOIL, BY SACK, pickup or delivery. 382-2842.

CLEAN FIELD SOIL, $8.50 PER yard delivered. 479-5088.

NO. 1 SCREENED BLACK LOAM, 7 yards, $65, bag, $2.00. 595-3129.

125 PETS and SUPPLIES

MAYDON POODLE VILLA
Poodle puppies, registered, brown male, tatooed, first shot, dewormed, ready now. $150. Black miniature male and female, ready mid June. Deposit will hold. Registered miniature stud service black or brown. 112-743-2493.

38-GAL. TANK, ENCASED IN wood grain cabinet, with built-in bookcase, under ground filter, light, etc. also, vented area for cold water compressors, 72½" long, x 30" high, x 21" wide, $180 or best offer. 592-9689.

FOR SALE:- REGISTERED English springer spaniel pups. Liver and white, good hunting stock, tattooed, vaccinated, dewormed. $100 each. 112-752-9925.

GOOD HOME WANTED FOR quiet 4-yr.-old female Basset. Must be spayed. Suit retired couple or family with young children. 478-5828 eves.

LHASA APSO PUPPIES, SMALL, shaggy, shedless. Perfect pets. $200. Finest registered stock. Satisfaction guaranteed. Lha-Dobe Kennels. 478-1155.

DOBERMAN PINSCHER PUPpies, red and tan, born Good Friday, also Oster poodle clipper. 385-1748.

WEIMARANER PUPPIES. EXcellent hunting strain and very reasonably priced. Phone after 7 p.m. 112-282-3296.

REGISTERED IRISH SETTERS, $100. 478-4418 after 11 a.m. Viewing after 4 p.m. 2150 Millstream. Deposit will hold.

PUREBRED GERMAN SHEPherd, 11 months. Needs room to roam, asking $80. 478-8882.

REGISTERED IRISH SETTER puppies, one male, female and female, one month old. 385-2210.

ROTTWEILER PUPPIES. EXcellent lines, ready to go. 479-7308 or 479-6593.

MALE PUREBRED ST. BERnard no papers; fond of children. 474-2435.

TWO LOVABLE LITTLE PUPples 10 weeks old, $15 each. 382-5516.

WANTED DOBERMANN Pinscher or German Shepard, male, 6 to 18 months old. 385-8382.

GOLDEN LAB CROSS PUPPIES to good home. 382-1505 between 5-6 p.m.

TWO-YEAR-OLD MALE DALMAtion for sale. $50 to a good country home. 595-2553.

BEAUTIFUL CROSS POODLE puppy, also pure toy poodle puppy. 478-6961.

18 GALLON AQUARIUM, FULLY equipped, with stand and fish. $65. 477-5904 evenings.

PUREBRED REGISTERED FEmale Afghan pups, show, stock. 598-8601.

WANTED: APRICOT MINIATURE poodle, stud purposes. Duncan or Mill Bay area. 112-743-9382.

2 LARGE DOG CAGES, EXcellent condition, $25 each. 477-5904, evenings.

WANTED: COCK-A-POO PUPPY, apricot coloured. 477-1194.

REGISTERED MALE SHELTIE puppies. 478-6511.

GOOD MOTHER CAT WITH KITten, free to good home. 386-7202.

BUDGIE AND FINCH, BOTH with cages, $18 each. 478-7167.

PAIR OF COCKATIELS AND cage, reasonable. 382-4019.

ABYSSINIAN KITTENS
Rare, affectionate. For sale. 477-3164.

KITTENS IN NEED OF GOOD home. 479-7861.

14 MO. MALE ST. BERNARD, needs good home. 479-1391.

BIRDS FOR SALE. BREEDING Cockiells. 479-5006.

BEAUTIFUL BLACK LAB CROSS puppies for sale. $5. 652-5592.

127 CHICKS, POULTRY, HATCHING EGGS SUPPLIES

LAYING AND MEAT CHICKS, also, rare breeds, Auracona, Buff Orpington, Wyandottes, Jersey Giants, Partridge Cochins, etc. 478-7617.

128 LIVESTOCK SUPPLIES and EVENTS

REG. ¼ HORSE MARE, GOES English, Western, 15.2 h.h., $1,200. Reg. Appaloosa gelding, 15.1 h.h., goes English, Western, cold lumber, $900. Welsh mare, 13 h.h., schooled English; colt at side by reg. ¼ horse, $400 (both). 479-5254.

HORSES AT PINE PADDOCKS to be sold under saddle this week only. Reasonable offers considered, good potential event horses. 3 miles south of Duncan I Hwy. 748-2474 evenings.

NOW OPEN
Sooke Feed, pet food, distributor of Borden's Feed. In beautiful downtown Sooke. Sooke Cash and Carry. Open 7 days Week.

FOR SALE, ½ THOROUGH BRED filly, 16 hands, 4 years, trained English, $800. Also various assorted tack and equipment, call 478-0905.

REGISTERED ANGLO ARAB gelding, 6 years, western, English and jumping. Good looking. 385-2983, after 5 p.m.

HAY AND STRAW FOR SALE. 652-2026, 652-1743. No Sunday calls please.

HORSE TRAILER, TANDEM axles, 8' long, 4'6" wide, 6' high. 479-9419.

17" BARNSBY INTERNATIONAL saddle, 2 years old, excellent condition. 652-1032.

SCOTTSDALE STABLES — horses boarded, box stalls, riding ring. Phone 478-9969.

REGISTERED MORGAN FILLY, 2 years old. Excellent show prospect. 652-3632.

PUREBRED HEREFORD AND Hereford cross cows, bred, with calves at foot. 745-4597.

FIVE YEAR OLD ¾ ARAB chestnut mare, $600 or nearest offer. 478-1143, 642-5790.

TWO VERY STRONG BEE HIVES for sale plus additional equipment. 656-3543.

LIKE NEW BIG EAMOR WESTern saddle, bridle and pad. Asking $450. 656-5841.

HORSE TRAILERS
Reduced to clear. As low as $2475. Phone 382-0347.

HORSES BOARDED, COMPLETE care, stalls, pasture, $90 per month. 479-5254.

200 BALES, HIGH CLOVER CONtent, dry barn stored hay. 656-6007.

WEANER PIGS FOR SALE. 479-7891.

COWS, CALVES, HEIFERS FOR sale. 642-3537.

YEAR OLD SAANEN DOE, $75. 477-8796.

WHITE MARE, 15 HH, TO GOOD home only. 385-0602. After 3 p.m.

2 SIMMETAL YEARLING BULLS, from good stock. 748-3474 evenings.

STALL AVAILABLE, BURNSIDE area, lighted riding ring. 479-6259.

BARRY ALLEN, GRADUATE farrier, phone 478-5278 after 6 p.m.

130 HEAVY EQUIPMENT and MACHINERY

MF Massey Ferguson
STANWOOD
EQUIPMENT SALES LTD.
Industrial—Agricultural
TRACTORS
6805 VEYANESS
652-1231
"YOUR LOCAL MASSEY DEALER"

1976 580B CASE BACKHOE, R.O.P. cab, 200 hours, A-1 condition. Make an offer. 656-2269.

1968 JOHN DEERE 450 BULLDOZer, rebuilt motor, excellent condition. Offers. 484-9624 or 478-1229.

135 FARM IMPLEMENTS

MELROE BOBCAT
HABITAT 2000
994 GOLDSTREAM AVE.
478-0811 DL 00784A
RENT A BOBCAT
Special mid-week discounts!
CONTRACTORS SPECIAL
1970 Ford 1-ton truck and Bobcat loader, $6,500. Excellent terms.
Your Island dealer for Allis Chalmers-Melrose Bobcat Tractors.
HAYING EQUIPMENT, NEW and used. J. Grieve Motors Ltd., 652-1542 days, 652-4192 evenings.

118 LEASE VEHICLES

GARDEN CITY AUTO LEASE LTD.
2978 Douglas, Victoria
LEASE
A NEW
—THUNDERBIRD
—CADILLAC
—COUGAR
—FIREBIRD
—CAMARO (etc.)
PHONE 382-9111
—HAROLD JAMISON
—GERALD ANDERSON

140 CARS FOR SALE

77 MAZDA HATCHBACK $3,345

76 VW RABBIT, 9,000 mi.
75 DATSUN 280Z sport
74 MAZDA 1600 coupe
74 FIAT 128 sedan
74 VALIANT Sport coupe
74 BUICK Luxus coupe
73 CORTINA A.T., 19,000 mi.
73 VOLKSWAGEN Bus
73 BUICK Luxus sedan
72 CUTLASS S H.T.
72 CORTINA 2000 L
71 DATSUN 510 sdn
70 MAZDA 1800 S.W.
70 HORNET, auto. sedan
70 TORINO GT
69 PONTIAC 9-Pass Safari Wagon
65 RENAULT

SPECIAL
76 Mazda 1300, 4-dr. wgn. Radio. Balance of new car warranty. $3395
$3395
Blanshard at Johnson
385-1451 D-00803A

HORWOOD MAZDA

150 CARS FOR SALE

De Pape
$$GREAT$$ SAVINGS

74 Fiat Roadster
124 Spyder convertible, radio, tape, summer's here! Hurry for this one.
NOW $3995

76 MONTEGO MX
2-door hardtop, ps, pb, auto, only 8,000 miles.
NOW $4395

73 GREMLIN X
V8 auto., ps, pb, radio, sharp interior.
NOW $1995

71 CORONA MARK II
4 dr. auto. Radio. Beautifully kept, 1 owner, with only 40,000 mi.
NOW $1695

77 CADILLAC
COUPE DE VILLE d'ELEGANCE. Equipped with all available Cadillac luxury and power options including moonroof and wire wheels. Gorgeous silver with plush burgundy interior. Dealer's personal driver with only 2300 miles. SAVE THOUSANDS.

76 Triumph TR7
4-speed, radio, stereo tape, only 11,00 miles. Like New!

76 Volvo 242 DL
2-dr. GT model, 4-speed, a most beautiful local 1-owner car, with only 12,000 miles.

76 Mercedes 450 SL
Htp. plus convertible top; stereo

73 Mercedes 280
4-dr. air conditioning, power windows, beautiful, immaculate well maintained with only 37,000 miles. DRIVE IT SOON!

75 Olds Regency 98
4-dr., air, stereo, 20,000 miles

68 FIREBIRD
V8, auto, p.s., p.b., new paint, new motor, mags, sharp! Sharp!

Many More
DePape Motors Ltd.
1407 BROAD ST. 384-8035
D-00264A

Garden City Auto Sales LTD.
SPRING CLEARANCE SALE CONTINUES
— LUXURY cars
— SPORTS cars
— FAMILY cars
— PERFORMANCE cars
— WESTFALIA campers
— TRUCKS
— BLAZERS
BENDIX Motorhomes
(2 only). Citation 26 ft.
(1 only). Corsair 22½ ft.
(2 only). Stevry 21 ft.
BOAT Day cruiser.
COME IN AND MAKE YOUR CHOICE NOW.
All reasonable offers accepted
2978 Douglas
382-9111
D-001319A

1976 trans-AM, 400 Auto, P.S., P.B., P.W., Tilt, radio, Radials only 6,295 at
EXECUTIVE IMPORTS LTD.
9756-3rd St., Sidney
9756-3rd. ½, Sidney
656-7241 MDL 01634A

1970 GTO, 400 Auto, P.S., P.B., New Paint, New Michelin Radials, Mint only 2,695.00 at
EXECUTIVE IMPORTS LTD.
656-7241 MLD 01634A

1968 FORD GALAXIE 500, 4-DOOR hard top, power steering, power brakes, custom radio, good rubber. $795. Days 385-3812, evenings 592-3364.

1970 FORD CORTINA, AUTOMATic. New battery, exhaust system. Rebuilt transmission. Body and upholstery good. Offers or trades. 382-2807.

'65 CHRYSLER 300 SPORTS, hardtop, 440 motor, full power equipped. Needs engine rebuild. Best offer. 385-8854.

BEAT THIS
1969 Chevelle, metal-flake blue, V8, headers, Holly, new brakes, $1300. 477-5429 after 5 pm.

1965 FORD, XL, CONVERTIBLE, 390 automatic, buckets and console ps, pb, offers, 478-6962 ask for Don.

'68 PARISIENNE, MINT CONDITION, vinyl hard top, all the extras. $1050. See for yourself at 2076 Stellys X Rd. 652-1818.

TOYOTA CELICA ST, ONLY 8,000 miles, automatic, AM-FM radio, all tinted glass, in new condition. $4300. Call 657-5582 after 5.

1968 PLYMOUTH FURY II, 2 door hardtop, $300. 318 V-8 382-9243.

1970 DATSUN 510, VERY GOOD condition, many extras. $1100. 595-6181.

1975 PLYMOUTH STATION Wagon Gran Fury Suburban, 12,000 miles. 477-7464.

'73 MUSTANG MACH I, LOW mileage, needs some body work, $3,000 OBO. 477-4933 after 6 p.m.

1963 VALIANT, 2-DOOR, HARDtop, good running condition, offers, 595-2878.

'73 ALFA ROMEO, EXCELLENT condition, $5,000, firm. Phone before 5, 758-9584

'63 CHEVY II, 283, DUAL EXhaust. Not running. Needs little work. Offers. 382-5415.

1955 VAUXHALL STATION wagon, good condition, except for motor. $150. 658-1105.

1970 FAIRLANE 500, 2-DOOR, 2 new tires, good shape, $800. 652-1252.

1972 MAZDA 1800 WAGON, GOOD shape, $1500. 595-1270 after 5.

'59 EPIC 8 CYLINDER, LOTS extras. Trade or $1,800. 382-8803.

1957 PONTIAC RUNNING CONDition, $100 or best offer. 386-8584.

'65 MUSTANG, GOOD CONDITION. $1250 firm. Phone 746-5049.

150 CARS FOR SALE

THREE POINT MOTORS

77 FIREBIRD
Silver blue with white interior, automatic, power steering, power brakes, radio, 2,500 miles! $5,995

76 DATSUN B210
4-door, radio, 12,000 miles $3,495

76 DODGE ARROW
Hatchback, automatic, 5,500 miles $3,695

76 DATSUN F10
2-door, 1,500 miles $3,795

76 MAZDA 808
4-door, automatic, 2,500 miles $3795

DATSUN B210
4-door auto., radio, 7,500 miles $3795

76 DATSUN B210
Hatchback, 5-speed, AM-FM radio, 8,000 miles $4,195

76 DATSUN F10
Hatchback, 5-speed, AM-FM 8,000 miles $4,195

75 DATSUN B210
Hatchback, vinyl roof, radio, 14,000 miles $3,295

75 DATSUN 710
4-door, vinyl roof, radio $3,295

75 DATSUN 710
Station wagon, custom roof rack, radio, 10,000 miles $4195

74 VOLKSWAGEN
Semi-automatic, 27,000 miles $2,395

74 ASTRE GT
Hatchback, radio, 22,000 miles $2395

74 VEGA
Hatchback, radio $2195

74 TOYOTA 1600
2-door, radio, 17,000 miles $2595

DATSUN B210
Sporty hatchback $2,895

73 VEGA
Automatic, 22,000 miles $1995

73 TOYOTA
Corona 4-door, radio $2,295

73 TOYOTA 1600
Radials, mags, radio, 27,000 miles $2495

72 FORD TORINO
2-door hardtop, automatic, power steering, radio $1995

72 VW411
Station Wagon $2,395

70 HORNET
4-door, automatic $1795

70 AUSTIN A60
Unbelievable condition $1,095

USE OUR BANK PAYMENT PLAN NO DOWN PAY'T 100% FINANCING ON APPROVAL OF CREDIT

Open 'Til 9 P.M.
SHOW YOU CARE DRIVE SAFELY
2620 GOV'T AT

150 CARS FOR SALE

McCALLUM DATSUN VOLVO

McCallum Motors Ltd.

PREPARE NOW! FOR SAFE HOLIDAY DRIVING!

76 DODGE ¾-ton P.U. V8, AT, PS, PB with custom canopy (camperized) $5895.

76 GREMLIN 'X'. 6 cyl. PS, PB, mags, wide tires, low mileage $3395.

75 CHEVY ½-ton, long box, van, V8, AT, PS, PB, radio $4995.

74 PINTO 2-door, AT, radio. Excellent condition. $2295

74 MUSTANG II Hatchback 2 Plus 2, V6, AT, PS, PB, radio. Michelin radials. $3695.

74 VALIANT, 4 dr. 6 AT, PS, PB, radio. Low mileage. $3695.

73 GMC ½-ton van, V8, AT, fully carpeted. Ready for camperizing $3595.

73 GMC SUBURBAN Sierra Grande, ¾-ton, 4-door wagon, V8 AT, PS, PB, radio, posi-traction. Ideal trailer towing unit. $4895

73 FORD F100 EXPLORER ½-ton pickup. V8, AT, PS, PB, radio, canpoy. $3695

71 CHRYSLER NEWPORT 2-dr., HT, V8, AT, PS, PB, radio, air conditioning. $1995

76 VOLVO 245 DL. AT, PS, AM-FM radio, roof rack. $6595

100 POINT BCAA INSPECTED!

DOWNTOWN
1101 YATES AT COOK
382-6122 Dlr. Lic. 00850A

COLWOOD
1836 Island Highway
478-1741 Dlr. Lic. D-00850A

SUBARU

TAKE A TEST DRIVE

and get a chance to win

$100,000

on the Western Express Lottery

at

Brian Holley Motors Ltd.
3319 Douglas Street
Victoria, B.C. 384-1161

1956 HILLMAN. GOOD CONDITION, certified. Excellent for student. Recent tuneup. $200 or best offer. 384-6339.

1973 PONTIAC VENTURA, TWO-door, custom, V8 automatic, power steering, many extras. Call 385-9675.

FOR SALE: 1972 TOYOTA COrolla. Excellent condition. New paint job, radio, $1500. Phone 477-2192.

CONVERTIBLE, 71 MALIBU. Excellent condition. Automatic, power steering and brakes, bronze exterior, tan interior. Must sell. 478-0528.

'64 BEAUMONT ACADIAN 283 IN good condition, mags all the way around, Hurst shifter, best offer. 479-2209.

1970 MAZDA, GOOD CONDITION throughout. Moving, must sell. $550. 477-5342.

1971 VW STATIONWAGON, AUTOmatic, excellent condition. Phone 383-3951.

1964 CHEV. IMPALA, 4-DOOR. Inspected, needs muffler. Runs super. $400. 385-4165.

1956 CORTINA, AUTOMATIC, radio, 4-door, good condition. $850. 386-7301 after 5 p.m.

1958 BUICK, GS, 400, 4-SPEED, 4-barrel, good condition. Best offer by Sat. 592-5806.

1971 CAMARO. EXCELLENT condition. Phone after 4:30, 477-0894.

'61 VOLKSWAGEN BEETLE. Suitable for dune buggy. Has dead battery. Offers. 595-4186.

'68 VW BEETLE, EXCELLENT condition, radio, good tires, 68,000 miles, $850. 385-4981.

1974 ASTRE AUTOMATIC, 27,800 miles, $2495 or offers. 382-6983, between 4 and 9.

V.W. BEETLE, 1966. TESTED. Excellent condition. Phone 477-4640, after 4 p.m.

1976 CADILLAC COUPE, LIKE new, $9990 firm, no trades. 477-6745.

1966 DODGE SEDAN, RELIABLE V8 automatic, white walls, $250, offers. 385-0657.

1974 GT CELICA, EXCELLENT condition, new tires and wheels. Phone 598-8531.

'61 BUICK, GOOD RUNNING condition. $295. 652-9997, after 5.

1959 PONTIAC, 285, GOOD CONDITION, open for offers. 592-0343.

'73 PINTO SQUIRE WAGON, RAdials, offers. 388-6903.

150 CARS FOR SALE

peter pollen ford

FORD

7-DAY MONEY BACK GUARANTEE

'76 FORD MAVERICK DELUXE
4-Door, automatic, 6 cylinder, power steering, radio, radial tires. $3995

'76 FORD GRANADA 4-DOOR
Factory air conditioning, 302-V8 engine, power steering, power brakes, vinyl upholstery, tinted glass, low mileage. $4895

'75 BUICK CENTURY 2-DOOR
Automatic, power steering, power brakes, radio, (only 15,000 miles). $4395

'76 FORD GRANADA 2-DOOR
Factory air conditioning, 302-V8 engine, power steering, power brakes, vinyl upholstery, tinted glass, low mileage. $4895

'76 CHEV. CAMARO 2-DOOR
Automatic with console shift, 6 cylinder, bucket seats, gleaming black with red interior, (only 5,800 miles.) $4895

'75 VEGA S.W. $2395

'73 AUDI FOX 4-DOOR
4-speed, radio, (only 31,000 miles) $2995

'75 CHEV CAPRICE CLASSIC CONVERTIBLE
(Only 26,000 miles), factory air conditioning plus fully equipped. $5795

'74 MAVERICK
4-door sedan $2895

'74 PINTO 3 DR. $2395

'74 FORD PINTO STATION Wagon, 4-speed. $2695

'73 V-W 412 S.W. $1895

TRUCKS

'76 FORD 4-WHEEL DRIVE
4-speed trans. with canopy $5895

'73 VOLKSWAGEN CAMPER
Fully equipped. $5095

73 V.W window van $2395

PETER POLLEN FORD
YATES AT COOK
384-1144
D 00745A

MARK III

LINCOLN CONTINENTAL EXCELLENT CONDITION
$6,000
656-5623, 7-9 P.N.

SACRIFICE 1974 CORONET STAtionwagon, 60,000 miles good condition body as new, power steering, power brakes, radio, roof rack, winter tires, summer tires. Must see to appreciate. $2600 or best offer. 658-1197, anytime.

BILL CARTER'S CARS LTD., 2538 Government Street. We have a large selection of good cheap cars from $100 up. Easy to get to, Government Street between Bay and Hillside. 385-1716. DL-00908.

'65 CHEV IMPALA, 4 DOOR hardtop, V-8. Good motor, runs well, needs body work. Can be seen at 3210 Milgrove Street, or phone 384-1218 or 385-1253 after 5 p.m. Best offer to $250 takes.

PRIVATE SALE
1968 Cadillac Brougham. A-C and power seats, cruise control, AM-FM stereo, tilt steering, plus all leather interior. 479-0129.

1973 MONTE CARLO, LANDAU, power equipped, air conditioning, vinyl roof, trailer hitch, 42,000 miles, excellent condition, $3,500. 652-2339.

1970 LTD, SQUIRE, WOODSIDE wagon, 429 CID, A.T., P.S., P.B., trans cooler, air shocks, roof rack, must be seen, $2,195. Phone 746-7663 Duncan, evenings.

'66 VALIANT V-8, CUSTOM 4-door, automatic, clean, tip top condition inside and out, original owner's manual, $800 or best offer. 384-6716, after 6 p.m.

1966 V-6 BEAUMONT, ROAD tested 'til October 1977, new tires and battery, asking $250. Call after 6:30 p.m. 478-4852.

'75 DODGE ARROW HATCHback, automatic, radio, rear defrost, tilt steering, 5,700 miles $3600. 283-1817 after 5.

1959 MORRIS OXFORD, 45 MPG, 50,000 miles, new brakes, great shape, tested. $450 or offers. 598-6784.

'72 CELICA, ONE OWNER, AM-fm radio, tape, H-4, excellent condition, new paint asking $2300. 656-6752.

1970 TVR, VIXEN. EXCEPTIOnal throughout, $3,700 or best offer. 478-1954 or 386-3037.

1975 TOYOTA COROLLA 1200. $27000 or best offer. Phone 595-0833 after 5:30 p.m.

'73 VW BEETLE, LESS THAN 50,000 miles. Recent safety check, $1,750. 478-0903.

1971 TOYOTA COUPE, 47,000 miles, $950. 1967 Volkswagen Beetle, 51,000 miles, $900. 592-9728.

1960 RAMBLER STATION wagon, tested till '78, good tires, radio. 479-6107.

1969 TOYOTA CROWN, 6-CYLINder, 4-speed, radio, 82,000 miles, excellent, $795. 383-4638.

CONVERTIBLE, 1974 BUICK LESabre Luxus, all power options, excellent condition, 382-6989.

150 CARS FOR SALE

DOUGLAS VOLKSWAGEN

PORSCHE
AUDI

YOUR LARGEST VOLKSWAGEN DEALER ON THE ISLAND

THIS WEEK'S SPECIAL!
74 MERCURY MARQUIS
2-door hardtop, automatic, full power, air conditioning, 31,000 miles. $4385

PREMIUM USED

76 Buick Skylark	$4995
75 Rabbit C'stm., 4-spd.	$3595
75 Mazda 808, 4-spd.	$2995
75 Austin Marina, A.T.	$3395
74 Astre Wgn., A.T.	$2895
73 VW Beetle, 4-spd.	$2495
73 Chev. Wgn. 9-pass	$3695
73 Pontiac, A.T.	$2495
72 Toyota 4-dr., 4-spd.	$1695
72 Vega, 4-spd.	$1795
71 VW Westfalia	$2995
71 Comet, A.T.	$1995
70 VW Camper van	$3395
70 Toyota, 4-spd.	$1095
69 Datsun '510'	$ 995
69 VW Beetle, A.T.	$1695
66 Buick, A.T.	

100 PER CENT FINANCING
O.A.C.
SCOTIA PLAN

Douglas Volkswagen Ltd.
Porsche - Audi
3329 Douglas Street

388-5466
Dealer Licence 00341A

Cornell

CHEV/OLDS
Cadillac
CHEVROLET TRUCKS
Sales/Service 385-5777

77 CHRYSLER Newport
76 GRANADA Ghia
76 CAMARO LT
76 CADILLAC de Ville
76 MONTE CARLO 2-dr.
76 IMPALA 4-dr. hdtp.
76 NOVA 4-dr., auto.
75 PLYMOUTH Duster 2-dr.
75 IMPALA HT
74 PINTO 2-dr.
74 VOLVO 142 2-dr.
74 CHEVELLE 4-dr., auto.
74 FORD Wagon, 4-dr.
73 CORVETTE Stingray
73 DATSUN 1200 2-dr.
73 TOYOTA Corolla 1600
71 OLDS 88 Royale 2-dr.
71 TOYOTA Corolla wagon
71 IMPALA 4-dr. HT
71 MATADOR 2-dr. HT
70 METEOR stn. wgn.
70 CHEV 4-dr.
70 CHRYSLER stn. wgn.
67 FIREBIRD 400
76 FORD Courier pickup, auto.
76 CHEV ½ ton, 6 cyl.
73 TOYOTA Landcruiser
68 GMC ½-ton pickup

CORNELL
CHEV-OLDS LTD.
3050 Douglas—385-5777
Dealer Licence D-00681A

SPECIAL
70 MONTEGO MX
2 dr. ht. 302 auto., 46,000 original miles. Very clean and reliable. $1,350
PAINTER MOTORS LTD.
D-00346A
1513 Quadra at Pandora 385-0122

REAL EYE CATCHER, 1974 Javelin AMX, in excellent condition, only 27,000 miles. All options included. Must be seen. $4,000 or best offer. Phone 383-4677 or 656-5706.

MUST SELL - '70 DUSTER 340, excellent condition, stereo tape deck, winter tires included, offers to $2800. Phone Scott, between 6 and 7 p.m., 382-4589.

SACRIFICE
Must sell 66 Buick 2 door Special, excellent running order, rebuilt trans., new blue paint. Just tested. Ken 388-6882.

GOOD TRANSPORTATION
1958 Ford, 6 cylinder, tested to Jan. '78 $275 or best offer. Phone 385-2266.

1967 KARMAN GHIA VOLKSwagen, just tested, $975. After 5, 384-5791.

'66 BEAUMONT, NEW 307, 2-speed automatic, good stock condition. $2,000 or offers. 598-1915.

68 AMX, 8 CYLINDER AUTOmatic, offers $750. After 6 p.m. 478-1301.

1975 RABBIT, MUST SELL. Excellent condition, 14,000 miles, 384-6948.

1959 DODGE CHARGER, 400 CU. in motor, offers on $1400. 383-4984, 1215 Tattersal Drive.

1975 TOYOTA COROLLA 4-DOOR station wagon, 1600 cc, 25,000 miles, $3200. 595-5789.

1964 CHEV STATION WAGON with 283. 477-0575.

150 CARS FOR SALE

METRO HONDA

77 HONDA CIVIC
From
$3422
All makes, models, and colours!
PARTS & SERVICE
Come To our HONDA FUN FAIR!
Free Coffee
Free HONDA Test RIDES

70 Maverick
73 GTO
71 Pinto
66 Cortina
75 Camaro
67 VW Camper
72 Fiat 128
74 Spider, 124 Conv't
73 Nova H'back
72 BMW 2002

ALL USED CARS
Government SAFETY TESTED
NO DOWN PAYMENT
100% FINANCING
O.A.C.
CALL NOW!
388-6921
9 a.m.- 10 p.m.
METRO HONDA
2151 Blanshard
Next to the Arena
Dealer Lic. D.01627A

METRO HONDA

CAR BUFFS LOOK
1965 CHRYSLER WINDSOR Convertible. Mint condition. Low mileage on new motor. Completely new transmission under warranty. Six new tires and wheels. Air conditioning. Full power. Almost new paint job. Mercury lights. New Upholstery. With or without radio telephone. One owner and garage kept. What offers? 477-2582 or 477-3111.

BEAUTIFUL 1976 BOBCAT 3-door runabout, red with white vinyl top, automatic, power steering, power brakes, radio, undercoating. Only 7,000 miles, 4-cylinder economy car—up to 28 m.p.g. Fred, 388-6275, Pager 2424 (anytime).

OFFERS
1975 Camero, high performance 350 4-speed, laquer black, Craiger mags, and tires, too many extras to name. Must be seen, A-1 condition. 595-4569.

MUST SELL BY ATUSRDAY. 70 Chevelle, 2 door hardtop. Power steering, power brakes, good condition. Will need paint. Closest offer to $1,200. 5-8 p.m. only, 219 W. Burnside.

1961 PONTIAC PARISIENNE, 4 door sedan, V8 automatic, power steering, power brakes, radio, new white wall tires, good dependable car. Open to offers. 384-6631 or evenings 385-3278.

71 CAPRI, 1600 ENGINE, 49,000 miles excellent running order, asking $1800. Phone 382-0187 or 384-0170.

MUST SELL IMMEDIATELY: '72 Pontiac LeMans, 350 V-8, excellent condition, just had major tune-up, $2500 or best offer. 642-3159.

1973 TOYOTA CORONA, MARK II, two-door hardtop, four speed, radials, mags, tape deck. $3495. 479-2272.

1971 PLYMOUTH SATELLITE, excellent condition, 383, mags, Craig power play, new transmission. $2500. 1631 McKenzie Ave.

1971 GREMLIN, RADIO, GOOD condition, 32,000 miles, one owner, 5 new radials. Asking, $1400. 479-4078, 477-2068.

1968 DODGE DART, 4 DOOR, economical 6 cylinder automatic, excellent shape. Asking $995. 388-5735.

'72 VEGA HATCHBACK 327, 350 Turbo, 15,000 miles on running gear, 14" tires and mags. $2500. 385-2347.

1976 TRANS AM, POWER WINdows, stereo tape deck, 8,500 miles, $7,000. 386-2332, after 6:30, weekdays.

1972 DATSUN 240Z, NEW ENGINE job, trick interior, excellent shape, best offer. Phone after 5, 385-0904.

'70 CAMARO, NEW 350, 4-SPEED, many extras. Best offer. 592-7915 before 5 p.m.

'65 MUSTANG, 289, 4-BARREL, mags, cam, headers, $1000 or offers. Must sell. 382-5810.

1973 DODGE COLT, 4 SPEED, good condition. Asking $1300. Phone 595-7707.

1970 LEMANS WAGON, POWER rear window, radial tires, excellent condition. $1850. 656-5284.

'63 BUICK RIVIERA
good condition. Phone 478-0462, between 5 and 7.

'72 CELICA, RECENT PAINT, clutch, transmission, very good shape, offers. 652-3556.

1970 MERCURY MONTEGO, 4-door sedan, automatic, power steering, small V-8. 388-4678.

1974 COMET, V-8, STANDARD, 3-speed floor shift. Asking $2250 or best offer. 383-7478.

1969 SUNBEAM ARROW, FAIR running condition, offers. Phone after 5, 477-3832.

1973 TOYOTA CORONA, 4-SPEED, good condition $1,700 or best offer. 598-7683.

65 OLDSMOBILE F-85 DELUXE, $695 or best offer. 385-8198.

1972 VOLKSWAGON, SUPER Beetle, $1,650. 478-2015.

RARE '55 CROWN VICTORIA. Good connition, $2,500. 748-8273.

69 FIREBIRD V8, IN GOOD CONdition, $1,500 or offers. 384-3682.

'75 MAZDA WITH 6,000 MILES, $2500 or best offer. 383-7294.

'66 PONTIAC, 6-CYLINDER AUtomatic, offers on $250. 478-4417.

150 CARS FOR SALE

SUBURBAN MOTORS

HOME OF
LINCOLN, MERCURY, MONARCH, METEOR, COUGAR AND XR7, COMET, BOBCAT, '76 CAPRI II AND FORD TRUCKS!

PRESTIGE DEMO!!
Mercury Marquis Brougham

—4-Door
—460 V-8 engine
—Power Steering
—Power Brakes
—Twin Comfort Seats
—Steel Belted Tires
—Cornering Lamps
—Digital Clock
—Tilt Steering
—Speed Control
—Power Seat (6 way)
—Bumper Group
—Air Conditioning
—Power Antenna
—AM-FM Radio with Quadrasonic 8-Track Tape
—Interval Wipers
—Tinted Glass
—Visibility Light Group
—Lock Convenience Group
—Illuminating Vanity Mirror
—Bodyside Mouldings

FINISHED IN WHITE, WITH RED VINYL TOP AND MATCHING CLOTH AND VINYL INTERIOR.

DEMO PRICE
$8590

SUBURBAN MOTORS.
3377 Douglas St.
386-6131
Dealer Lic. 00863A

PLIMLEY

BRITISH LEYLAND
1010 Yates
382-9121

76 AMC JEEP CJ5 Renegade, 4x4, power winch, dark metallic blue. $6495

75 FIREBIRD Espirit, powder blue, pinstriping, central console, bucket seats. Immaculate. $5195

74 V.W. Beetle 1600cc, standard shift, orange. $2195

74 COUGAR XR7. Brown vinyl roof with metallic bronze finish. $4995

72 DODGE MONACO S.W., luggage rack, wood grained panelling, runs beautifully. $2695

71 TOYOTA COROLLA 1200 2-door std., clean economy car. Yellow with black vinyl top. Runs terrific. $1495

70 DATSUN 510 2-door, std., yellow, black interior, Webber carbs, central console. $895

69 DATSUN 510 4-door, green, std., economy transportation. $895

68 TRIUMPH SPITFIRE. Extensively reconditioned. Runs fantastic. $1495

OPEN 9 a.m. - 9 p.m.
Dealer Licence 572A

5 VOLVO STATION WAGONS PRICED RIGHT

Brian Holley MOTORS LTD.

VOLVO
3319 DOUGLAS
Between Mayfair and Town and Country
D.L. 00903A

1971 DATSUN 510, $1200. 656-5267.

1964 ACADIAN WAGON, 327 turbo 400. Clean. 479-2564.

150 CARS FOR SALE

ENSIGN CHRYSLER PLYMOUTH

ENSIGN'S SPRING SALE

Cars Checked by Car Clinics Diagnostic Centre

GOVT. TESTED

2-Year Written Warranty

76 Fury Sport Sub S.W.
76 Volare Premier
75 Chrysler T & C S.W.
76 Valiant Duster
75 Datsun 710 S.W.
73 Olds Cutless S
75 Olds Omega
73 Sebring Plus
71 Pontiac G.T.O.
68 Ford Thunderbird
74 Mazda 808
77 Dodge Charger S.E.
75 Toyota Corolla
75 Chrysler Cordoba
76 Datsun 280 Z
70 Buick Wildcat
73 Fiat 124 Spider Conv.
72 Dodge Polara
76 Chrysler Newport
73 Buick Century
74 Volkswagen Bug
76 Fury Salon
75 Ford Torino s-w.
73 Mercury Montego MX
75 Chev Monte Carlo
76 Chrysler Cordoba
76 Datsun B-210
75 Plymouth Gran Fury
73 Chrysler Newport
75 Dodge Coronet
74 Mercury Cougar XR7
73 Fiat 128
74 Gran Torino
72 Dodge Monaco s-w.
75 Dodge Monaco
76 Gran Fury
75 Chevy Nova Custom
75 Meteor Rideau s-w.
74 Torino s-w.
75 Chrysler Newport Custom
75 Toyota Celica
74 Hornet Sportabout S.W.
69 Olds Toronado
72 Int'l Travelall
72 Plymouth Satellite Custom

No Down Payment
100% Bank Financing
INCLUDING
1977 INSURANCE
O.A.C.

ENSIGN

Chrysler-Plymouth Ltd.
DOWNTOWN
YATES AT COOK
Dealer licence number D495A
386-2411
Open Weekdays Till 9:00

EXECUTIVE DRIVEN
76 DATSUN 710, 4-door 5-speed, radio, Bosche headlights, low mileage. Must sell! Call Pedro, 382-6122. McCallum Mtrs. DL 00850A.

'75 CORDOBA
350 v8, automatic, power steering, power brakes and only 22,000 miles. A real Jewel. For appointment to view, please phone Newt Large at Empress Pontiac Buick GMC Ltd. 382-7121 or res. 479-8434. DL01227A.

MUST SELL, 1971 TOYOTA DEluxe Station Wagon, good condition, asking $1200, or will accept reasonable offer; 1970 Plymouth Roadrunner, good condition. Asking $1500: Phone anytime, 383-0961.

71 Toyota Corona
1900 cc inches, 3-speed, automatic, good tires, 39,000 miles. Looks new. $1750. 478-7503.

EXCELLENT CONDITION, 1976 Ford Capri, 2-door coupe, 11,000 miles, nearest offer to $4,000. Phone after 5:00 p.m., 112-653-4460.

'71 ROADRUNNER, AUTOMATIC, 318, power steering, power brakes, CB, mags. Asking $2000 or best offer. 388-9838.

'73 CHEVELLE 9 PASSENGER Wagon, 30,000 miles, 350 V8, p.s., p.b., radio, tape deck. Offers. 388-9753.

'67 OLDS TRAILER TOWING package, $1150. 385-5970.

1972 TOYOTA COROLLA, NICE, only 30,000 miles. 384-9473.

1967 COUGAR, 289 FOUR-SPEED, very good condition. 479-3452.

150 CARS FOR SALE

S&H TOYOTA

DOMESTICS

76 ASPEN
Station wagon, 6, auto., 9,000 miles. $5295

76 BUICK
Hatchback, V-8, auto. $4895

76 MONTEGO
VILLAGER wagon, air conditioning, trailer pkg. $6295

76 CORDOBA
2-door hardtop, vinyl roof. $5995

74 TORINO
Sport 2-door, hardtop. Bucket seats. $3995

72 SCAMP
2-door hardtop, vinyl roof. $2395

70 GALAXIE '500'
2-door hardtop. $995

69 VALIANT
4-door, 6, automatic. $1695

SAUNDERS AND HITCHMAN LTD.
2040 Cadboro Bay Road at Fort and Foul Bay
Dealer Licence D0175IA
592-2471

CARS
ESQUIMALT AUTO MART LTD.
TRUCKS
480 Esquimalt Rd.
382-7195

74 PINTO Wagon, 4-cyl., 4-speed, new paint $2295

74 PLYMOUTH SATELLITE 2-dr., equipped, power windows, bucket seats $3295

73 MONTEGO MX II 2-dr. H.T., equipped, vinyl roof $2395

70 PONTIAC 4-dr. wagon, equipped $ 925

69 MGB G.T. New paint, radials $1995

68 COUGAR, Equipped, new paint $1695

76 FORD ¾-ton, V-8, 4-speed, dual tanks, canopy $4595

73 TOYOTA PICKUP, 4-cyl., auto., bucket seats, camper $3595

SEE THE ALL NEW
D00856A
BONAIR FOLD-DOWN TRAILER

74 VALIANT Scamp

2-Dr. hardtop, deluxe interior, V-8 auto., power steering, vinyl top, radio, low mileage.

$3295

Brian Holley MOTORS LTD.
3319 DOUGLAS
Between Mayfair and Town and Country
DL 00909A 384-1161

VOLVO 164
Silver-blue 1973 model with 36,000 miles, by original owner. Leather, air, power steering and brakes, 6 radials, complete service history. 656-3741 or 656-3288 after 6 p.m.

CONVERTIBLES
1965 Chrysler Windsor convertible, new interior, cruise AM-FM, full power, excellent condition. Also 1962 Chrysler 300—H convertible, very rare. Best offers. 384-2889, after 5 p.m.

76 VOLKSWAGEN RABBIT, AUtomatic, radio, 3000 miles, showroom condition. $800 off new price for quick sale. Owner transferred. 382-4923 or 598-8534 after 6.

67 COUGAR, MUST GO, 289, AUtomatic. Power steering, power brakes, radio, vinyl roof. First $600 takes. 477-1303 or 477-6835, anytime.

74 PLYMOUTH SATELLITE, EXcellent condition inside and out. 6-cylinder. Standard. 27,000 miles. Great gas mileage. $2575. 595-3293 or 383-6077.

75 PLYMOUTH FURY STATION wagon, excellent condition, economic 318 engine, automatic, P.S., P.B., radio, $4200. Cobble Hill, 743-5315.

1961 VOLKSWAGEN, REBUILT '63 engine, not tested, $225; 1966 Chrysler, 2-door hardtop, $525. 477-7048, 4370 Shelbourne.

1972 GRAND TORINO STATION wagon. Custom roof racks, air shocks, good condition. Offers on $3,200. 386-8321. After 5, 479-7928.

66 CANSO, 4-DOOR, 6, STANdard. Top shape. New paint, tires, brakes, clutch, etc. $795, or best offer. 382-5929, after 5.

FOR SALE. 1969 DODGE DART, 2-door, 340cc engine. As is or for parts. Phone after 4:30 p.m., ask for Dennis. 386-0347.

1967 PONTIAC PARISIENNE. Very good condition. Automatic, power steering. $495. 388-6275, pager 2921.

1968 FALCON, GOOD BODY, good motor, 6 cylinder, $750. 385-5873.

1967 FORD FAIRLANE, 289, IMmaculate, body and motor A-1. New tires, $1550. Phone 598-2510.

1973 CHEV MALIBU, V8 350 AUtomatic, 28,000 miles. Asking $2895. 477-6432.

1966 CHEVELLE MALIBU, 283, two-speed auto., $1250. Phone 656-4126, after 5 p.m.

1962 VALIANT, 6-CYLINDER AUtomatic, just tested, excellent car for $495. 384-5827.

68 CHEVELLE, 2 DOOR HARDtop, good condition, $1,300 or best offer. 383-6122.

'73 NOVA, TWO DOOR DELUXE, auto., 6 cylinder, $2495 or best offer. 595-6482.

1970 PONTIAC DELUXE STAtionwagon, A-1 condition, $1,850. After 3:30 p.m. 652-1946.

1966 VOLKSWAGEN, 1500, TESTed and in good shape. $500. 478-0995 or 384-1860.

'65 PONTIAC PARISIENNE, TWO door hardtop, rebuilt 327, 4 barrel, $550. 477-5558.

1973 ASTRE HATCHBACK, AUTOmatic, tape deck, new tires, $2,000. 595-7593.

1967 VW GOOD CONDITION, tested, $800. 382-8524 after 6 p.m.

1974 LUXURY LEMANS, 4 NEW Steel Belts, $3,350. 382-5669.

1970 CORTINA GT, 4-DOOR, NICE clean unit. 479-8659.

150 CARS FOR SALE

EMPRESS PONTIAC BUICK GMC

IT'S BRAND NEW TO VICTORIA!

At Empress, we have always had confidence with the quality of the used vehicles we sell. And now, to back up that confidence, we are offering the
CROWN SEAL
USED CAR WARRANTY!

The CROWN SEAL sticker on the windshield, identifies our 100 per cent, 30-day TOTAL MECHANICAL WARRANTY — and we really mean TOTAL!

Any mechanical failure during the warranty period will be repaired at no cost to the customer — EMPRESS PAYS 100 PER CENT of the bill — both PARTS and LABOUR!

Because our highly qualified technicans have already given the vehicles a thorough and complete inspection, Empress is able to give every purchaser of a CROWN SEAL WARRANTY vehicle, a warranty certificate, and a signed copy of the inspection report.

OPEN
Mon.-Thurs. 9-9
Fri.-Sat. 9-6
2867 Douglas at Topaz
382-7121 D.L. D01227A

Speedway MOTORS LTD.
AUDI PORSCHE
VOLKSWAGEN

77 Porsche 911S
76 Ferrari Dino
76 BMW 2002 auto.
75 Corvette
75 Vega wagon
75 Excalibur
75 Fiat 128
74 Pinto wagon
70 Buick Skylark
69 Pontiac Parisienne
67 T-Bird
67 Dodge Coronet
PLUS
Large selection of quality new and used campers.

DOWNTOWN

971 Yates Street at Vancouver
Dealer Licence No. D-00486A
385-2415

75 FIAT 124

Sport Coupe. 5-spd. trans., twin cam. 1800 cc engine. This beige with red interior one owner example is in as new condition. Radio, radials etc.

$5395

Brian Holley MOTORS LTD.
3319 DOUGLAS
Between Mayfair and Town and Country
DR 00903A 384-1161

COLLECTOR'S ITEM!
73 VOLVO 1800 ES, Sport Wagon. Automatic, new radial tires, radio, immaculate, and must be seen! Phone now for PEDRO, 382-6122. McCallum Mtrs. DL00850A.

1975 MARK IV

Black with matching leather interior, all options and moon roof, 22,000 miles in [illegible] condition; call Mr. Kenyon, 386-2450.

16,000 ORIGINAL MILES
1974 Dodge Challenger, red in color, E.T. mags, big tires, Lakers, Gabriel highjackers, immaculate. Must be seen. 2873 Parkview Drive. $5300 firm.

1976 CAPRI II, 4-SPEED, 4-CYLinder, 10,000 miles, like new, AM-FM cassette, radials, $4,700 or close offer. 477-1471, after 6 p.m.

1969 ACADIAN, 6-CYLINDER AUtomatic, very good condition, low mileage, $1500, after 5 weekdays, weekends anytime. 595-4092.

1969 DATSUN 510, ONE OWNER, standard transmission, excellent second car, $750 or offers. 658-5552 evenings.

1970 TOYOTA — $850
Phone 595-2402

'71 FIAT SPYDER, MUST SELL. Best offer taken. 384-7091.

'66 ALPINE SPORTS CAR, RUNS excellently, $500. 598-8629.

150 CARS FOR SALE

Millstream CHEVROLET

1977 CAMARO LT automatic, power steering, power brakes, power windows. Factory air conditioning. Finished in dark brown with beige top and interior. $7850

1974, FORD ¾-ton truck, complete with Olympic camper, V8 automatic power steering, power brakes, radio. Finished in green. Package price $7150

1973 CHRYSLER NEWPORT 2-door hardtop, V8 automatic, power steering, power brakes, radio, air conditioning, power sunroof. Finished in gold with white vinyl top. $2350

76 CHEV BLAZER 4x4, power steering, power brakes, 4 speed. Finished in yellow. $4750

OPEN
MON.-FRI.
8:30 a.m. - 9 p.m.
SATURDAYS
9 a.m. - 6 p.m.

Millstream Chevrolet Ltd.
1730 Island Highway
474-1211
Dealer Lic. D01384A

BARGAIN HUNTERS

74 FIAT 128	$1473
74 AUSTIN Marina	$1851
72 DATSUN auto	$1543
71 VW Beetle	$1488
71 MONTEGO MX	$1875
70 CHEV auto	$1011
69 FORD auto	$ 922
69 SKYLARK 6 cyl.	$ 745
69 CORTINA	$ 496
68 FORD 2-dr. H.T.	$ 690
68 AUSTIN, auto.	$ 749
68 DODGE Stn. Wwn.	$ 910
68 CUTLASS, auto	$1825
68 VW Beetle	$ 867
68 CHEV auto.	$ 448
66 INT. ¾ Ton	$ 631
66 SUNBEAM Auto.	$ 384
66 CHEV VAN	$ 690
65 VALIANT 6 cyl.	$ 614
65 RAMBLER auto.	$ 325

Palm Motors 3342 OAK

(Blk. from Douglas off Cloverdale)
386-8383 D-00641A

BEN MADSEN MOTORS LTD.

76 VALIANT Custom sedan, auto., ps., p.b. $3895
75 GRANADA, 2 dr., 6 cyl., auto., p.s., p.b., vinyl top $4195
75 DODGE 1 ton k3ri van $4995
74 MUSTANG II 4-cyl., vinyl top $2895
74 MUSTANG II 4-cyl., viny ltop $2895
74 FORD ¾-ton window van $3795
74 CHEV 9-pass. wagon $3850
75 DUSTER 6, auto., p.s. $2495
74 VW DASHER auto. $3295
71 CUTLASS S 2-door $3795
72 PINTO Stationwagon auto. $1995
72 MAZDA 1600 pickup $1995
71 TOYOTA Crown wagon, auto., $1795
71 TOPOTA Crown wagon, auto., $1795
71 DATSUN 1600 pickup $1795
71 GREMLIN 6, auto. $1095
70 GMC ½ ton p.u. $1995
68 BEAUMONT wagon, V-8, auto., p.s., p.b. $1295
68 VOLVO 144S, auto. $1295

BANK FINANCING AVAILABLE
2691 Sooke Rd. 478-5011
In Glen Lake D.L. 00569A

RETRACTABLE

'59 Ford. Taking offers to $1500. Will accept partial trade. Phone 479-2576.

GOOD PRICE, '73 MAZDA RX-2, good shape, only 5,000 on new engine; '69 Volkswagen, good condition, $800 or best offers. Weekdays after 5, 656-6150.

FOR SALE, DATSUN B-210, 2500 miles, 5 weeks old. Vinyl roof, white walls, radials, undersealed, stick shift. Ideal lady's car. $2900. 384-7040 or 592-1115.

1955 FORD FALCON FUTURA, 2-door. New shocks, new tires, rebuilt motor. Red. Excellent shape. $1,500 or offers. 384-6255.

1924 MODEL T
Completely stock. Restoration project. $670. Call 479-6241.

1973 TOYOTA COROLLA, RADIO, mags, 31,000 miles $2,400. 385-4065 evenings.

1968 TOYOTA, GOOD RUNNING condition, $400. 383-3637.

FOR SALE: 1963 PONTIAC, RUNning order, phone 595-3058.

1975 RABBIT, MANUAL, RALLY red, tape deck. 384-4474, 5-7 p.m.

1972 AUSTIN MINI, $1175. PHONE after 5, 383-4974 or 595-2809.

'63 CHEVY NOVA, WHOLE OR parts. Phone 479-2227.

'63 RAMBLER, NEEDS RINGS, $25 or offer. 386-9539.

1954 CHEV., NEEDS SOME work, good engine. Offers. 479-2506.

1963 WHITE ACADIAN, GOOD running condition. $100. 385-4093.

1974 VOLKSWAGEN, 382-4730 after 6.

1975 MONTE CARLO, 9,000 miles, like new, $4,650. 479-5617.

'72 AUSTIN MARINA, 4 DOOR, 4 speed, $1695. 656-4486 after 6.

151 SPORT, IMPORT CARS

'61 HEALEY SPRITE CONVERTible. Good top, tires. Tested December. $300. 382-1724, after 6.

1972 MGB, 42,000 MILES, VERY good condition. $2700 or offers. 382-3635.

1973 RENAULT GORDINI, FUEL injection, power windows, casette, $3,000. 479-5453.

1950 AUSTIN HEALY 3000. RESTored. Asking $3,400. Phone 384-1797.

1974 FIAT 124 SPORT COUPE, extras, good condition, $3500. Phone 479-8728.

1975 MG MIDGET, RADIALS, 18,000 miles, good condition. Phone 652-1444.

RARE 1968 MGC-GT, EXCELlent condition, offers. Phone 386-7148 after 5:30 p.m.

'72 PORSCHE 914, APPEARANCE group, 30-40 m.p.g., new clutch, brakes, am-fm. $3500. 652-2966.

'58 VW BUG, 1700 CC, DUAL carbs, many extras. $1000 firm. 595-1744.

1968 MERCEDES 250S, SUNROOF, new radials. 384-9473.

1974 FIAT, X19, BLACK AND gold, 17,000 miles, $3800. 479-7687.

151 SPORT, IMPORT CARS

~~WANTED: CARING HOME~~ For my wife's 1966 Mercedes 230 sedan, 4-speed automatic, Becker AM-FM radio, under-carriage recently restripped and recoated. New paint and tires. This car is a pleasure to drive and economical with gas. For appointment to view, 382-0789.

SACRIFICE '72 PORSCHE 914 IN excellent condition, painted in bright yellow, fuel injected, Targa roof, heavymags, stereo cassette player and radio, firm price $4700. Call after 5 p.m. also Saturday and Sunday mornings 477-1948.

1976 TRIUMPH TR7 BOUGHT new this year, 2000 miles, radio am-fm, stripes, radials, undercoated. Asking price $6,200. 479-4078, 477-2068.

1973 MG MIDGET, REBUILT ENgine and transmission. Many more options. Reasonable offers. 385-8360, anytime.

1962 MERCEDES 220SE. NICE condition. Low mileage. Must sell. Exceptional bargain at $800. 477-8586.

1964 MERCEDES BENZ, 220S, AUtomatic, AM-FM short wave, 121,000 miles. Excellent throughout. 479-3463. Offers. After 5.

1968 MGB GT, NEW MICHELIN tires, new motor, $1800. 1966 MGB new motor and top, $1200. Before 10 or after 5, 595-4889.

1966 VW BAJA BUG, REBUILT, 1600, dual port, with big bore kit and lots more. May take trade. $1800 or best offer, 656-6957.

WHY BUY A COMPACT? A beautiful 1975 Fiat 124 coupe is yours for just a little more. Offers. 592-0684 evenings.

'64 CORVETTE COUPE, 350, 4-speed. Phone 652-3588 after 5 p.m. and weekends.

1977 PORSCH 924, AM-FM stereo radio. Sun roof, radials. 10,000 miles. 595-1694.

CLASSIC 1962 MGA NEW PAINT, rebuilt, partially restored, $1250. 477-5408.

1972 TRIUMPH SPITFIRE, MARK IV, excellent condition, $2300 or offers. 658-8281.

'56 CORVETTE, V-8, 4-SPEED, everything new, sacrifice $4700. 384-5246.

1976 CAPRI II, V6, 4-SPEED, warranteed, 9,000 miles, black with gold stripes, asking $4800. 384-2683.

'72 TRIUMPH SPITFIRE, 36,000 miles. Both tops, $2800 or best offer. 658-8119, after 6 p.m.

MUST SELL ALFA ROMEO Spyder 2000, 1975, 18,000 miles, 383-8038 after 5 p.m.

1966 MGB. NEW MOTOR AND top. $1,200. Before 10 or after 5, 595-4889.

'66 MG MIDGET, WIRE wheels, roll bar, good condition. 746-7313.

1968 SPITFIRE, LOW MILEAGE, good condition, just tuned and tested, 386-9886 after 4.

MUST SELL, 1967 MERCEDES Diesel. Very good $3150. Ganges 537-2585.

'75 TRIUMPH SPITFIRE, GREAT shape, extras 21,000 miles, 384-9625.

DEC. 1975 TRIUMPH SPITFIRE, excellent condition, 16,000 miles, radio, extras. $3800 offers. 478-0401.

1959 CORVETTE CONVERTIBLE 327, automatic, clean and fast. $3995. 382-1255.

JAGUAR 4.2
1968 Sedan. Immaculate. Owner going overseas, offers. 479-2836.

'67 SPITFIRE MK II. GOOD CONdition, asking $900. 382-1307, 5 to 7 p.m.

'72 MGB. GOOD CONDITION. RAdials, luggage rack. $2,950 or offers. 478-0497.

FOR SALE: 1975 MG MIDGET. Phone before 7 p.m., 386-1795.

1974 TR6, 28,000 MILES, NEW tires, overdrive, roll bar. 383-5704.

'63 MGB, '68 MOTOR, MANY new parts. $500. 479-9601.

'69 MGB GT, HARDTOP, $1400 OR best offer. 595-6686 before 5 p.m.

1974 260-Z, VERY CLEAN, LOADed, offers. 386-8584.

1970 MGB, NEW PAINT, ASKING $1895. 477-5432.

154 TRUCKS, BUSES and VANS

1972 DODGE ROYAL SPORTSman B200 8 passenger window van. Only 3,000 miles on complete new 318 V8 motor. Power steering, power brakes. New paint, tires. Radio. Equilizer hitch. Tested. First $3,450. 383-7074.

1973 FORD F600. RADIO, V-8, 2-speed axle, power steering, power booster brakes, good rubber, 18,000 miles, 18' van body. 1967 GMC, 2-speed axle, 14' van with steel deck, good rubber, 45,000 miles. 385-3812.

'74 GMC JIMMY 4X4, 350, 20,000 miles, standard trans, power steering and brakes, removable hardtop, new tire 11x15, all terrain, white spokes, warranty. May be financed, $6500 or offer. 388-9314, 11 a.m.-2 p.m. and after 5 p.m.

'75 GMC RALLY STX WINDOW van. Power steering, power brakes, automatic transmission, radio, tilt wheel steering, radials, and extra tires, seats 8, deluxe model. 384-2002 or 384-7517.

'74 CHEVY VAN, STANDARD trans, 6 cylinder, semi-camperized carpeted, flip out rear windows, curtains, rear firemount, AM-FM radio, stereo speakers, tested, 478-2084 after 6 p.m.

1975 CHEV. C-10 CUSTOM DEluxe ½ ton, 250 cu. inch 6 cylinder, standard transmission. In excellent shape. 35,000 all highway miles. Asking $3,400. 382-1888 between 7-10 p.m.

1 YEAR NEW VW WESTPHALIA (automatic) pop top van. Fully equipped, 15,000 owner driven, Michelin tires, tape deck. $7,950. 743-5346, 388-5990.

1975 FORD CUSTOM F250 SUPERcab. Automatic trans, power steering, power brakes, good camper unit. 24 Chancellor Ave. 479-2511, 382-8447.

'76 FORD ¾-TON, AUTO, P.B., P.S., V-8; $4,000 firm; '74 Chev ¾-ton, auto, P.S., P.B., V-8, two tanks, $3,700 firm. 2810 Dean Avenue, off Townley. 598-7694.

1970 VW VAN, AM-FM STEREO, carpet, 7 radials, good body. Porsche engine (over 2 times stock power). 112-336-2748 or 595-4972 after 4 p.m.

DODGE ROYALE SPORTSMAN Van, October 1974, carpeted and extra passenger seat, beautiful unit, $4500 or near offer. 652-1209 before 4:30 or after 9 p.m.

1947 WILLY'S JEEP, FORD POWered. Will sell or trade for another four wheel drive. Excellent condition, 656-3465 between 5 and 7.

MUST SELL '59 LANDROVER, 4-door station wagon. Direct drive winch, body in good condition. Offers. 479-7259.

'69 VW WINDOW VAN, 7 PASsenger, sunroof. Excellent condition throughout. $2,300 or best offer. 479-3234.

1975 JEEP CJ5, 6 CYLINDER, metal top, 7500 miles, super shape, $4500 firm. Phone collect 539-2446 Galiano.

1974 FORT 1-TON FLAT DECK with sides, 350, 4-speed, power steering, power brakes. Offers taken. 478-3730 evenings.

'74 TOYOTA LONGBOX WITH canopy standard transmission, radial tires, air shocks, $3000 or nearest offer. 656-3305.

1969 ½ TON FORD, AUTOMATIC, 360 V8 rebuilt motor. Tape deck. A-1 shape. Best offer to $2,100. 478-2038, after 5.

'74 GMC ½-TON 6 CYLINDER, custom-built canopy, white spoke rims, good condition. $2,400. 479-8269.

'65 GMC REBUILT ENGINE, new carpeting, customized interior, and shag all through. $1500 or best offer. 385-2232.

1974 FORD COURIER PICKUP, 1880c.c. engine, automatic transmission, heavy duty rear bumper, 17,000 miles. $2395. 656-6436.

1972 FORD E300 ONE TON WINdow van, V8, power steering, radio, good rubber. Super work truck. Offers. 383-7074.

1970 FORD ½ TON PU, FIBERform canopy, good tires. $750. 652-1639, evenings.

69 FORD, ¾-TON, PLUS 10' camper, $3600 or best offer. 478-4608.

1963 GMC PICKUP, 6-CYLINDER, standard, W-C mirrors, great condition, $495. 592-0307.

1952 ARMY JEEP, 29,000 MILES, new top, Warren hubs, $2500. 592-9012.

1975 FORD PICKUP TRUCK, 4 speed, posi-track, $4,200. 477-2451, Don.

154 TRUCKS, BUSES and VANS

ENSIGN
Dodge TRUCKS
AND RECREATION VEHICLE CENTRE
QUADRA AT CALEDONIA

Top Quality Used Trucks

67 DODGE VAN
V-8 standard, radio
Sale Price $895
NO DOWN PAYMENT
$46 FOR 24 MONTHLY OAC

PLUS
69 DATSUN pickup
73 INTERNATIONAL
73 MAZDA P.U. with camper
74 TOYOTA PU with camper
74 FORD ¾ ton p.u.
75 DODGE ½ ton p.u.
75 DODGE Club cab
76 DODGE power wagon
76 DODGE 1-ton p.u.
76 RAMCHARGER 4x4
76 DODGE B200 van

PLUS MANY MORE
SEE THE TRUCK SPECIALISTS AT
ENSIGN
DODGE TRUCK CENTRE
QUADRA at CALEDONIA
386-2411
Ask for Truck Sales
Dealer Licence D-195B

77 FORD VAN
V8, AUTO, P.S., FM RADIO, CAPTAINS CHAIRS. ONLY 3,000 MILES, FACTORY WARRANTY AVAILABLE. ASKING $5800.
DE PAPE MOTORS LTD.
1407 Broad St. 384-9035
D-00268A

1971 GMC ½ TON, PERFECT running order, needs body work, asking $2300. Call between 4:00-7:00 p.m. 388-5260.

LEN BARKLEY INTERNATIONAL
New and Used Trucks
517 Herald 388-5508

'53 WILLYS 4X4, GOOD CONDItion, rebuilt motor, new brakes, battery, exhaust, paint, etc. Tested. $1,200. 383-5898.

1968 VW VAN, AM-FM, RADIALS, camperized, exchanged transmission and motor $1,800. Duncan, 748-1850.

1976 DODGE, SPORTSMAN CUSTOM window van, seats 5, family driven, $6000. Call Salt Spring Island, 537-9354.

1973 FORD 1 TON, V8, 4 SPEED, power steering, power brakes, radio, 12-foot deck, stake sides, low mileage, $4100. 656-1600 after 6.

PRIVATE SALE
1971 ¾-ton Dodge Adventurer, original mileage—30,000. $3300. If interested phone 478-8472.

'70 DODGE VAN, LONG WHEEL base, camperized, neat, $2750. 385-1864.

SNO-BIRD RECREATIONS LTD.
1640 Cedar Hill X Rd., 477-7713
Campers—Trucks—Van Inserts

1974 DODGE WRECKER, EXcellent condition, $17,000 or offers. 642-3855.

'72 TOYOTA PICKUP, 2,000 CC, 4-speed, new brakes, $2,099. 479-7924 or 385-7352.

1973 WESTPHALIA CAMPER, completely equipped, $4100. 383-6220.

1976 DODGE, MAXI WINDOW van, pinstripes, wheels and tires, fender flares and spoilers. 478-2502

'75 DODGE MAXI, EXCELLENT condition, 20,000 miles. Camperized. 658-8068.

1973 CHEVROLET SMALL IMport pickup truck, good condition, open to reasonable offers. 479-9786.

1968 Dodge Van, excellent shape throughout, tested, offers. 382-7908, 592-1921.

LATE 1974 DODGE LONG WINdow van, low miles, must sell, $5600. 595-5037.

71 CHEV. VAN 20, A-1 CONDItion, fully camperized. Offers. 479-8093.

1977 GMC, 2,500 MILES, V-8, many extras. Offers at $7,200. 478-5971, evenings.

1972 ECONOLINE BUS, 11-PASsenger, 302-V8, trailer hitch, $3,000. Call 112-246-3079.

1953 CHEV 283 V8, 4 SPEED transmission, $695. 1970 Chev V8 350 automatic, $1,695. 478-9358.

1974 TOYOTA PICKUP, LONG box, custom canopy, $3000. 642-3941.

1971 CHEVROLET PICKUP, EXcellent condition, V-8. Asking $2100. 382-4484.

'55 ½-TON CHEV, $750, 283, STANdard, 652-2886.

1965 GMC TANDEM WITH FLAT deck. 477-5053.

1975 JIMMY 4X4, EXCELLENT condition many options. 384-5238.

1961 MERCURY VAN, 2963 Albina St. Phone 382-7389.

'74 FORD ½ TON, 30,000 MILES, $2800. 383-2076.

1969 CHEV ½ TON, V8, AUTOmatic, new paint, $1500. 642-5895.

'71 BLAZER, 4X4, NEW BRAKES, 74,000 miles, $3,000. 642-3343.

1963 VOLKSWAGEN WINDOW van, $400. 388-4597.

4X4 1974 LANDCRUISER, 39,000 miles, winch, etc. $4300. 658-8871.

154 TRUCKS, BUSES and VANS

VICTORIA DODGE CHRYSLER
ON YATES

YES
WE SELL TRUCKS and HERE'S WHY

20
Brand new 1977 Dodge Pickups in stock and ready to go at various prices and options. ex. Stock No. 7211. 1977 Dodge D100 Sweptline $4288

18
Brand new 1977 Dodge Vans various prices and options. ex. Stock No. 7043. $4888
1977 DODGE D100 custom ½-ton only 2381 miles $4088
1976 DODGE One ton flat deck with tool shed $5975
1976 DODGE D100, 14,329 miles 4-speed, steel overhead rack. $3988
1975 DODGE D200 — loads option plus "Alaskan Camper" $6375
$6375
1975 DODGE D200 power wagon adventurer model with canopy. Only 19,101 miles—automatic, etc. $5888
1975 DODGE Ramcharger 4x4 36,377 miles — automatic, radio, bucket seats — consol — rear seat, etc. $5888
1974 DODGE Club Cab. Canopy, 25,000 miles, automatic, radio, etc. $3888
1974 TOYOTA Hilux pickup only 29,569 miles. Radio, 4-speed. $2488

VICTORIA
DODGE CHRYSLER
819 YATES
Hours Mon.-Fri. 9-9, Sat. 9-6
DL No. D00867A
384-8174

1975 FORD RANGER XLT ¾ TON super cab, 460, automatic, air conditioning, many extras. 1975 nomad 10' camper, deluxe model, new condition. Will sell separately. Phone 743-2110.

SURPLUS EQUIPMENT. ONE 55 2-ton cabin chasis. One used 34' furniture trailer. Offers. 384-7191.

JIMMY 4X4, 6 MONTHS OLD. High Sierra, deluxe package, offers on $7,200. 652-2998.

'67 CHEV ½ TON, BODY IN EXcellent shape. Runs good. $1,200 or offers. 383-9529 between 5-7 p.m.

'62 FORD ½ TON, GOOD CONDItion, $600 or best offer. Phone 748-1878.

1972 DATSUN PICKUP 1600, $1275 658-8073.

1960 CHEV 1-TON, FLAT DECK. 595-2878.

1975 SUPERCAB ½ TON, V8, AUtomatic, all power, $4,200. 595-6429.

1976 BRONCO, LOADED, 10,000 miles. $7,200. 382-2003, after 6.

1969 IHC 2 TON WITH 16' VAN. V304. 658-8014.

1958 INTERNATIONAL ½ TON. Runs good. Body good. 382-2607.

'72 TOYOTA HILUX, EXcellent shape 477-2213.

158 TIRES

MICHELIN TIRES
ALL SIZES AND TYPES IN STOCK AT
D & D TIRE
1620 BLANSHARD
382-7283

4-WHEEL DRIVE

TIRE SPECIALISTS
10-15 DUNLOP Dune Trac. $74.95
11-15 ARMSTRONG Tru Trac $74.95
11-15 DUNLOP Dune Trac. $89.95
12-16.5 DUNLOP Highway $109.95

GOLDEN MILE TIRE—382-8228

FOUR 14" SLOTTED MAGS WITH worn GR60-TA. $200; two 14" spoke mags with H78 snow tires, $100. All Ford. 595-7563.

2 14" RADIAL TIRES, EXcellent condition, $40, plus 1 14" belted tires, $15 each, like new. 479-1713 or 598-3847.

TWO L-60 TIRES AND KEYstone mags, 10", for Ford 14". 385-6361.

TWO TIRES F78-14 AND TWO E78-14. 479-1173.

160 PARTS, ACCESSORIES

WRECKING 1965 VOLVO. ALL parts and accessories except engine. 479-0117.

CORVAIR CORA BODY AND ENgine parts wanted 383-6114, after five.

FOR SALE, STRONG, 354 HEMI with 3-speed automatic transmission, 656-1783.

300 PLUS H.P.-327, FOUR CHROmies and radials for GM, one set of headers for 327. Offers: 382-5286.

'51 PONTIAC, FLAT 6, AUTOmatic, not running, could be restored, offers. 478-1481.

1964 BUICK RIVIERA, DAMAGED front end. Parts to repair included. Offers on $500. 478-5705.

FOR SALE: 2 SPLIT RIM wheels, 750x16 for Ford or GMC truck. 479-6477.

1954 FALCON FOR PARTS, 6-cylinder, automatic transmission. 386-0125.

1969 MGB PARTS, 4 NEW RADIals, 180-14, wires, and more. 598-8482, 595-1723 after 5 p.m.

WANTED: THREE SPEED STANdard transmission for 64 Rambler Classic. 658-8675.

WRECKING '64 CHEVELLE TWO door hardtop, front end, doors, radio, interior, etc. 478-1248.

1959 HILLMAN MINX FOR parts, good tires and battery, offers. 384-1307, 5 - 7 p.m.

WANTED: REAR END FOR '68 Firebird 400, posi-track. 656-3643.

HOLLY CARBURETOR, 600. 385-6361

202 ANGLE PLUG HEADS, CORvette 11.5 to 1 327 pistons. 477-7568.

'64 RENAULT FOR PARTS, good engine. 477-5408.

1966 240 6-CYLINDER FORD EN gine, 65,000 miles, $225. 652-3951.

1966 FORD PICKUP FOR PARTS. 300 six-cylinder, etc. 479-2846.

1959 ZEPHYR FOR PARTS. Offers. 529 Selkirk.

'67 AUSTIN 1100 FOR PARTS, $100. 478-6764.

ONE PAIR NEW U.S. MAGS, 14x8, 580. 383-2342.

160 PARTS, ACCESSORIES

CAR SOUND
AM-FM radios, tape players, cassette and 8 track in-dash radio-tape player, Jensen, speakers. On premise installations.
B.C. SOUND & RADIO SERVICE
931 FORT 383-4731

SPRINGS
We sell and install Dendoff Overload and helper springs (leaf and coil) for cars and trucks, including imoort models. 384-0213.
— Parts and Repairs —
LOGAN'S R.V. SERVICE CENTRE
650 Burnside near Douglas

OPEN NOW
Come and see Victoria's largest stock of Hi-Performance auto accessories and parts.
Mon.-Fri. 9-9, Sat. til 5
D. G. AUTO
3244 Douglas 382-4012

RADIATOR REPAIRS, FAST TOP quality repairs at Maurice's Auto Body, 427 Beta St., phone 386-3381, or 384-8094. Located behind the Burnside Pay and Save Gas Station.

B.C. AUTO WRECKING LTD.
Now dismanteling most makes of cars and trucks. 652-1181.

FOR SALE: REBUILT 327 CHEV motor, also 4-speed trans., complete with shifter, clutch, and fly wheel. 4 Micky Thompson mags, with tires. 595-0613.

DISMANTLING VW VAN, 1600 engine, pop-top for camper, fold-down seat, tires, various parts. 652-4356.

VICTORIA 4-WHEEL DRIVE FREE WHEELING HUBS for any make of 4-wheel drive. D-13531. 597 Hillside at Rock Bay 386-6511

'74 VEGA ENGINE AND 3-SPEED automatic, 29,000 miles, good condition, best offer this week. 385-5063 after 5 p.m.

1972 DATSUN 240Z MOTOR, COMplete with carb and transmission. 47,000 miles. Can be viewed at Cal Van Auto. Offers. Ask for Bob.

'67 VW BUG. WRECKING. Front damaged. Situated at Fernie's auto body. Offers considered. Call Katie, 592-0872.

TOTALLY REBUILT '64 rambler flathead engine, $175. Other parts. 383-4652, after 12.

1971 1600 DUAL PORT; REBUILT with new speed goodies. $1000. 656-6957.

1973 CHEV, 307 CU. IN., COMplete, 34,000 miles, $275. 478-4554.

WRECKING '69 TOYOTA. $100 OR best offer. 385-7682 after 5 p.m.

166 CARS AND TRUCKS WANTED

WANTED TO BUY
TOP QUALITY CARS
DePape Motors Ltd.
1407 Broad St. 384-8035

S X C
CASH OR CONSIVN YOUR 1972 & up Cadillac. Top prices for top quality cars.
Executive IMPORTS LTD.
9756-3rd. st., Sidney
656-7243 MDL 01634A

CASH
For your clean used car. Phone for appointment, Vern Geisler, 386-2411, Ensign Chrysler Plymouth Ltd. DL00495A.

1970 DODGE 4 SPEED TRANSmission, Hurst shifter, T-handle and boot. Offers. 477-0493 or 386-1459.

WANTED CHEAP IMPORT truck. Please phone 383-3815 with any offers.

168 CAMPERS, TRAILERS and MOTOR HOMES

COASTLINE
Open Weekdays 'Til Dusk and Every Sunday
COME ON DOWN
See the Trailer of the Week
1976 TERRY 20 ft. Tandem, tub, shower, 6 cu. ft. fridge, mint condition $6295
REMEMBER
Happiness is an RV from
COASTLINE
Trailer Centre
1621 Island Hwy. 478-0933
(Across from Colwood's Farmer's Market). Mon. Sat. 10 a.m. 'til 5 p.m., Sun 1-5 p.m. D-113719.

FENNELL'S
TRAILER SUPPLIES LTD.
Parts—Propane—Repairs
CANOPIES
2 styles of VAN-TOPS
Custom Building and Van Conversions
652-3941
6439 Patricia Bay Hwy.
OPEN 7 DAYS A WEEK

RV RENTALS
—MOTORHOMES
—TRUCK and CAMPER
—CAMPERS For Your Own Truck
FROM $75 WEEK
RESERVE NOW
386-3464
S. J. PEDEN LTD.
2855 Quesnel St.

CUSTOM CAMPER AND TRAILer cushions, any size or shape. If you have an unusually shaped cushion, we can make it to your exact size and shape.
TILLICUM FURNITURE
2612 Sooke Rd., near Jacklin 478-0522

BOAT LOADERS, CUSTOM made, for camper, mini home, van; bumpers made for pickups. 478-3796, 478-2754.

TWELVE-FOOT SHASTA TRAILer, sleeps four, icebox, propane stove. 382-1080.

RENT: 20' FRONTIER MINI MOtorhome. $185 weekly plus mileage. 479-7071.

MOTOR HOMES, 19' FLEURY (steel frame) 23' Leocraft (sleek fibreglass) Jackson's 974 Goldstream, D00044A.

15' TRAILER, SLEEPS 6. PROpane stove and icebox, good tires. $1100 or closest offer. 478-5073 after 4:30.

1976 JAMBOREES FOR RENT. 23½ feet. Fully self contained. $130 per week. No mileage and no hidden charges. 358-8642.

PARKLANE HARDTOP TENT trailer. 642-3379.

19' G.M.C. MOTORHOME. MUST be seen. $4995. 479-8707 or 383-6307.

168 CAMPERS, TRAILERS and MOTOR HOMES

DOMINION MOTORS
HOME OF
LAYTON — HOLIDAIRE TRAILERS
GALAXIE CAMPERS and CANOPIES
CHINOOK MOTORHOMES
SALE
72 CAMPER 8 ft. with furnace, 3-way fridge, sleeps four, clean. $1495
73 DATSUN 1600 Pickup with 72 Galaxie camper complete with furnace, ice box, stove. $3145
75 SUNKAMPER 10 ft. with toilet, 3-burner stove and oven, blower fan furnace, jacks, sleeps six. NOW ONLY $2695
Air Conditioner
BY CARRIER
11,500 BTU's, ideal for mobile homes or offices.
EASY TO INSTALL
ONLY $495.00
FRIJILOK automatic, safety latch for your fridge door, $3.95.
PARTS, ACCESSORIES REPAIRS
HOURS OPEN
MON. to SAT., 8 A.M. to 5 P.M.
1703 BLANSHARD ST.
(Across from Hudson's Bay parking lot), Victoria, B.C., 385-5012.
Dealer Licence Number D-00448A

BOB'S
MOBILE HOMES LTD.
25 Crease 386-3623
DL 00414A

5TH WHEEL CLEARANCE
2 ONLY. 1976 (NEW) NOMADS — one rear bath, one middle bath. $6995 each
1 ONLY 1976 (NEW) NOMAD — fully self-contained. $6495
NOW IN STOCK
20½' NOMAD travel trailer with bathtub. $6195
TRAVEL TRAILERS
5TH WHEELS
MINIHOMES
PARTS—PROPANE
SERVICE

OKANAGAN
CAMPERS — TRAILERS
— REPAIRS —
We install HITCHES
PARTS SPECIALS
Bosch headlites, set $ 37.95
4 Hydraulic jacks $174.95
3-burner hot plates $ 34.95
Open 'Til 9:00 Thurs and Fri.
LOGAN'S RV SERVICE CENTRE
658 Burnside, near Douglas
384-0213

75 -20' VANGUARD TRAILER, fully self-contained with extras, asking $7100. Will also sell 72 Dodge, fully equipped to pull large or small trailer, asking $2150. Will take trade in on car, phone 479-9212 after 6 or see at 4294 Eastringe Cres.

'76 FORD F250 CAMPER SPEcial, ¾ ton, V8, automatic power steering, power brakes, radio, with '76 Vanguard 9½' Camper hydraulic jacks. Low mileage. Offers. 385-8093, after 5 p.m.

1967 1 TON FORD CREW CAB and Camper 10'6" custom, sleeps 6. All in very good condition. Radials all around. Asking $5,000. 112-743-2401.

11' SCAMPER CAMPER. COMpletely self-contained. $3,250 or offers. Also canopy for Ford truck, wide sides and insulated, $275. 478-2590.

1975 35' TRAVEL-EZE, WITH 2 tip-outs (park model), fully equipped with many extras. $9999. Must sell this weekend. 478-3680.

1968 FORD CREW CAB, AND fully equipped camper. $3100 or older car on trade. 592-0109, 382-8084.

BOLER TRAILER, NEW CONDItion, complete with stove, fridge, sink, and furnace. $2900 or best offer. 592-9446 after 5 p.m.

'75 VW WESTPHALIA CAMPER, excellent condition, fuel injection, only 17,000 miles. Phone 478-4302 after 6 p.m.

FOR RENT: HARDTOP TENT trailer. Sleeps four. 652-3734 to reserve.

'68 TRAVELQUEEN, 8' CAMPER, good condition, stove, oven. $900. 479-5254.

1975 NOMAD 10' CAMPER. DEluxe model, new condition. Phone 743-2110.

15' HARDTOP SCAMPER TENT trailer, sleeps 7, icebox, stove, sink, $1200. Phone 384-0179.

'72 11' SELF-CONTAINED camper, $2400 or best offer. 478-2162.

1974 DATSUN CANOPY, IN GOOD condition, $250 or nearest offer. 642-3860 after 5 p.m.

ROAMIN' HOMES
Mini Motor Home rentals
652-2914.

16' SPRITE 1974 TRAILER, light weight, excellent condition. 478-3455.

1970 VW VAN, CLEAN INSIDE and out. Phone between 5 and 9, 386-0541, 545 Arderslet Road.

1974 CHEV VAN 20, CAMperized raised roof, 3-way fridge, stove, sink, toilet. $5500. 479-9419.

GEM-TOP CANOPY, TINTED windows, bulk-head vents, fits 8' box. $500. 386-9836.

1973 23' TERRY TRAILER, LIKE new, many extras. Call after 5:30, 384-9515.

WILL SWAP $13,500 MOTOR home for modular house or mobile home. 386-0355.

VW CAMPER TENT, BRAND new. Retails $650. Sacrifice $175. 383-7074.

CUSTOM BUILT MOTOR HOME, 16', sleeps 4, well equipped. $4,500. 477-7464.

7' CAMPER WITH RANGE, SINK, icebox, 110 volt and 12 volt wiring, sleeps 4, 656-6652.

17' TRAVELAIRE, FRIDGE, stove, furnace, sleeps 6. Excellent condition, offers on $1900. 479-5089.

22' TRAVELAIRE TRAILER TANdem, self contained, clean. Good condition. Extras. 477-8066.

1972 VW WESTPHALIA, 40,000 miles, radio, trailer hitch, excellent condition. $4400. 592-9822.

SHAWNIGAN LAKE MOUNTAIN View resort, trailer park space for rent, lot 52. 598-7389 after 6.

TRUCK CANOPY, $250; UTILITY trailer, $200. 1552 West Burnside. 479-1438.

1975 TIOGA MOTOR HOME, 20', low mileage, air condjtioned, $13,000. 479-6821.

23' SCAMPER, 1971. LOW MILEage, excellent condition. Offers. 598-5726.

15' HOMEMADE TRAILER, PROpane stove and ice box, sleeps 3. $400 or offers. 388-6958.

1976 25'-EMPRESS MOTORHOME, 9,000 miles. Loaded with extras. 478-8862.

AS NEW, 1974 GMC MOTOR home, sleeps 6, self-contained. 656-2064.

FOR RENT: 15 FT. TRAILER, self-contained, toilet, hitch available. 477-5672.

24' DODGE MOTORHOME, CUStom-built, low mileage, good price at $9800 firm. 386-0355.

1961 VW CAMPER, RUNS GOOD, body fair, good rubber, $300. 478-7698.

CHALET TRAILER, SLEEPS 5. Reasonable offer accepted. 2575 Aveoury ave. 595-4264.

SMALL UTILITY TRAILER
592-9822

'69 FORD ½-TON, PLUS-10' CAMper, $3600 or best offer. 478-4608.

168 CAMPERS, TRAILERS and MOTOR HOMES

S. J. PEDEN LTD.
VANGUARD
CAMPERS — TRAILERS
MOTORHOMES — CANOPY TOPS
VAN CONVERSIONS
5th WHEEL TRAILERS
Motorhomes
'5 ALL NEW MODELS
See the complete line of superbly built VANGUARD MINI-MOTORHOMES. These beautifully appointed units range in size from the compact 19½ ft. popular 20½ ft. ideal for family use, 22½ ft. featuring large bathroom c-w tub; to the luxurious 24½ ft. models with chesterfields and lounge seats, featuring the deluxe 1-pce. fibreglass roof.
SEE ALL THE ABOVE
IN STOCK
On GM and FORD Chassis, for your viewing.

—JUST TRADED—
76 JAMBOREE 22 ft. mini-home, only 2500 mi. $15,995
73 SECURITY Camper, toilet model $2995.
77 FORD Club Wagon, only 2500 miles, loaded $7995.

PARTS AND ACCESSORIES
Now is the time to ready your R.V. for fun-filled outings. Drop in and browse in our complete parts and accessories store.
Many useful items on Sale!

— VAN TOPS —
RENTALS
MOTORHOMES — CAMPERS
RESERVE NOW

S. J. PEDEN LTD.
2855 Quesnel St.
D-13432
386-3464

IMPALA CAMPING WORLD

FOLD-DOWN TRAILERS
Lionel, Lextra, Leisurecraft
11 floor plans on display from $895
BOOK RENTALS NOW
TRAVEL TRAILERS and 5THS
Allio's Kit Road Rangers, Boler, Bona Vista, Sprite.
MINI and MOTORHOMES
Winnebago Empress, Aquarius
All sizes on display
TRADES WELCOME
Propane — Accessories
Service — Sani-Station
7 DAYS A WEEK 656-5504
Pat Bay Hwy., Sidney Dir. 26-635

RUSS HAY
Leisure Products Ltd.
2538 Government
384-1014 384-4722
1977 BONAIR
FOLD-DOWN TRAILER
MODEL 850, sleeps six, 1200 lbs., 2-burner stove, ice box, curtains, spare tire, propane.
Priced From $2,495
BOOK NOW FOR
RENTALS
ENQUIRE ABOUT OUR RENTAL PURCHASE PLAN

WILLE MOTORS
LARGE SELECTION
of RECREATIONAL VEHICLES
SEE our CAR AD
In Today's Classified
CLASS 150
WILLE MOTORS LTD.
3240 Douglas at Cloverdale
382-2313, OPEN 9 'til 9 P.M.
D-00840A

VICTORIA RV CENTRE
SALES AND SERVICE
PARTS AND WELDING
DEALERS FOR
TERRY, SCAMPER, KIT, TRILLIUM, TAURUS.
1080 GOLDSTREAM
478-8377 DL 26205

HOLIDAY SPECIAL!
1972 GMC Class A, 24' North Star motor home. Power equipped, fridge, stove, oven, furnace, power and air conditioning. For personal service on this one owner, mint condition unit. Phone Charlie Peterson at Empress Pontiac Buick G.M.C. Ltd. 382-7121 or Res. 592-0458. DL 01227A.

1973 TIOGA 19' MOTOR HOME. Fully self-contained, sleeps 4, air conditioning, cruise control, TV antenna, double one ton, 360, dual wheels, power steering, power brakes, tape deck, radio 13,800 miles. Must be seen. $12,000. 478-1895.

EMPRESS MOTORHOME 20', EXcellent condition, custom interior, fully equipped, includes digital clock radio, tape AM-FM stereo, extra speakers, CB radio, air conditioning, portable bar, steering stabilizer. $10,500. 479-2915.

1970 SHASTA 16' TRAILER. 2-way fridge, dual sinks, hot water tank, 2 burner stove with oven, toilet, shower, power water pump, furnace, sleeps 6, mirrors hitch, 8' wide with unique floor plan. $3200. 381-9015.

DOGWOOD TRAILER SALES
PARTS PROPANE
RANGELY TRAILERS AND CAMPERS. 478-6841
2630 Deville Road
Dealer Licence D-27940
Highway 1 at Millstream Rd.

FOR SALE 1976 FORD EXPLORer 350, 15,000 miles, air conditioned, with a Marigo, 11 ft. self contained camper sleeps 5, $11,500 firm. 112-743-2213.

1974 GMC LONG CAMPER VAN. Factory raised roof. All equipped. Low mileage. Michelin tires. Like new. $8,700. 652-1562, anytime (leave message).

1976 22' JAYCO TRAILER, TUB and shower, rollaway awning. Equalizer hitch with anti-sway. Less than 2500 miles. Will also sell tow car, 1970 Catalina. 479-9488.

VW 1974 DELUXE CAMPER, EXcellent condition. 28,000 miles. Fridge, stove, 8-track stereo, FM-AM radio. $6,300. 592-6580, after 6.

65 BEDFORD, STOVE, FRIDGE, toilet, running water, tape deck, sleeps 4. $2,700 or best offer. 479-2361.

1973 CENTURION MOTOR HOME, 19', Chev chassis—350 motor, power steering, automatic transmission. $9,500. 385-2283.

1974 EMPRESS MINI MOtorhome, 360 Dodge chassis, dual wheels. Mint condition. Low mileage. $12,000. 656-4878.

VW CHIMO CAMPER, 1972, TOP condition, excellent mileage. Michelin "X" radials. Must be seen. Best offer at $4250. 382-9019.

CLASS A EXECUTIVE MOtorhome for rent, from May 24th to June 15th. $200 a week. No mileage charge. 479-2861.

SEARS SOFT TOP, TENT TRAILer, sleeps 4, good condition, $275, phone 598-3837.

'71 VW WESTPHALIA, VERY good condition, offers, 65,000 miles. 477-8088.

HOUSE TRAILER FOR RENT, sleeps 2-4, reasonable. 382-4918.

21' CANOPY FOR 1974 TOYOTA. $250. 478-1937.

11' 6" 1975 APPOLLO CAMPER, $3750, phone 383-0897.

168 CAMPERS, TRAILERS and MOTOR HOMES

30' MOTORHOME CONVERTED bus, bathtub, furnace, stove, (4 burner, oven), 3 way fridge (2 dr.), toilet, sinks, etc. City tested. $3,850 or offers. 383-9248 after 5:30 or 479-3317 Saturday only.

1976 MINI MOTOR HOME. LOW miles. Twin Queen sized beds. Fully equipped. Purchased new for $17,950. Best offer by Sunday May 22. 383-7074.

14' TRAVEL TRAILER, EXcellent condition, stove, sink, ice box, electric brakes, sleeps 6. $2,000, or offers. 478-7318.

169 MOBILE HOMES AND PARKS

Robinhood
SALES AND SERVICE
FRANCHISE DEALER FOR
HOMCO AND MANCO
2714 Sooke Rd 478-9912, 478-9817
DL 00422A
OPEN 7 DAYS A WEEK

WE SAVED
On this Safeway 68-14 three bedrm. Setup, furnished, skirted on a waterview lot. This home normally sold for $25,600. Since we saved, you can also. Act now. This is a once of a kind offer we can't repeat. While supply lasts.
YOU SAVE — ONLY
$22,900
Ronyvon 974 Goldstream
478-2325 DL01539A 478-1343
642-4416 Sooke 474-1928 Eves.

Friendly

200 APARTMENTS TO RENT UNFURNISHED

Luxurious
2 Bedroom
Approx. 1,100 to 1,500 sq. ft.

NOW RENTING

BEACON HILL PLAZA

151 ST. ANDREW
140 DOUGLAS ST.
Beacon and Simcoe
Across from Beautiful Beacon Hill Park

- Woodburning fireplaces in all 2-bedroom suites.
- Penthouses with cathedral ceilings and lofts — cedar fireplaces and heavy hand-split cedar shake roof.
- Private gardens for ground-floor suites with generous patios, cedar trellises and arbors.
- Creative landscaping and inner courtyard with shuffleboard, underground parking.
- Spectacular views of ocean, mountains, inner harbour and Parliament Buildings.
- (Live in Victoria's finest apartment), close to ocean waterfronts and downtown shopping — across from beautiful Beacon Hill Park.

ADULT ORIENTED
2-bedroom with two 4-piece baths from $360.
2-BEDROOM PENTHOUSES from $395.

LUXURIOUS IN SPACE
BY APPOINTMENT
384-5242

GORDREAU APTS.
(129, 131, 135 GORGE RD., E.)
Down the driveway past the Dingle House on the quiet Gorge Waters.
One bedroom suites from $180.00, two bedrooms from $260.00, featuring swimming pool, swirl pool, sauna.
Please call resident managers — 382-0981, 383-0530 or
For further information call:
BROWN BROS. on BLANSHARD
385-8771 (anytime)

FORT—PANDORA AREA
Free parking, cablevision and heat. 1 bedrm. from $179; 2 bedrm. from $239. 595-0762.

JUBILEE AREA
1 bedroom available now. Sauna and whirlpool. 592-6770, Mrs. Henderson.

McKENZIE MANOR
1010 McKenzie Ave.
New building with large living rooms and master bedrooms, sauna and separate games room. 2-Bedroom available from $265. 1-Bedroom available from $190. Mrs. Henderson, 479-6486, 592-6770.
KILMARNOCK HOLDINGS LTD.
595-2434

Free Rent to June 1
One Child Welcome
Ridgeway Apts
Wall-to-wall, heat included, laundry, parking, Cablevision.

WALKING DISTANCE TO TOWN
1 and 2 bedrooms from $200
Apply Ms. Palfrey, 388-4271
J. H. WHITTOME CO., LTD.

HUMBOLDT STREET
Walking distance to town and shopping. Bachelor suites from $159.04 to $166.39. Available now.

NEAR OAK BAY REC. CENTRE
Bachelor suite, $121.09. Available now.

FORT STREET WALKING DISTANCE TO TOWN
1-Bedroom available now. $139.48.

For further information call:
KER & STEPHENSON LIMITED
680 Broughton Street. 385-3411

909 MARKET ST.
REDUCED RENTS
on all suites, almost new building, spacious suites.
BACHELOR FROM $160
ONE BEDROOM $180
TWO BEDROOM $230
Includes free parking and cablevision, quiet street near schools, park shopping and bus route. Please phone resident manager. MRS. E. KENNY 383-9139

$190 TOTAL
Your heat, cablevision, parking is included and you also get a sauna, games' room and you're next to park. Why hesitate? Phone 382-4419 or 478-0225.
See 908 Market Street

FIREPLACE
Renovated older house. Wall to wall. Free heat. Laundry facilities. 1 bedroom and bachelor, $165 to $185. Oak Bay Junction area. Loiselle Bros. 383-556.

$180 FOR A NICE 1-BEDROOM suite includes everything. (cablevision, parking and heat). Close to park and bus. 478-0225 or 388-6258 if no answer.

LARGE SPACIOUS 1 AND 2-BEDROOM apartments available. Good bus route. 5 minutes from downtown. Reasonable rent. Small child or pet accepted. 384-5320.

AVAILABLE NOW, BACHELORS and one bedrooms, wall-to-wall drapes, heat, cable included. Phone 383-6948 after 5.

$175 PER MONTH
2-Bedroom apartment, children O.K. Sooke 642-3829, 642-4356.

LARGE ONE BEDROOM APARTMENT, suit older tenants, Oak Bay Avenue, available May 15th, 598-6840.

1-BEDROOM APARTMENT CARPETED, cable, heat, parking, no pets, $170. 383-0130.

ALL UTILITIES INCLUDED 1 bedroom $200, 1 bachelor $177. Fort Elford Apartments. 598-7721.

AVAILABLE IMMEDIATELY modern apartment Cedar Hill Road. 388-5043 or 382-1678.

TWO-BEDROOM, $204, HEAT, hot water, cablevision, Quadra-Bay, no children or pets. 384-7479.

ONE - BEDROOM SUITE FOR rent, $120, fridge, stove, heat. 479-3570.

200 APARTMENTS TO RENT UNFURNISHED

James Bay
TOWNHOUSE
Modern two-bedroom from $277.00 and $305.

Newly decorated, spacious two-bedroom available immediately. Suitable for 2 adults or family. $250 and $175.

BACHELOR
Newly decorated at $170.

PHONE MR. HALL
388-4243

WINDSOR COURT
252, 254, 258 Gorge Rd. E.
Large comfortable suites in adult apartment complex. These spacious units include heat.
For your enjoyment and recreation we offer 50-ft. heated indoor pool, swirl pool, saunas, squash court, tennis court and universal gym.
1 bedroom suites $215-230
2 bedroom suites $270-$300
2 bedroom, 2 full bathrooms $320
Sorry
No Children or Pets
Resident Managers
Mr. and Mrs. Hand 383-5059
Mr. and Mrs. Innis 384-3430
Mr. and Mrs. Noad 383-0509
Office Mon. to Fri. 9-5
388-4355
McArthur Park Estates

WYCHBURY COURT
1037 WYCHBURY AVE.
Make your spring move into a bright new suite in Wychbury Court, located next to the Olde English Inn. One bedroom suites from $215.00, two bedrooms from $275.00. Please call our resident manager at 383-0602 or:
For further information call: BROWN BROS. on BLANSHARD
385-8771 (anytime)

HURRY — EFFECTIVE MAY 1
WE WILL PAY ½ YOUR HYDRO BILL
96-suite apartment building, adjacent to Vic West Park, and new tennis courts, overlooking city and ocean view, bright large suites include wall-to-wall carpets, drapes, fridge and stove, delightful skylight sauna and exercise room, 1 and 2 bedrooms plus den still available. Please call 383-8251. Sorry, no pets or children.

Royal Graham
2648 Graham St.
2 bedroom $260 per mo.
1 bedroom $195-$220
Quiet locality
Close to stores and bus
No pets.
Please call
Resident Managers,
Mr. and Mrs. Brant
382-9454.
Chateau Rockland
Apartments Ltd.

CHATEAU VICTORIA
HOTEL and ROOFTOP
PARROT HOUSE RESTAURANT
740 BURDETT AVE.
382-4221

LORD STANLEY MANOR
1350 STANLEY AVE.
One bedroom suites from $206. 1 Bachelor, $179. Wall-to-wall carpets, drapes, sauna, games room, quiet adult block. No pets, good bus service. 595-4128.

Madrona Manor
Near Jubilee Hospital on quiet street, spacious 1 bedroom apartments. Mature adults only. Phone Mrs. Brown 595-2601. No children or pets.

NEW, BRIGHT, SPACIOUS 1-bedroom suite in private home with wall-to-wall carpets, drapes, appliances, near Oak Bay Rec. Centre, $235 per month includes utilities. Ideal for a mature person. No pets. 592-0638.

AVAILABLE NOW, THREE 2-bedroom suites from $232 to $245 a month, on bus line and near shopping. Phone 383-0431 for appointment.

ESQUIMALT, 665 CONSTANCE
Vacant 1-bedroom suites, seaviews, storage, adults, no pets. John 386-3231, 477-8096.

HEYWOOD AVE., FACING BEACON Hill Park, 1-Bedroom suite in private house, many extras, $290. Adults. 382-8947.

EXCELLENT 2-BEDROOM, TOP floor suite, sun and sea view, $240, adults, 1-bedroom, $180. 382-9318.

FIREPLACE, DISHWASHER, view, new 1 bedroom suite, $250. 382-8613 or 656-2185.

2-BEDROOM SUITE, IN QUIET 4-plex, fridge, stove. Washing facilities. $220 per month. 384-1486.

JUNE 1ST, ONE BEDROOM, 1006 Tolmie, $171. Includes heat, water, cablevision. 382-8307.

1325 SUSSEX, ESQUIMALT, 1-bedroom apartment, child welcome. $160. 383-2478.

QUAINT 1-BEDROOM APARTMENT, $127 per month. Phone 386-9096.

ONE-BEDROOM SUITE NEAR Beacon Hill Park, June 1. Adults, no pets. 478-9998.

JULY 1ST, BACHELOR SUITE. Utilities included. Share bath. $95. 384-6894.

200 APARTMENTS TO RENT UNFURNISHED

BROWN BROS. on LANSHARD
"People Helping People"

TWO-BEDROOM SUITES
$270.36 — 101 Antrim Court, 2310 Quadra Street, available July 1.
$241.55 — 301 Don Quadra Apts., 3244 Quadra St., available June 1.
$99.54 — 2-645 Dunedin Street.
$243.00 — Ellery Apts., 837 Ellery St., children welcome, available immediately.
$206.19 — 4-1321 Fernwood Ave., children welcome, available June 1.
$206.19 — 3-1321 Fernwood Ave., children welcome, available immediately.
$250.00-$290.00 — Gordreau Apts., 129, 131, 135 Gorge Rd., E., pool, sauna, swirlpool.
$190.66 — 121 Lord Nelson, 1615 Belmont Ave.
$275.00-$300.00 — Manchester Court, 565 Manchester St.
$275.00-$285.00 — Pandale Place, 1368 Pandora Ave.
$264.97 — 303 Pandora Villa, 1130 Pandora Ave.
$209.65 — 3-2624 Quadra Street.
$290.00-$295.00 — Redwood Park Apts., 155, 157 Gorge Rd. E., pool, sauna, covered parking.
Regency Apts., 1975 Lee Avenue.
$184.73 — 305 June 1.
$197.83 — 105 June 1.
$165.95 — 205 Immediately.
$184.73 — 214 June 1.
$450.00-$525.00 — Village Oaks, 2125 Oak Bay Ave.
$275.00-$280.00 — Wychbury Court, 1037 Wychbury Ave.
$260.99 — 402 Westminster Court, 955 Humboldt Street.
$350.00 — 111 University Park Terrace, 1879 McKenzie Ave., sauna, swirlpool, exercise room, child welcome.
$285.00 — 102-1145 View St., deluxe suite, cablevision, covered parking, dishwasher, stove fridge included. Sorry no children or pets.

ONE-BEDROOM SUITES
Antrim Court, 2310 Quadra Street.
$186.25 — 404, June 1.
$181.25 — 304, July 1.
$181.25 — 203, June 1.
Don Quadra, 3244 Quadra Street.
$192.06 — 306, June 1.
$192.34 — 407, June 1.
$217.20 — 412.
$193.00-$207.50 — Ellery Apts., 837 Ellery Street, child welcome.
$195.00-$205.00 — Gordeau Apts., 129, 131, 135 Gorge Rd. E., pool, sauna, swirlpool.
Greenleaves Apts., 2523 Wark Street.
$184.48 — 208.
$172.50 — 306.
$177.14 — 101
$180.56 — 311
$179.59 — 209.
$163.56 — 207.
$156.73 — 14 Groton Manor, 550 Quadra St.
Hollyview Arms, 1180 View Street.
$190.66 — 107.
$197.38 — 301.
$190.66 — 201.
$204.17 — 406.
$197.57 — 304.
$204.17 — 402.
$197.38 — 302.
$170.86 — 101.
$184.48 — 109 Highlander Apts., 2151 Haultain Street.
$165.13 — 933-B St. Charles St.
$166.38 — 118 Lord Nelson, 1615 Belmont Avenue.
$215.00-$225.00 — Manchester Court, 565 Manchester St.
$220.00 — 302 Pandale Place, 1368 Pandora Avenue.
$196.96 — 107 Pandora Villa, 1130 Pandora Avenue.
$220.00-$240.00 — Redwood Park, 155, 157 Gorge Rd., E., pool, sauna, covered parking.
$172.50 — Regency Apts., 1975 Lee Avenue.
$192.06 — 303 Skyline Gorge Apts., 2925 Qu'Appelle St., June 1.
$192.07 — 407 Wellington Manor, 1670 Fort Street.
$215.00-$220.00 — Wychbury Court, 1037 Wychbury Ave.
$197.38 — 108 Woodridge Manor, 2230 Cadboro Bay Rd.

BACHELOR SUITES
$152.73 — 107 Parkside Towers, 890 Academy Close.
$171.40 — 103 Hollyview Arms, 1180 View St.
$135.22 — 7 Avon Court, 490 Vancouver St., elderly person preferred.
$151.25 — 405 Antrim Court, 2310 Quadra St.
$138.00 — 1318 Hillside Avenue.
$140.00 — 1324 Hillside Avenue.
All rents are current.
For further information call: BROWN BROS. on BLANSHARD
385-8771 (anytime).

EXPERT HOMES
1037 Cloverdale Ave. 386-3494

LOCATION
Ten month old building central to almost everything. On dead end street yet very close to bus stops going in all directions. Bachelor suites and one and two bedroom suites from $160 per month. Phone the manager Mrs. Kenny at 383-9139 or Western Homes Ltd.

ORCHARD HOUSE
1 bedroom condominium. Rent of $250 p.m. includes fr., st., swimming pool, heat, swirlpool etc.,

PENSIONERS
TWO BACHELOR suites avail. now near Beacon Hill park. $99.09 and $105.20 p.m.
WESTERN HOMES LTD.,
386-3468 (24 hrs.)

LADY ESSEX — 270 SIMCOE Street, 382-1082.

$162.71 — 208 — Bachelor
$165.05 — 308 — Bachelor

Lord Essex — 240 Simcoe Street, 382-1082.

$230.29 — 105 — two-bedroom
$225.83 — 108 — two-bedroom
$248.61 — 208 — two-bedroom
$225.83 — 206 — two-bedroom
$184.87 — 207 — one-bedroom

Lord Michigan — 235 Michigan Street, 384-4654.

$210.90 — 308 — one-bedroom
$245.89 — 203 — two-bedroom

For further information call: BROWN BROS. on BLANSHARD
385-8771 (anytime)

SPARWOOD
View of Olympics
and over city 2824 Carey Road new building, elevator, drapes, controlled entrance, W-W carpeting, cable TV, laundry, covered parking, bus stop at door 1-bedroom $215 bachelor $185. Call manager Mr. M. Boi, 479-6297.

SPACIOUS 1-BR $207; 2-BR FROM $268. INCLUDES HT, HW, CABLE, SWIRL, SAUNA W-W THROUGHOUT, LARGE BALCONIES, PKG., ELEVATOR, CONT. ENTR. NEAR BUS, SHOPPING, MATURE ADULTS, NO PETS. CAN ALSO BE RENTED WITH BRD. NEW FURNITURE. 382-3616.

IN ESQUIMALT FOR A BETTER apartment phone 385-1249. 1 1-bedroom on second floor $212. 1 2-bedroom on 3rd floor $265. 1 2-bedroom on ground floor $260.

1-BEDROOM, LIVING ROOM, $165 per month including heat and hydro. 1388 Begbie, 595-3121.

ONE-BEDROOM SUITE IN fourplex, available June 1. 867½ Esquimalt. 382-2469 after 5 p.m.

200 APARTMENTS TO RENT UNFURNISHED

BELLWOOD APARTMENTS — 1125 OSCAR ST. — Modern 1-bedroom — fireplace — wall-to-wall. Rent $230.43. Also spacious bachelor with balcony — wall-to-wall. Rent $164.86. Phone 384-9335

ROYAL SOVEREIGN — 1678 FORT ST. — Modern 1-bedroom Rent $191.03. Phone 595-4774

KING ARTHUR — 1660 FORT ST. — Modern 1-bedroom, quiet block ideal for retired couple. Available immediately Rent $182.99 Phone 595-3350.

DAYMEN APARTMENTS — 2150 CADBORO BAY RD — Modern 1-bedroom — available immediately. Rent $174.16. Phone 598-7979.

2013 OAK BAY AVE. — Comfortable bachelor suite close to shops. Rent $97.33. Phone 384-9335.

WALKING DISTANCE TO TOWN — 1-bedroom suite. Older style. Rent $150. Bachelor suite. Rent $132. Phone 384-5830.
david burr ltd.
655 Fort St. 384-9335

Central Park
Crystal Pool
1017 QUEENS ST.
BACHELORS
From — $175
ONE BEDROOMS
From — $210
PHONE 384-7164
GARDEN CITY DEV. LTD.

ELLERY APARTMENTS
(837 Ellery St.)
One- and two-bedroom suites available from $198.00 to $243.00. Children welcome. Covered parking available. Please call resident manager at 386-0045 or
For further information call: BROWN BROS. on BLANSHARD
385-8771 (anytime)

GORDON HEAD TOWNHOUSES
Available immediately, spacious 2 and 3 bedrooms, private patio, 1½ baths, finished rec room, washer and dryer. Minutes from school and shopping; family oriented living, no pets. Professionally managed by Edgecombe Properties. From $295 to $325. Call 477-5422 anytime.

KAMEL POINT VILLAGE
70 DALLAS RD.
Deluxe two-bedroom suites, seaview, large quiet suites, close to waterfront. Large balcony looking over landscaped area. Available now. Starting at $252.
For information, 382-8090

CARNARVON MANOR
1243 Bay St.
Quiet large 1 and 2-bedroom suites. Available now. Adults. Pool and sauna. 383-2974.

FREE LOCAL MOVE AND REDUCED RENT
Near city centre, new building. Adults only. Free local move plus ½ of first 2 months rent. Starting $209 per month. Shopping service for seniors.
Esquimalt, near Naden gates. 1 and 3 bedrooms. 1 child welcome. Cablevision. Starting $205 per month. 386-0832, 9 to 5 p.m. or 477-2974.

CHAMBERLAIN WALK
1841 Oak Bay Ave.
Limited vacancies for
Large Bachelor Stes. At $195
1-Br. Ste. At $220
2-Br. Ste. At $265
Parking included
Utilities Extra
Some small pets allowed
Phone Manageress 598-1120
Roberts Investments Ltd.

OCEAN VILLAGE
ONE and TWO BEDROOMS
$175 to $200 monthly
Lovely apts. beautifully located overlooking Sooke Harbour Basin.
Special Rates for the Golden Age
call
642-3814
after 3 p.m.

WATERFRONT: ATTRACTIVE 1 and 2-bedroom apartments, with Harbour and city views. Includes cablevision, heat, hot water, carpeting, drapes, appliances. Building has sauna, games room, heated covered pool. Adults only. Call resident manager before 10:00 a.m. or after 4:00 p.m., 382-7362.

HARTNELL HOUSE
1204 YATES
NEW DOWNTOWN
Near bus, no steps, elevator, covered parking. Studios from $177.50. Two-bedroom at $285. 386-2812 or 384-0712.

NO EXTRA CHARGES — $192.04 Cable, heat, hydro, parking incl. Modern 1 BR, W-W Carpet, available June 1st. Close to Gorge waterfront and shopping. British American Realty Ltd. Geo. Breider, 385-1431.

1172 YATES. PAY JUNES RENT, move in now. One bedroom, $167.75, two bedroom $255.70, heat, TV, elevator, parking, 4 blocks to city centre. Bachelor $171.65, June 1st. 383-2637.

VICTORIAN APT.
2111 SPRING ROAD
2-bedroom suite $190, 1-bedroom suite $177. Parent with child welcome. Res. Mgr. 385-2584. British American Realty Ltd.

2220 QUADRA,
Almost new, 2-bedroom, $225; 3-bedroom, $265; parking, heat, hot water included. Children welcome. 658-5781, 658-5392.

ESQUIMALT
2-Bedroom and 1-bedroom, brand new building, good view, near Naden, children welcome. 385-4832.

ONE BACHELOR SUITE, $160, immediate occupancy; one bedroom, $210, available June 1st. 386-3751.

ESQUIMALT, TWO-BEDROOM suite, available June 1st, balcony, elevator, pets welcome, $232 per month. 386-2730 or 479-5205.

ONE-BEDROOM SIDE-BY-SIDE suite, small but cozy and modern, $180 includes heat, hydro and cable. 592-7792.

ONE-BEDROOM SUITE FOR rent in Sidney, available June 1st. 656-2388 or 477-5255.

TOWN CENTRE
Older, quiet block, with garden area, $150-$165. 386-6829.

2-ROOM SUITE, MAIN FLOOR, self contained, heat and light included. Fort St. $185. 477-2853.

ONE-BEDROOM, SUITE FOR rent, $160 month. 383-4970 and 383-1507.

1-BEDROOM SUITE AVAILABLE immediately. Close to downtown. Phone 384-9206.

COLWOOD LANGFORD AREA, large two bedroom, children welcome, $221.20. 478-4109.

GIGANTIC 2-BEDROOM SUITE 4 blocks from town. Ideal family accommodation. $300. 385-2956.

VIC WEST 1-BEDROOM UPPER duplex. Responsible single or couple. References. 382-5844.

VIEW TOWERS
Bachelor and 1-bedroom suite for rent. Phone 9 a.m.-4 p.m., 382-0922.

MODERN 1-BEDROOM, ROCKheights area, Esquimalt. Mature adults, sorry, no pets. 383-3739.

AVAILABLE JUNE 1ST, ONE-bedroom suite, $169; bachelor suite, $141. Mature adults. 479-5205.

JAMES BAY, MODERN 1 AND 2 bedrooms, bachelor, utilities included. 383-8371, 592-7678.

MODERN 1 AND 2 BEDROOMS, bachelor. Waterfront. Private beach. Utilities included. 385-7861.

1-BEDROOM APARTMENT, $174.25. 2170 Haultain, adults, no pets. 595-7565.

1-BEDROOM APARTMENT FOR rent in Sooke. $175. 642-3735.

THREE-BEDROOM BASEMENT suite for rent. $150. Phone 384-7448.

200 APARTMENTS TO RENT UNFURNISHED

Children Welcome
CAPTAIN'S WALK
New Building
1357 Esquimalt Rd.
Past Admirals Rd.
1- AND 2-BEDROOM SUITES FROM $195.
Gorgeous Ocean view. Elevator. Roof garden. Appliances, drapes and carpets. Phone manager, Apt. 403, 386-0824, or ans. Service 385-0991 anytime.

Available Now
Cloverdale Townhouse
991 Cloverdale
Bachelor & 2 Bedrm
Very Reasonable Rents
Includes Heat and Cablevision
Also carpets, drapes, fridge, stove, laundry, parking. Close to school, stores and buses.
Contact manager in Suite 101, or phone 385-0991 anytime.

Ascot House
1537 Morrison Street
Nice new 14-suite apartment on quiet street. Older tenants preferred. No children or pets. ALL CORNER SUITES with balconies, ample parking, elevator, laundry, carpets, drapes, fridge, stove, and hot water included.
Phone 595-6278 or 385-0991 ans. service, anytime.

NEW BUILDING! NEW SUITE! NEW IDEA!
CEDARHILL PLACE
You golf and automatic dishwasher does your dishes! One and 2 bedroom suites. Please telephone resident manager, 595-5579.

Macaulay North Apartments
1-bedroom from $195
2-bedroom from $260
Resident Manager — Molly Allwood
Call 382-5622 or call
P. R. Brown and Sons
385-3435

HYBURY HOUSE
3868 Shelbourne Street
1 and 2 Bedrooms, June 1st
Includes:
Swimming Pool, Sauna, Jacuzzi Billiards, Free Heat.
477-9601
COMPETITIVE RATES

MAPLEWOOD GREEN
3255 COOK STREET
Bachelor, 1 and 2 bedrooms, June 1st; some available immediately.
Includes:
Swimming pool, Sauna, billiards and free heat.
382-0815
COMPETITIVE RATES

NEAR NADEN AND YARROWS JUNE 1st
1 large, 3-bedroom suite with double plumbing (master ensuite). Unfurnished but with WW, drapes, stove, fridge, etc. On bus line, with ample parking.
2 large, very bright 2-bedroom suites, as above. But only one complete bathroom.
1 Bachelor suite, furnished, heat and parking.
Call 384-7392 between 11 and 2 or after 5 p.m.

Waterfront
Seagate 707, Esquimalt Rd., on Victoria's Harbour waterfront, with very large indoor heated swimming pool and hydro therapy pool. Mature adults only, no pets. Available June 15th. 2 bedroom waterfront suite $250. Resident manager, 383-1731 or 388-6100. Diamond Developments Ltd.

Harbour Towers
AVAILABLE JUNE 1
1-Bedroom, 650 Sq. Ft.
383-2405

WYCLIFFE
Bachelor suite available June 1st., no children or pets. 598-7862.

LARGE, 900 SQ. FT. 2-BEDROOM, living with fireplace, large kitchen, private front and back door. Large back sunny porch. No pets or children. $225. Phone 477-6320, evenings.

2-BEDROOM, FRIDGE, STOVE, heat, water, pool, playground included. Two children welcome. Available June 1st. Convenient location. $280 per month. Evenings, 479-1393 or 477-1940.

MONTE CARLO, 1030 PENDERgast. Front bachelor suite — $170.07 — $177.57. Near Park, waterfront, bus, shopping. No pets. 386-1965, 598-1624.

AVAILABLE IMMEDIATELY, 1-bedroom suite, $171, all utilities included. 1 child welcome. 385-6005, 477-2473.

TWO, 2-BEDROOM, PRIVATE entrance, wall-to-wall, 1 ideal for bachelor, male or female, cat welcome. 383-3065.

200 APARTMENTS TO RENT UNFURNISHED

UNIVERSITY AREA
CAMPUS COURT
1631-1641 McKenzie Avenue
—Deluxe 1 and 2-bedroom suites from $195.
—Close to shopping and recreation
—Buses at the door
—Tennis court
477-0011 477-2612

OAK BAY WATERFRONT
Available June 1st, spacious two-bedroom apartment in quiet building especially suited for senior adults. 598-6192, 477-0011.

CHILDREN WELCOME
One-bedroom and bachelor apartments for rent from $171.75. 382-0088, 477-0011.

FAIRFIELD
Two 1-bedroom apartments for rent near Beacon Hill Park. $188 per month. Children welcome.
477-0011 385-0089
Crescent Construction Corporation

VILLAGE OAKS
(2125 Oak Bay Avenue)
Superior construction, deluxe appointments combine to make Village Oaks one of the finest residences offered on today's market. Two and three bedroom suites with master ensuite, deep pile carpets throughout, undercover parking, dishwasher and garburator are just a few of the fine features. From 1300 to 1600 square feet, priced to rent at $435.00 to $525.00. Adults only, no pets allowed. For appointment to view please call:
BROWN BROS.
on BLANSHARD
385-8771 (anytime)

Since 1904
Ker AND Stephenson LIMITED
385-3411

Dallas Road Waterfront, Swimming Pool. Walking distance to beach and park. Mature adults only. Nope is one bedroom suites. From $190.82 Bachelor Suites. From $165.00.

YOUNG EXEC TOWN HOUSES
210 DOUGLAS ST.
BEACON HILL PARK
Prestige location across from the park. Two bedrooms, fireplace, etc. Close to the sea, the city. Two only left. Rent $350. No objection to small pets. For appointment to view call: Smith Dobson Estates Ltd. 384-1424.

ELDON PLACE FEATURING bachelor, one, two and three-bedroom suites, en-suite storage, direct bus route, within walking distance of Mayfair and Town and Country Shopping Centres, all amenities plus indoor pool, swirlpool and dry sauna. Can be seen by calling 386-6014. Sorry no pets or children. P.S. We are still offering a moving-in bonus.

TWO WEEKS FREE RENT. 2-bedroom large suite, $240, elevator, controlled entrance, drapes, cable, wall-to-wall carpeting, laundry facilities, indoor pool, free parking, heat included, available immediately. Children welcome. 384-3586.

TIDELINE APARTMENTS
1470 DALLAS RD.
BACHELOR SUITE $175.82
RESIDENT MANAGER 382-5851
Roberts Investments Ltd.

ESQUIMALT DISTRICT
Available June 1st. 1-bedroom, from $181, includes heat, cable and water. Close to shopping plaza. Sorry no children or pets. Please call from 9 a.m. to 12 noon. 385-8967.

3-BEDROOM, 1½ BATHROOM condominium, wall to wall, all appliances, washer and dryer included, drapes, stove, fridge, etc. On bus line, with ample parking. 477-6604 after 5:30 p.m.

QUIET STREET IN JAMES BAY available now 1 bedroom from $190.19, June 1st, bachelor $154.80. Rent includes heat, hot water, parking, wall to wall, drapes, fridge and stove, adults only, no pets. 385-8081.

2-BEDROOM BASEMENT SUITE, available immediately. $250. All utilities included. Children welcome. Sorry no dogs. 384-5190 or 386-6275, Pager 444. Leave name and number. Bargain, for remainder of May, $100.

OAK BAY, OCEAN SIDE
Newly renovated one-bedroom suite, all conveniences and a beach at your doorstep. References please. $295, 595-2904 or 384-8075, pager 310.

SELF-CONTAINED BACHELOR, in older home on Selkirk. Utilities included, sorry no children or pets. Available June 15th. 2 bedroom $255-2050. If no answer phone 386-2411 ask for Carl Mazzei.

JAMES BAY
A very nice bachelor suite on the front is available June 1st in this quiet convenient location. Monthly rent $169.11. Please phone 383-6607. Adults only, no pets.

1-BEDROOM, SELF-CONTAINED, in older home, on Selkirk. Utilities included, sorry no children or pets. Available June 1st. $190. Phone 595-2050. If no answer phone 386-2411 ask for Carl Mazzei.

CENTRAL LOCATION, COZY 1-bedroom suites, $169.60, and $170.50, includes heat, cablevision and parking, call Royal Trust, 388-4311.

2-BEDROOM SUITE, IN JUBILEE area, well-maintained block on bus route, available now at $205, see resident caretaker, 1760 Fort Street, call Royal Trust 388-4311.

NEW ADULT BUILDING, NEAR city centre. Shopping service for seniors. We will pay moving expenses and half of first two months rent. 382-0652, 9-5.

BEACON HILL PARK AREA, close to bus and shopping, ideal for retired. Bachelor $188, 1 bedroom $195, $205, $225. Adults, no pets. 385-7644, 592-9516.

COLWOOD NEAR SEA, 1-BEDroom suite in new home. Utilities included. Quiet working female, references, $160. 478-5682.

NEWLY RENOVATED, 2 BEDroom apartment, fireplace, new carpets. Children welcome. 386-9181.

LARGE 2-BEDROOM SUITE with carpets, drapes, fridge, stove, cablevision. Bus stop at door. $230. 478-0225, 384-6383

200 APARTMENTS TO RENT UNFURNISHED

NO INCREASE
REDWOOD PARK
(155, 157 Gorge Rd. E.)
No rent increase during 1977 and 1978 if you take occupancy before June 1, 1977.
Save money while at the same time enjoy living in a completely modern apartment on the quiet Gorge Waters featuring:
Covered parking
Swimming Pool
Sauna
Recreation Area
Priced to rent from $220.00 for one-bedroom suites and from $295.00 for two-bedroom suites.
Please call our resident manager at 382-6407 for appointment to view or:
For further information call:
BROWN BROS. on BLANSHARD
385-8771 (anytime)

ONE MONTH FREE RENT
(You rent for two months, then have third month free.)
NEAR NEW BUILDING
Just 5 min. from Downtown Victoria
CHILDREN WELCOME
SUITES FROM $210
384-0249
TOD HACKETT CONSTRUCTION LTD.

CLEEVE WOOD ESTATES LTD.
McKENZIE WOOD APTS.
1002 McKENZIE AVE.
New building in lovely wooded area with high view, featuring largest balconies in town, lowest rent for a new building, highest quality (we built it, we run it, it's a family operation), emphasis on sound-proofing, our tenants are our best reference. Ask us about our rebate plan if you rent now. Bachelor $182.00; 1-bedrooms from $183, including den $242; 2 bedrooms from $255.00. Manager 479-9468 or 479-8812 (24 hrs.)

795 FAIRVIEW ESQUIMALT
AVAILABLE IMMEDIATELY
QUIET LOCATION
New, luxury one and two-bedroom suites. Conveniently located, close to all schools and bus, public tennis courts and golf course.
—1-Bedroom from $220
—2-Bedroom from $270
Controlled entrance, elevator, wall-to-wall carpet, drapes, colored appliances, large lockers on each floor, laundry facilities, roof garden with nice view. Children and small pets welcome.
To view contact:
Stein Construction Co. Ltd.
477-2787

VERMAY MANOR
843 CRAIGFLOWER RD.
Pay June Rent and Move In Now
Quiet block, 3 yrs. old, available now, 1-BR and 2-BR suites. Bachelor Suites. Controlled entrance, sauna, pool room, heat included. Adults only, no pets. Call res. Caretaker 385-4122, office 384-9792.

BEAUTIFUL DUNCAN, B.C.
Better prices than Victoria. Good selection of 1 and 2-bedroom ste. in new apartment with elevator, sauna and games room. Near hospital and all services. Drive by 3048 Cowichan Lake Road or Phone 748-1258.

HILLSIDE AREA
BETWEEN COOK-QUADRA
1 bedroom suites, available in excellent choice of rents, ranging from $183.50 to $210 per month. Some suites with a view. These are available now or June 1st. Phone for appointment to view 386-0112. Adults only, no pets.

TWO-BEDROOM SUITE INCLUDING KITCHEN, LIVING ROOM, DINING AREA, ETC., FULLY CARPETED, QUIET MODERN BUILDING, OAK BAY AREA, CLOSE TO BUSES, NO CHILDREN OR PETS, NO RENT INCREASE FOR ONE YEAR. $235. 595-3402.

ESQUIMALT
Available now or June 1st, a very lovely 1-bedroom apartment renting for $167.61. Apartment building in conveniently located and is especially suited to senior adults. Please phone 382-0626. No pets, please.

Sir John Franklin
3287 QUADRA STREET
$215. Large 1-bedroom deluxe suite, in quiet modern adult building, bus stop at door. For appointment to view phone 658-5132 after 3.

LARGE MODERN 2-BEDROOM in Esquimalt, one at $214.56. Available now. One at $237.79 June 1st. Children welcome. Extra sound proofing and fire protection. 477-5472 anytime or caretaker, 385-2374, 5 to 9 p.m.

VELMAR COURT
Bachelor suite, $163 per month, available June 1. Controlled entrance, wall-to-wall, heat, cable and undercover parking included. Older person preferred. 385-3257.

JAMES BAY 535 NIAGRA
1 bachelor, $171.25, 1 bedrooms from $192.25 and up, 2 bedroom $255. Close to shopping centre, beach and on the bus line. Will consider infant, no pets.

1-BEDROOM SUITE, $121 PER month, bachelor, $115, available immediately, share bathroom, includes utilities. Cook Street area. 384-2777.

ESQUIMALT ONE AND TWO-bedroom suites from $195. Heat, cablevision included, children welcome. 388-6474, between 9 and 4, Monday-Friday.

ONE-BEDROOM APARTMENT, swimming pool, sauna, etc. Heat, parking and cablevision included. Near Shelbourne Plaza. $200 per month. To view, phone 477-7569.

BEAUTIFUL, MODERN, 1-BEDroom corner suite, $190 all utilities, on Old Esquimalt Road, close to town and all amenities, available June 1st. 477-7026.

ONE BEDROOM APARTMENT available, Hillside and Quadra area. $195. 382-5879.

200 APARTMENTS TO RENT UNFURNISHED

NOW RENTING
PANDALE PLACE
1368 PANDORA AVE.
Available for May, start the summer in a bright fresh new suite conveniently located close to town. One bedroom suites from $275.00. Featuring large kitchens with plenty of cupboard and counter space.
For further information call:
BROWN BROS. on BLANSHARD
385-8771 (anytime)

MANCHESTER COURT
(565 MANCHESTER ROAD)
MAKE YOUR NEXT MOVE TO MANCHESTER. BRIGHT, NEW, LARGE ONE- AND TWO-BEDROOM SUITES, EXTRA LARGE SUNDECK, QUALITY APPLIANCES, PRICED FROM $275.00 FOR TWO BEDROOMS AND $215.00 FOR ONE BEDROOM. PLEASE CALL OUR RESIDENT MANAGER AT 386-3615 FOR APPOINTMENT TO VIEW OR:
FOR FURTHER INFORMATION CALL:
BROWN BROS. on BLANSHARD
385-8771 (ANPTIME)

BALMORAL COURT
1118 BALMORAL
1-BR suite avail. to rent, 205-215 per month. Differently designed, adult block, RESIDENT CARETAKER.

85.00. Furnished bed-sitting rm in Fernwood area, shared facilities with one other tenant. Avail .now.

118.00. 1-BR Fairfield, heat incl. Older couple only, please. Avail. June 1.

142.00. Bach. Jubilee area, heat and water, cable included, in quiet adult block. Avail. now and June 1.

450.00. 2-BR. Shelbourne area. 2 baths, W-W, sauna, swirlpool. Sorry, no children. Avail. now.

deluxe suites
290-300 PER MONTH
Each suite includes fridge, stove, washer, dryer. Children welcome.

PEMBERTON, HOLMES LTD.
1600 Government St. 384-8124

RENTS REDUCED AS MUCH AS $17.00
Move in today in this year-old 12-suite apartment block in a convenient location. Rents include water, sun drapes, wall-to-wall carpets, stove and fridge, and heat. Rents start as low as $179.00 for a 1-bedroom suite.
MARGUERITE VICKERY, 386-6796
WESTMONT REALTY LTD.
920 Hillside 386-6796

AVAILABLE JUNE 1ST., CLOSE to UVic bus, shopping centres and recreational facilities. Corner of Shelbourne and Midgard Ave. Adult oriented. Rent includes heat, water, cablevision, wall-to-wall carpets, drapes, colored appliances, tree parking. One 2-bedroom, 1st floor, $260. Two 1-bedroom, 4th floor, $230. One bedroom, 3rd floor, $225. One bedroom, 1st floor, $215. To view, please contact resident manager, suite 412, Horizon Apartments, 1576 Midgard Ave. Phone 477-9469. Sorry, no children or pets.

VILLA MARA
Now Available
Luxurious resort style living on the beach at Sooke Harbour, beautiful 2-bedroom cottages and townhouses.
IDEAL FOR RETIRED COUPLE
phone
642-3814 after 4 p.m.
Jim and Ara Anderson Managers
TRY CHARACTER AND CHARM for a change. We have a large, b

201 APARTMENTS TO RENT FURNISHED

AVAILABLE NOW
$207 — Esquimalt, close in, refurnished condition, main floor, 4½ rms., (also main furniture) (2 bdrms.), new range, fridge, includes heat, hot water, cable, laundry, bus at the door, super market. (No pets, but infant welcome), 382-4312, eves. 477-4662, Dickie Agencies Ltd., 919 Fort.

DE LUXE ACCOMMODATION. Furnished bachelor, 1 and 2-bedroom suites available from Sept. 15. Maid service, answering service, indoor heated pool, saunas, coffee shop, dining room, laundry, colored cable TV. "No pets." Coachman Inn, 229 Gorge Rd. E. Phone 388-6611.

DE LUXE ACCOMMODATION. Furnished bachelor and 1-bedroom suites available from September 15. Colored TV, dining room, laundry, indoor pool, hydro pool, saunas, lounge, maid service, answering service. No pets. Canterbury Inn, 310 Gorge Road. Phone 382-2151.

Brand new furn. spacious 1-bdr. $222, 2-bdr. from $283 includes, ht, hw, cable, swirl, sauna, w-w throughout, lrg. balconies, pkg. elevator, cont. entr. near bus, shopping, mature, adults, no pets, can also be rented, unfurnished. 382-3616.

LARGE, TWO-ROOM SUITE AND bath, private entrance, main floor, older home, quiet adult only, $160. 598-7493, after 4.

LARGE, TWO-ROOM SUITE AND bath, private entrance, main floor, older home, quiet adult only, $160. 598-7493, after 4.

ROCKLAND AT GONZALES, 1 bedroom, large living room, furnished, character building. Available June 1. $276. 592-2265.

VERY SMALL ATTRACTIVE suite, city centre, $100. For woman, non-smoker please. 386-7603 after 5.

TOWN CENTRE
Older, quiet block, with garden area, $150-$165. 386-6829.

2-BEDROOM PROFESSIONAL conversion, garage, balcony, suit sharing single, 595-3865.

FURNISHED ONE - BEDROOM suite, $180, plus room in kitchen, $130. 382-5385.

COSY, LARGE BACHELOR, quiet adult. June 1. $155. Evenings 382-4360.

COZY COTTAGE, WITH FIREplace, fully modernized, no pets. Malahat bungalow. 478-3011.

MODERN NICELY FURNISHED 1-bedroom suite, $219, available now. 477-2101.

CLEAN, QUIET, LARGE, UPstairs, 2-bedroom, utilities, carport, cable. 382-9449.

ONE BEDROOM, SUITABLE FOR elderly couple, furnished, Esquimalt, $200. 382-0545.

JUBILEE, BRIGHT 1-BEDROOM, fireplace, $164. Suit quiet couple. 638-8800.

SUITE FOR RENT, ONE BEDroom, male only. 385-6292.

202 APARTMENT FURNITURE TO RENT

STANDARD FURNITURE
Three Rooms from
$40 per month
Immediate Delivery
382-3111

MONTH TO MONTH
CAMOSUN FURNITURE RENTAL
942 Fort St. 383-3655

203 APARTMENTS WANTED

HANDICAPPED YOUNG WOMAN urgently needs small apartment, few stairs, close bus, stores. 385-4890.

1 OR 2 BR. APT. IN QUIET area of Oak Bay, for older lady. Must have modern bright kitchen and be close to bus and shops. Gerrie Hutton, Farmer Investments & Realty Ltd. 382-2134. No fee.

SEARCHING FOR SUNNY BASEment suite or bachelor (with garden) Rockland or surrounding area for quiet, single woman. Mrs. Zuber, 1045 Joan Crescent, V8S 2L3.

TWO MATURE WOMEN WITH well behaved cat want two bedroom unfurnished clean suite in older house, prefer fireplace, $250. 385-2552 between 3 and 7.

TEACHER ATTENDING UVIC July to August requires furnished apartment. Call Patricia collect, 723-9689, between 5 and 7.

2-BEDROOM APARTMENT IN older house, for 2 working women in Fairfield, Fernwood or Jubilee area. 383-0329 or 382-8042.

204 SHARED ACCOMMODATIONS

WORKING PERSON JUNE 1ST, rumpus room with fireplace 1 bedroom, own entrance, share kitchen and bathroom, rent $175. Share utilities, Haultain area. 595-0595.

ONE OR TWO COMMUNAL minded folk for small co-op house, two furnished rooms (basement), total rent $75. Available end of May. Mike or Brian, 595-5995.

HOUSE IN ESQUIMALT TO share with one or two others. Sea view, backyard, near stores and bus. $140 each, 4 to 7 p.m. 384-0004.

PRIVATE BEDROOM, SHARE Bath, kitchen laundry, TV room, garden on sunny afternoon, fireplace on rainy evenings. 598-1757.

UVIC SUMMER STUDENTS share, self-contained, 2-bedroom suite, $100 each. 477-0349.

GIRL, WANTING SAME TO share apartment, $100. June 1st. 384-4576, Karen.

SINGLE WOMAN WISHES TO share apartment with same. 384-2650.

GIRL TO SHARE APARTMENT with same. June 1st. $110. Pool, sauna, etc. 384-7540 or 656-4179.

SINGLE PARENT, ONE OR TWO children, to share large five bedroom house., 595-6605 before noon.

SIDNEY, NEW 1800 SQ. FT. Owner, male, 24. Accommodation for two. 656-7002.

206 DUPLEXES TO RENT

$295
New 3-bedroom duplex. Chocolate wall-to-wall shag. Next to Esquimalt High School. Fenced yard. Loiselle Bros., 382-4568.

LANGFORD AREA — BEAUTIful three - bedroom, living room, dining, wall - to - wall carpeting, stove and fridge, close to elementary school, no pets. $310. 477-0045.

2 BEDROOMS, LARGE KITCHEN and dining room, large fireplace, close to town and bus. Appliances and utilities included. $330 per month. 385-4231.

RENT WITH OPTION TO PURchase, 3 bedrooms, 2 baths, 2 fireplaces, nearly new strata title duplex. Call 382-2621, 9 a.m. to 9 p.m.

LANGFORD — $235 PER MONTH. On Hazelwood, 2 bedrooms, full basement, large yard, no pets. Available June 1st. 477-4925.

THREE-BEDROOM, LOWER suite, near Beacon Hill Park, including utilities, $350 monthly. 598-8134.

LANGFORD THREE - BEDROOM, large living and dining rooms, 1½ baths, w-w carpet, close to schools. $325. 477-0045.

ESQUIMALT: 2-BEDROOM SIDEby-side, fridge, stove, water, $275, children welcome, available now. 478-3854.

ONE BEDROOM DUPLEX FOR rent in Sidney. $200 per month. No pets. Fridge and stove. Utilities included. 656-4003.

OAK BAY 3 BEDROOM, FENCED yard, basement, wall-to-wall carpet, fireplace. Children and pets. 592-6404.

TWO-BEDROOM LOVELY MODern duplex, hardwood floors, fridge and stove, heat and hot water included, $295. 385-8052 after 5 p.m.

UPPER 2-BEDROOM DUPLEX, $275 per month. Includes hydro, heat and cablevision. Available immediately. 598-6445.

AVAILABLE JUNE 15, UPPER 3-bedrm duplex, L.R., kit with stove and fridge. Rent $256.59. Byron Price & Assoc. Ltd., 385-2458.

JUBILEE HOSPITAL — 2 BEDrooms, carport, backyard, $240.75. June 1. 595-8151 and 477-2156.

ONE BEDROOM SIDE BY SIDE duplex, $165, no pets, no children, available June 1. 385-1188.

IN SIDNEY, 3-BEDROOM, RENT $275. 477-7886.

206 DUPLEXES TO RENT

3-BR UPPER DUPLEX — 1½ bathrooms, family room, F.P. — one-year-old building in the CEDAR HILL area. Including all utilities except phone and cable. $290.

2-BR BRAND NEW UPPER DUPLEX — 1½ bathrooms, old brick FP in LR, good size DR with patio door leading to the balcony. WW carpeting throughout. Separate laundry rm with tub. Located on a quiet dead-end street in Esq. $335 month.
Phone FRANK STAPLES at 386-3124 or evenings and weekends 477-9177.
SEASPRAY PROPERTIES LTD.

191.00 1-BR downtown, lge suite, in older home, heat and water included ideal for working individual. Avail. Now.

359.00 3-BR Esq. Lagoon, very lge, lovely seaview, close to beach, schools and shopping. Avail. now.

359.00 3-BR Lakehill, 2 bath, rec room down, close to schools and park, quiet st., lovely garden. Avail. June 1.

PEMBERTON, HOLMES LTD.
1000 Government St. 384-8124

ONE SIDE OF DUPLEX, Country kitchen, deck, 2 piece bath, living, dining area, on main, with old fashioned staircase, to 3 bedrooms, compartment bath. Wall-to-wall, stove, fridge, built-in, lawn. Off street parking. Near ocean and tennis courts. Esquimalt. $350. Kids OK. 384-0439.

SPACIOUS 1-BEDROOM DUPLEX with newly renovated interior featuring oak cabinets, skylight, wall-to-wall carpet and recessed lighting, fireplace, garden. 1 block to Beacon Hill park and sea. For nonsmokers please. $225. June 1st. 385-4855 after 5 p.m.

YOUNG EXECUTIVE
2-bedroom with living room, dining room, den, kitchen, including fridge, Jenn-air range, dishwasher, wall-to-wall throughout, drapes, rent includes heat, light, cable, parking. $350. Available June 1st. 386-8383.

CHARACTER DUPLEX, JAMES Bay, ½ block ocean, 3 or 4 bedrooms, fireplace, large kitchen, new plumbing, wiring, paint, carpets. Washer, dryer, fridge, stove. Lots of room. $395. 479-9987.

NEW 2-BEDROOM, WASHER, dryer, hookup, built-in vacuum, quiet country. No children or big dogs. Heat and lights included. $325 per month. 478-6358.

SIDE X SIDE, 2-BEDROOM PLUS den, stove, fridge, drapes, no pets — near Woodward's. Phone 658-8795 morning and evenings $300.

BEAUTIFUL FIREPLACE; 2-bedroom duplex. Carpet throughout. Nice yard. Available June 1. $300 a month includes fridge, stove, all utilities. Phone 386-6582.

LANGFORD 1-YEAR-OLD DUplex, 3-bedroom, wall-to-wall carpets, stove, fridge, drapes and cablevision included. Close to schools. Available June 1st. Rent $210. Phone 478-6687.

2-BEDROOM UPPER DUPLEX, fridge, stove, carpet and drapes included, small pet and child over 6 years, welcome, references required. $275 a month including heat and hot water. 386-4678.

YEAR OLD, SPACIOUS 2 BEDroom duplex with fireplace, wall to wall, en suite, electric heat, and full basement, rent $350. Phone 477-5138.

BURNSIDE-MAYFAIR AREA
2-Bedroom upper suite in 4-plex, all utilities and appliances included, rent $300. Available immediately. 267 Tolcross. 384-9802 after 5:30.

ONE-BEDROOM SUITE, UPstairs, 816 Princess Avenue. 5 minutes from town, adult couple, no children or pets. Heat supplied, $190. Available now. 383-5788.

LOWER 2-BEDROOM DUPLEX, Fairfield, includes heat and hydro. No pets. $325 per month. 598-1727.

NEW 2-BEDROOM, LOWER house, laundry room, vacant, $220. 479-5965.

ESQUIMALT, 2-BEDROOM SIDE duplex, full basement, oil heat, $315. Adults, no pets. 384-5835.

TWO-BEDROOM DUPLEX, fridge, stove, $285. 382-2276. Please call before 5.

$275, 3 BEDROOM, LANGFORD, children, pets welcome, available immediately. 598-5836, 383-5082.

SPACIOUS TWO-BEDROOM DUplex, fireplace, plus basement, $215. 6-8 p.m., 382-4915.

AVAILABLE NOW — WATERfront duplex, 1 - 3 bedrooms. 384-2533, 10-12 a.m.

VIEW ROYAL 3-BEDROOM WITH fireplace, 1,200 square feet quality duplex, $325, after 5 p.m. 477-4986.

$275, OLD ESQUIMALT ROAD. 2 bedrooms, carpets, fridge, stove. 388-9289.

1-BEDROOM, FULL BASEMENT, $154 month, available June 1st. 383-4827.

VIC WEST, FURNISHED BACHElor. Fireplace, newly decorated. $171.20. References. 382-8697.

TWO BEDROOMS, FIREPLACE, basement, close to town. $250 all found. 386-8881 or 658-8893.

2 BEDROM, GARAGE, STOVE, fridge and drapes, $260. 479-2255.

210 HOUSES TO RENT UNFURNISHED

IN VIC WEST
FOR JUNE 1ST
A 5-bedroom; full basement home with living room, fireplace, dining room and huge kitchen in top condition. A real good family home for only $575 per month. Call
BILL CARNEGIE
477-7284 24 hrs. 652-3627 Res.
D. F. Hanley & Assoc. Ltd.

VACANT, 2-BDRM. SIDE IN beautiful modern duplex on ½-acre lot. Stove, Fridge, Sundeck, Basmt. Garden. TV antenna Parking. No pets, to children. Retired couple preferred. 1-yr. lease or longer. Reduced to $275. Near the beach in Shawnigan Lakeview. SHAWNIGAN REALTY LTD. 743-5311, a. Ettema. 743-2607.

SWARTZ BAY
Perfect for the retired couple. 2 Bdrm, 1½ bath, w-w carpet, no basement. References. No pets please. Available July 1. $350. per month. Henderson Realty Ltd. 385-9741.

AFTER JUNE 1ST — QUIET street near Woolco, two-bedroom, no basement, living room with fireplace, hardwood floors, electric heat, oil stove, fridge, washer and dryer, detached garage, large yard and garden, references. $205 392-5747 mornings or after 8 p.m.

TOWNHOUSES, UNIVERSITY Garden Homes, two and three bedroom, close to shopping and schools, 1½ baths, family room, utilities, cablevision, washer, dryer hookups, parking, spacious lawns, children welcome, no pets. $306.25 to $372.25. 595-5313.

SHELBOURNE-MCKENZIE, TWO bedroom no basement, carport, also attached garage; fridge, stove, drapes, close to shopping, schools and bus line, $300 per month, available immediately. 477-3696 after 5.

THREE OR FOUR-BEDROOM house, renovated like new, fireplace, 3 bathrooms, family room, all wall-to-wall carpets, patio, sundeck, carport. Rent or lease, $550 per month. 386-7557, or drive by 654 Leslie Drive.

SALTSPRING-BURGOYNE BAY, 2-bedroom cottage, fireplace, partially furnished, beautiful grounds 2-bedroom cottage, fireplace, partially furnished, beautiful grounds with lots of privacy. Adults only. $295. 112-653-2371.

THREE-BEDROOM HOUSE PLUS one in basement, close to schools and shopping centre, across Allenby Park, carpeted, drapes and stove, wired for washer and dryer. Available immediately. $400. 598-3416.

PARTLY FURNISHED 2 - BEDroom waterfront home on good beach on Pender Island. $175 month for retired couple without children or animals. Phone 629-3339.

ROCK BAY AREA — OLDER 4-bedroom, 2-bath home. Separate workshop. $400 per month. Bill McCarter, 592-3970. Henderson Realty Ltd.

TOWNHOUSE $360
2 bedrooms, 1½ baths, fridge, stove, and dishwasher. Large fenced patio, close to bus and city centre. Available June 1. 386-2776.

SIMPSONS-SEARS AREA, 1-BEDroom house, no basement, stove, fridge, utilities included. Nice private yard. $260 per month. Phone 477-6768 after 4 p.m.

210 HOUSES TO RENT UNFURNISHED

Western HOMES LTD.
1037 Cloverdale Avenue 386-3494

Townhouses
JAMES BAY
Brand new 2-bedroom townhouses with basement. With fridge and stove: $330 per month. Without appliances: $330 per month.
SOOKE — 3-bedroom duplex with rec. room, two fireplaces, lots of storage. Nearly new. Available now. $300.
CEDAR HILL — Three - bedrm. townhouse. Available now. $325 p.m.
CITY — 4-bedroom character house with basement, close to shopping, schools, etc. $350 per month.
SAANICH — Main floor & bsmt of character home, f.p., $300 p.m. — students welcome.
MOUNT DOUG — 3 bdrm home, available June 1st. Rent $358.45.
QUADRA/HILLSIDE — 1 bdrm duplex. Rent of $304.15 includes fr. & st., f.p. and bsmt. Avail. June 1st/77.
COLWOOD—3-bdrm. suite on main floor of newer house plus part of basement. Rent $350 includes fridge, stove, dishwasher and washing machine. Avail. July 1st, 1977.
WESTERN HOMES LTD.
386-3498

325.00 3-BR Maplewood, F.P. incl. major appliance, 4-pce. bath, lovely yard, underground garage, child welcome. Avail. now.

359.00 2-BR Cloverdale, full basement, W-W in LR, 2 additional rooms down and storage shed; workshop, close to schools. Avail. now.

248.00 3-3R Admirals Rd. area, 2 bath, F.P., full bsmnt, drive-in garage, children welcome. Avail. June 1.

400.00 4-BR Colwood area, 2 bath, rec room down, close to schools, quiet st., workshop. Avail. June 1.

381.00 3-BR McKenzie, extra room down, drive-in garage, greenhouse, lovely garden close to school and bus. Avail. July 1.

PEMBERTON, HOLMES LTD.
1000 Government St. 384-8124

DELUXE 3 BEDROOM TOWNHOUSES
"MORNINGSIDE WEST"
GORDON HEAD AREA
1½ bathrooms $325
1 and 2½ bathrooms $350
Exceptional soundproofing, low cost oil heating, w-w carpets, full basement, fireplace, tree water and cablevision, washer, drier, fridge, and stove in each unit.
Contact Mr. or Mrs. Turner 477-3481
Byron Price & Associates Ltd. 385-2458.

CEDAR HILL, SUITABLE FOR in-laws. Upstairs: living, dining, dinette, kitchen, 2 bed, bath, sundeck. Downstairs: recreation, 2 bed, bath, laundry-workshop, patio. 15 years old. Secluded. Near schools, shopping, bus. $450. Available June. 383-6071.

GOLDSTREAM
3-BEDROOM RANCHER
Located in adult section of mobile home park. Includes wall oven, counter top stove, large fireplace, cablevision, water, no pets, rent $265. Phone 478-8251 or 592-1331.

AVAILABLE IMMEDIATELY, extra large McClure house in Rockland area. Great privacy, would make excellent group home. House needs some work. Offers. 382-2316 or 595-2658, after 8 p.m.

SOUTH OAK BAY
1 bedroom cottage on quiet street, 1½ blocks to beach, fireplace, oil kitchen stove, small but private. $250. Utilities extra. Available immediately. 658-5702 after 4 p.m.

GOVERNMENT HOUSE AREA — Comfortable, modernized home, 3-bedroom, 2 bath. No drive bys please. Available June 1st. To responsible long-term tenants. $495. 388-6775 Pager 2471.

WELL-KEPT, SEMI-FURNISHED home, on ½ acre lot, close to schools and shopping, no objection to children or pets, available June 1st. 382-0781. Phone after 5 p.m.

STRAWBERRY VALE AREA, 3 bedroom, full basement, large lot with garden, nishwasher, stove, fridge, drapes, included $400. 382-0532.

TWO-BEDROOM HOUSE FOR rent in Sidney, washer, dryer, stove and fridge, one year lease, $300 per month, no pets. Older couple preferred. 384-1683.

FOR LEASE 8-BEDROOM 6-bathroom very secluded character Rockland mansion, as 18-bed rest home, guest home or whatever? Call evening 595-8845.

3 BEDROOMS, DRIVE-IN garage, full basement, oil heat fireplace, stove and fridge, hardwood floors, $375 per month. 592-1758, references.

NEWLY DECORATED 3-BEDroom home, in congenial complex, w-w, electric heat, 1½ baths, lease preferred, $325, call Royal Trust, 388-4311.

1441 GLADSTONE, 4 BEDRMS, 2 baths and sauna, $350 per month; 1 month free. View Saturday. 746-6490.

1-BEDROOM WATERFRONT, reasonable rent in exchange for light carejaking, over 50., P.O. Box 474, Sooke.

GONZALES BEACH AREA — 2-bedroom, full basement, fireplace, appliances, fenced backyard $350. June 15th, 478-7885.

ESQUIMALT 2 OR 3 BEDROOM, basement, available June 1st. Adults only. No pets. Reference please. $290. 386-0294.

GORGE AREA — $350 PER month, 2 bedroom plus 3rd bedroom in basement. Pace Properties Ltd. 595-2413 or 658-8491.

1165 MACKENZIE, 2 BEDROOMS, full basement. Available immediately. $325 per month. Swinerton Stewart Clark Ltd., 385-2481.

OLDER HOME WITH CHARACter, Happy Valley area, 3-bedroom, fridge, stove, available June 1st, $310. 478-0245.

3-BEDROOM HOUSE, NEAR VIC High, available June 1st, $350 per month, 656-6492 after 4 p.m. weekdays.

ATTRACTIVE HOME, IN GROUP of 11 units, 3-bedroom, w-w patio, available June 1, no pets, $340 per month, call Royal Trust, 388-4311.

GORDON HEAD — 2 BEDROOM, stove, fridge, washer, dryer, $360, available July 1st, lease option, references. 477-6660.

THREE-BEDROOM "HOUSE", available June 1st, close to Mayfair Shopping Centre, full basement. 386-4627.

3 BEDROOMS, HAULTAIN AND Richmond, $350 per month. Living room with fireplace, large driveway. 477-3775.

2-BEDROOM HOUSE, NEAR town and bus, in quiet area, 384-7983.

FOUR-BEDROOM HOUSE, $375 monthly. 598-3042 or 387-6831, local 226.

THREE-BEDROOM HOUSE, University area. Phone weekdays before 3:30 p.m., 383-9675.

ONE BEDROOM CONDOMINIUM, available immediately. Close to UVic. T. Davies, 388-9181.

VERY LARGE OLDER WAterfront home, could be groud accommodation, 384-2533, 10-12 a.m.

3 BEDROOM HOUSE, LARGE yard and garden, near town and bus. 386-3008 or 386-0134.

2-BEDROOM, $270. SHARE UTILIties, Fridge and stove included. 383-9684 or 382-8555.

ESQUIMALT, NEAR NADEN. Cozy 2 bedroom bungalow, $260. 385-0840, 592-0738.

LOVELY LARGE FOUR BEDroom, 2 baths, Dallas seafront, $500. 652-3633.

2-BEDROOM HOUSE WITH large fenced yard. Children welcome. $335.00 per month. 477-0011.

SECLUDED WATERFRONT cabin, East Sooke, rent, $275. 642-3879.

WOOLCO 3-4 BEDROOM HOUSE, available now, phone before noon. 382-0045.

3-BEDROOM, NEW UPPER house, 1½ bathrooms, laundry room, $350. 479-9126.

GORGE THREE BEDROOM, new inside, $330. 478-8957. 5-8 p.m.

210 HOUSES TO RENT UNFURNISHED

W-BB-E BROWN BROS. on LANSHARD
"People Helping People"
HOUSES
$331.80 — 2172 Cubbon Drive, 3 bedrooms, nice garden.
$400.00 — 321 Sabina Place, 3 bedrooms, stove, fridge, washer, dryer, full basement, June 1.
$325.00 — 941 McKenzie Ave., 2 bedrooms, plus completely finished basement, drive-in garage, nice backyard, available immediately.
All rents are current.
For further information call:
BROWN BROS. on BLANSHARD
385-8771 (anytime)

PATIO TOWN HOUSES
Adjoining Park with Tennis Courts. A few steps to Victoria Harbour and waterfront walkways.
New 2 and 3 bedroom Townhouses with private patios.
Five Minutes from Downtown, with free parking.
Carpet W-W with Drapes and Appliances. 2 bedroom — $295, 3 bedroom from $315.
P. R. Brown & Sont Ltd.
762 Fort St. Tel. 385-2435
Weekend or evening Telephone 385-4375

OLDER CLEAN 1-BR. HOUSE with fireplace on corner lot. Nicely landscaped. $200 mo. Phone FRANK STAPLES at 386-3124 or evenings and weekends at 477-9177.
SEASPRAY PROPERTIES LTD.

LARGE EXECUTIVE SPLIT-level. Private, drapes, wall-to-wall, built-in stove, 3 bedrooms, 2 bathrooms, dining and rumpus rooms. View Royal. $450. References required. June 1. 479-5236.

EXECUTIVE HOUSE, 3-BEDroom, large living room, separate dining room, carpeting, drapes, stove and fridge. Sundeck with beautiful view, near own and Country, rent $395. 477-7886.

3-BEDROOM HOME, ON QUIET cul-de-sac, adjoining Cedar Hill Golf Course, $435 per month, negotiable with lease, call Royal Trust, 388-4311.

3-BEDROOM TOWNHOUSE FOR rent, off McKenzie, $350 per month. Available now. To view call 477-7398.

TWO BEDROOMS, LARGE fenced lot, 2 minutes to Woolco, children and pets welcome. Phone 384-6844.

3 BEDROOM, NEAR SHELbourne shopping centre, available June 1st, 383-6024.

CEDAR HILL, 3 BEDROOMS, fridge and stove, 595-0487.

211 HOUSES TO RENT FURNISHED

SEABOARD PROPERTIES LTD.

SAANICHTON
Modern half duplex, 7987 Galbraith Crescent, three bedrooms, full basement, fridge, stove, washer, dryer. Available immediately $425 per month 652-5528.
Modern three or four-bedroom home, 7955 Galbraith Crescent, full basement, kitchen, with eating area, dining and living room, 1½ baths Available immediately $400 per month. 652-2578 or 652-5528.

ROCKLAND AREA, SUBSTANtial old family home, suit executive, professional family, 4 plus bedrooms, 3 plus bathrooms, large grounds, $700 per month, gardener included. 1-year beginning 1 Sept. Please phone Swinerton Stewart Clark Ltd. 385-2481.

FROM JULY 3RD TO AUGUST 27th — suitable for a couple, Oak Bay, vicinity of the village, reduced rent for care of two Siamese cats, references required. 592-3940.

6 - 7 BEDROOM HOUSE, 4 bathrooms, Suitable for boarding house or ? Close to downtown and bus lines, $430 per month. 478-9515.

SOUTH FAIRFIELD, SUMMER months, large older home. 388-7690 or 388-7659.

212 HOUSES WANTED TO RENT

WANTED TO RENT FOR THE month of June Large furnished house. Must accommodate 8 mature, responsible, older figure skaters here from across North America to take part in Canada Ice Dance Theatre. Cost negotiable. 477-4549.

COUPLE, 2 CHILDREN, DOG, 2 or 3 bedroom, rural setting close to Victoria. Reasonable rent in exchange for repairs and renovations. September 1st. References. 112-713-4139.

JULY 1ST. WORKING COUPLE with 2 school-aged girls require 3-bedroom older home with workshop area near town. References available. Up to $300 month. 595-3875.

RESPONSIBLE PROFESSIONAL Person seeking small house or cottage, fireplace, yard work. References available. $175 or $200 per month. 383-3120 evenings.

TWO YOUNG WOMEN SEEKING two-bedroom house or suite in older character home. Quiet area. Have references. Phone 477-3551, after 4.

FAMILY WITH PETS WOULD like country home, or house with large yard and garage, excellent references. 479-7047.

2 RESPONSIBLE WORKING PEOple need 2-bedroom house. Maximum $280. Near city centre. Barbara 595-6793, after 6:00 p.m.

WANTED TO RENT, LEASE with option to purchase preferred, 2-3 bedroom, Langford - Colwood area. 2 adults. 383-1540.

YOUNG WORKING CHRISTIAN couple, looking for modest unfurnished accommodation, 479-3411.

215 HALLS, WAREHOUSES, STORES and OFFICES TO RENT

NEW OFFICE(S)
500 to 2000 sq. ft.
OAK BAY AVE.
Near hospital.
GOOD PARKING
Very reasonable
PHONE 595-4933, 656-3675

FOR RENT
165' ON DOUGLAS
Property near Mayfair of approx. 27,000 sq. ft. with building. Including modern offices and reception areas, approx. 2800 sq. ft. on one level. Further details by phoning Mr. Anderson at 382-2761, 9-5.

WAREHOUSE
New Condominium Warehouse from 1,200 to 4,700 sq. ft. for lease or sale. Good location. Contact Tom Siemko, 382-2134.
FARMER INVESTMENTS & REALTY LTD.
825 Bay Street

APPROX. 1800 SQ. FT. WAREhouse or manufacturing, $450 per month. Also approx. 1800 sq. ft. office space with air conditioning, $630 per month. Both suitable for retail or wholesale. 400 sq. ft. ground-floor office space, $125. Ample parking. Phone 388-6474 or 592-2142.

EXCELLENT POTENTIAL. 550 sq. ft. office space, on second floor of walk up building, heat, light, and some built in furnishings included, located on Esquimalt Rd., next door to West Coast Credit Union, 5-year lease, at $300, per month, phone 383-6874. Between 9-5 weekdays.

SHOP-WAREHOUSE
Three stall garage converted to shop, warehouse, office. Suitable for contractors or? $400 p.m. share parking and gasump. Call Bruce Klaver at Western Homes Ltd., 385-3494 (24 hrs.)

FORT & QUADRA
6400 square feet ground floor, 1600 on mezzanine. Will suit tenants. Reasonable rent. Available June 1. 478-0171.

OFFICE SPACE FOR RENT, furnished. Jubilee area, 475 sq. ft., 595-1022.

215 HALLS, WAREHOUSES, STORES and OFFICES TO RENT

REALSPAN PROPERTIES LTD.
1031 VANCOUVER ST. 388-6454
WE SPECIALIZE IN LEASING
OFFICE
1234 ESQUIMALT RD. Join Westcoast Savings Credit Union in Esquimalt's finest professional building. Air conditioned, parking.

NANAIMO ST. — Fully partitioned and ready for occupancy. Areas from 2000 sq. ft. in this new, air-conditioned building.

HILLSIDE AND DOUGLAS. Low rental rates and ample parking plus central location.

700 BLOCK FORT ST.—Quality building in Financial core, good exposure. REASONABLY PRICED.

LANGLEY ST.—Gov't and Broughton—Excellent location—Ground Floor—good retail or office use.

NEW, LOW COST OFFICE SPACE —Units as low as 1,000 sq. ft. up to 6,000 sq. ft. Built especially for those who don't require a downtown location, or public exposure. Just off Douglas-Mayfair shopping area. Only $4.50 per sq. ft.

WAREHOUSE
LAMPSON ST. — Very attractive new building: Ideal for wholesale. Good exposure and parking.

DOUGLAS ST. Just being finished. Fantastic exposure to high traffic count. 5000 sq. ft. Available June 15.

HILLSIDE AVE. 3700 sq. ft., large loading door, 20-ft. ceiling height.

MAYFAIR AREA—Easy access, in units of 1,000 sq. ft. or 2,000 sq. ft. —good warehouse and supply area. Suit most clients who require storage and-or retailing.

If these don't satisfy your requirements we have numerous other listings available.

R. I. MURPHY
B. H. DOVEY
J. F. COLWELL
388-6454

Park Pacific
GROUND FLOOR RETAIL AVAILABLE NOW
Modern New
5-Story Building
—740 to 4,000 sq. ft.
—Central Location
—Professionally Finished
—Present Tenants include—Fed. and Pro. Gvt. B.C. Tel. Life Offices Accounting Firms and Restaurant.
RENT INCLUDES
—Heat, Hot Water, Air Conditioning
—Draces and Carpet
—Partitioning to requirments
—Reserved Parking.
PARK PACIFIC APARTMENTS LTD.
388-5491

W-BB-E BROWN BROS. on LANSHARD
"People Helping People"
STORE OR OFFICE SPACE
$350.00 — Store or Office Space for rent, 2600 Block Quadra Street, heated, 390 sq. ft. available June 1st.
For further information call:
BROWN BROS. on BLANSHARD
385-8771 (anytime)

Harbour Towers
AVAILABLE JUNE 1
1-Bedroom, 650 Sq. Ft.
385-2405

SUMAS-GARBALLY RD. AREA
676 SUMAS ST. Wholesale STORE FRONT warehouse complex, 1300 sq. ft. $440 PM on a lease basis. Attractive building with excellent exposure. Rear loading entrance. Available May 1. Mr. D. Munro. Victoria Realty Ltd. — 386-3585.

TOWN & COUNTRY
687 sq. ft. OFFICE AREA. Excellent exposure, separate entrance. Across from TOWN & COUNTRY shopping centre. $360 Per month. Mr. D. Munro. 386-3585. Victoria Realty Ltd.

FOR RENT
QUADRA, McKENZIE
600 to 3000 ft. Prime ground-floor office space. Abundant parking. Ideal for Bank, Insurance, Real Estate. Full exposure to 25,000 daily traffic count.
NORTHERN PACIFIC REALTY LTD.
479-1687

FOR RENT
Available June 1st, a large fenced area, approx. 11,000 sq. ft. suitable for storage, in the vicinity of Douglas and Topaz. Reasonable rent. Contact Mr. Anderson at 382-2721.

WAREHOUSE SPACE WITH ADJOINING OFFICE AREA, ALL GROUND LEVEL. TOTALS OVER 1,000 SQ. FT., INCLUDES LARGE SLIDING DOOR, WASHROOM FACILITIES. GOOD PARKING AREA. CALL NOW, MR. ANDERSON 382-2721 or 477-4985.

AVAILABLE JUNE 1ST, BRIGHT OFFICE CENTRALLY LOCATED, APPROX. 300 SQ. FT. RENTING FOR ONLY $100 PER MONTH, INCLUDING GOOD PARKING FACILITIES. CALL MR. ANDERSON 382-2721.

STORAGE LOCKERS
Individual lockers, store furniture, office records, surplus stock, various sizes, starting $18 month and up, phone Bob, 386-5714, 824 Johnson.

DOCTORS' OFFICES
Near Jubilee, partially partioned 500 s.f., 1000 s.f. or 2000 s.f. 595-2434.
Kilmarnock Holdings Ltd.

STORE FOR RENT
Nice corner location in Burnside at Tillicum Shopping Centre. Approx. 2,000 sq. ft. $750 per mo. Phone 388-6294 or 386-6161.

RETAIL SPACE
900 Sq. ft. street level. Esquimalt. $275 per month. Two months free. 382-6613, 656-2185.

RETAIL-WAREHOUSE, GROUND floor, 3000 feet at $3.00 foot. 824 Johnson. Days 388-5714, nights 598-3955.

2,400 SQ. FT. NEW WAREHOUSE space for lease, sub - lease or monthly rent. 60 Crease Avenue. Call Mr. Tindall, 386-6112.

500 - 1500 SQ. FT. OFFICE SPACE for lease, sub-lease or rent. Town and Country Shopping Centre. 386-6112. M. Armstrong.

OFFICE-WAREHOUSE UP TO 3600 ft. at $2.00 foot, second floor. 824 Johnson. Days 388-5714, nights 598-3955.

SMALL OFFICE AND 140 SQ. FT. storage. $135 including parking, hydro. 592-4161.

215 HALLS, WAREHOUSES, STORES and OFFICES TO RENT

SEASPRAY PROPERTIES LTD./REALTORS
RETAIL SHOPS
PRIME DOWNTOWN — ON Douglas St. near City Hall. Over 2500 sq. ft. plus basement with rear loading. A major downtown location.
QUADRA CENTRE — 4100 sq. ft. ground floor — can be 1600 plus 2500 sq. ft. Good exposure and parking. 3960 Quadra at McKenzie Ave.
QUADRA and HILLSIDE — 1250 sq. ft. Air conditioned and carpeted. Excellent parking.
STADACONA CENTRE — Oak Bay Junction. Available late summer '77. 30 shops from 250 sq. ft.

OFFICE SPACE
QUADRA CENTRE — Quadra and McKenzie.
QUADRA and CALEDONIA — Ground floor.
NORTH DOUGLAS — storefront.
DOWNTOWN — super old brick, fully renovated.

WAREHOUSE SPACE
ALPHA ST. —2350 sq. ft. near Mayfair. Excellent downtown warehouse. Front and rear loading doors.
CECELIA ST. — 6600 sq. ft. New space.
386-3124 R. D. LAW 478-9174
386-3124 J. COLWELL 479-4670
1911 QUADRA STREET

OFFICE SPACE
Hollingworth Block, located in the main street in the heart of Sidney's shopping area. New 3-storey building with elevator. Rent includes heat, water and air conditioning. For information call Tom Sparling, Sparling Real Estate Ltd., 2489 Beacon Ave., Sidney, B.C. 656-5511.

DOUGLAS ST. STORE
Large prime retail store for lease. Main floor, 2588 sq. ft. with 653 sq. ft. mezzanine plus basement (2588 sq. ft.). Located at 1410 Douglas, contact M.E.P.C. 383-4168.

HILLSIDE-BLANSHARD AREA
Small private office or large private office. Carpeted, air conditioned, receptionist and answering service available. Mr. J. Simms, 9-5, 386-3414. OK Trucking.

NEW OFFICE SPACE VICTORIA, near Arena. 2,500 sq. ft., ground floor, air conditioned. At $3.50 a ft. Esquimalt new building 1,500 sq. ft., ground floor at $2.50 a sq. ft. 386-0832 9 to 5 p.m. or 477-2974.

OFFICE AND WAREHOUSE space for lease. Nanaimo Industrial Park. 150 square feet, 800 square feet and up. From $2.75 per square foot. For information call 758-2033.

YOUNG MAN WOULD LIKE TO rent space within 2-mile radius of Inner Harbour, to practice piano day or night, please phone 595-7868 and ask for John.

CENTRAL DOWNTOWN OFFICE location, 170 sq. ft. Suitable for 1 or 2 persons, $80 monthly. Phone 388-6484, 8:30 to 4:30 Mon. to Friday.

3600 SQAURE FEET RENTAL space available with frontage on Esquimalt Rd. All ground floor, lots of parking. Attractive building. 652-3572 evenings.

PRIME RETAIL SPACE AND warehouse with own parking. Up to 3,300 ft. Also 2700 ft. office. Will subdivide. Available now. 383-8774, 382-1234.

APPROXIMATELY 450 SQ. FT. of commercial office space in a new building. $132 per month includes utilities. 386-8881 or 658-8893.

COMMERCIAL SPACE FOR lease. 1,200 sq. ft. fronting on Hillside. 388-5043, 382-1678.

233 MORTGAGE LOANS and INSURANCE

1ST-2ND

244 REVENUE PROPERTY

FAIRFIELD?

Looking for a revenue home with character and also some potential? I have just what you are looking for. A 6-suite on Cook Street. Close to Beacon Hill Park. Lot zoned apartment and next door to commercial zoning. Nets approx. $9,200 and yields 9%. Only $99,000. Better call now before its sold. New MLS.

GERRY MARTIN
BUS: 598-5144 RES: 477-7050
T. L. Mann & Associates Ltd.

OPEN HOUSE
SAT. 2-4 P.M.
1318 BALMORAL

Deluxe home with 2 large suites plus poss. 3rd in the finished bright basement. Offers invited.

479-1667 Edith Gutemar 598-7053
J. H. Whittome & Co. Ltd.
Royal Oak Branch

WATERFRONT REVENUE

4 houses on 1 lot on Gonzales Bay. Fabulous retirement location. $13,500 p.s. Gross income. Asking $165,000. Vendor will consider carrying financing. MLS No. 23685.

TONY BROGAN
388-6275 Pager 2471

DUPLEX CHOICES!

Whether you like to live in the city or in a country setting — it's your choice — but I have one in either location and the asking prices are in the high seventies only! Would you like to know more, why not give me a call.

477-0191 KNUD SCHWER 478-8203
The Royal Trust Company

FOUR SUITES
1 YEAR OLD

Here's a terrific opportunity to own a new building with 2—2 bedrm suites and 2—1 bedrm suites. All with stoves, fridges, washer and dryers. $118,000. Westgate Rlty. 388-9941, 479-5910.

Renovate and rent it out. The location of this two bedroom home on the corner of Johnson and Chambers makes it a good rental possibility. Presently zoned R-3. Try your offer on the asking price of $42,900. ML 24040.

B. O. (BOB) HUGHES
OFF. 595-2951 RES. 592-2128
NATIONAL TRUST CO.

FROM OWNER. PRICE REDUCED. Large deluxe duplex. Langford-Goldstream entrance area. (Strata Title.) Buy one, or both, terms available. 477-2476—386-2654. (No neighbors, beautiful park at rear).

DUPLEX, CENTRAL LOCATION. Newly renovated, beautiful older home, two 2-bedroom units, up and down, one fireplace, full basement, large garden. $7,200 gross. Incredibly good tenants. $74,900. 478-9289, ask for Phil.

SACRIFICE. MOVING TO U.S.A. 3-bedroom home. Deluxe inlaw suite. Revenue $225 per month. Heated, covered pool. In park-like setting. Asking $68,500. No agents. 478-8571.

OAK BAY DUPLEX, SEPARATE entrances, immaculate, open house anytime. 592-4748.

SIX NEW DELUXE SUITES and 1800' retail. Annual gross $24,500. $200,000. 387-8513, 656-2185.

245 REVENUE PROPERTIES WANTED

APARTMENTS
PROPERTIES
WANTED

10-20 Suites with $35,500 down
21-35 Suites with $50,000 down
35-52 Suites with $100,000 down
53-90 Suites with $220,000 down
Also, we require neighborhood stores or shopping centres (preferably frame construction). Vancouver clients will give quick answer. Cedric Steele Realty Ltd. 388-5258
Cedric Steele 592-3842.

PRIVATE PARTY INTERESTED in purchase of revenue (large home conversion) in Rockland-Fairfield area. 384-1628.

FOR SALE 9 HOLE GOLF course with full club house, no agents, phone 642-5454 for appointment.

REVENUE PROPERTY WANTED for down payment plus mortgage papers. 383-2458.

247 COMMERCIAL OR INDUSTRIAL PROPERTIES

DEVELOPERS
OAK BAY
Commercial

Two corner lots on busy Oak Bay thoroughfare with lane at rear. Zoned retail. 12,000 square feet at $139,000. 3 bedroom bungalow and commercial storage garage on one lot. Other lot is unimproved. Property rented on monthly basis. Probable future use retail-residential. A choice location and good opportunity. MLS.

STAN PELLAND
BUS: 598-5144 RES: 598-5127
T. L. Mann and Associates Ltd.

BURNSIDE
ROAD
3-BAY
CENTRE

Service centre equipped with hoists and compressor. Lt. Industrial zoning permits most uses. Ideal for Auto-Marine repairs, body shop. 2,400 sq. ft. bldg., 7,200 sq. ft. paved lot. MLS. $136,000.

KEN MANN
BUS. 598-5144 RES. 477-6773
T. L. Mann and Associates Ltd.

84 SUITES
Waterfront
3 ACRES

Built in 1968, one of Victoria's finest apartment buildings. Priced for quick sale with excellent terms.

STEPHEN SALAGA
388-6775 Pager 321
Homefinders, Wall & Redekop

CHOICE INVESTMENT PROPERTIES

1—12-suite apartment block, very centrally located, showing excellent returns. Asking $239,000.
2—Mobile home park with superb owner-manager residence. All located on 3.72 acres with 122' waterfront. Showing good returns, could be terrific if expanded. Asking $465,000.

Confidential information supplied on these and other top-notch properties to bona fide purchasers. Please call and ask for:

477-0191 KNUD SCHWER 478-8203
The Royal Trust Company

Western Homes
1037 Cloverdale Ave. 386-3494

WAREHOUSE SITE

Plans available for rezoning. 10,000 sq. ft. in Vic. West. Terry Smollett 386-2494 (24 hrs.)

WAREHOUSING

8,900 sq. ft. warehouse with 18' ceiling, platform loading. 14,400 sq. ft. land. Price — $242,700.

GIFF CALVERT 479-4593
KELLY DICKSON 477-1683

NORMAN ROSS & ASSOCIATES LTD.
440-1070 DOUGLAS 382-6151

FOR RENT

available June 1st, a large fenced area, approx. 11,000 sq. ft. suitable for storage, in the vicinity of Douglas and Topaz. Reasonable rent. Contact Mr. Anderson at 382-2721.

CROFTON — TWO COMMERCIAL corner lots, highway front and side, fully serviced. Clear title. Old 3-bedroom home and double garage on 1 lot. 112—246-3635.

247 COMMERCIAL OR INDUSTRIAL PROPERTIES

REALSPAN PROPERTIES LTD.
1031 VANCOUVER ST. 388-6454

INVESTMENT
PROBLEMS?
CALL US

CITY CORE-Heritage building requiring total redevelopment. Features include 3 storeys, windows on 3 sides, old brick. 10,000 of building. Priced at $260,000. — Terms available.

ARP SITE-Land, plans, CMHS approval of mortgage. Located in the heart of Central Saanich business district. Total price $108,000.

WATERFRONT — Where is the climate warmer, the weather drier and the pace more leisurely? Answer — Sidney.

We have 5.6 acres of waterfront land zoned for townhouse development plus architectural plans for high quality condominium homes in Sidney's best residential area. Price $700,000 — Terms available.

R. I. MURPHY
388-6454

SACRIFICE SALE!

YOU CAN VIRTUALLY GET A BUILDING FOR FREE! NO KIDDING! NO TRICKS!

You buy a 29,500 sq. ft. lot zoned general commercial and get the building for virtually nothing. That includes living quarters! Here are the facts:

Lot: 29,500 sq. ft.
145 ft. road frontage
black topped
Building:—5,500 sq. ft. main level which includes 6 store fronts and living quarters.
—loading ramps
—1200 sq. ft. usable lower level.
Living area:—3 bedrooms, basement, huge kitchen, drive-in garage. THE PRICE OF THE PRIZE PACKAGE IS $119,000. IF YOU WERE PURCHASING THE LAND ONLY WITHOUT THE BUILDING THAT WOULD BE $4.00 per sq. ft.

This has good potential for various uses under it's present zoning. Also available is an adjoining 33,000 sq. ft. lot for $27,900. If you still can't believe it give me a call.

MURRAY WILLS
592-2615 388-4455
CENTURY 21 J. D. BOSDET LTD.

C-2!!

Where can you find 9,300 sq. ft. of C-2 land in Saanich, close to Shelbourne in a booming area? Ideal for small office block, doctors, dentists, shops, etc. Only $125,000. New MLS. Call me now.

GERRY MARTIN
BUS: 598-5144 RES: 477-7050
T. L. Mann & Associates Ltd.

POTENTIAL
BUILDING SITE

Subject to rezoning. From 12,000 sq. ft. to 24,000 sq. ft. at $9.00 sq. ft. Call:

LORNE PEASLAND
385-9741 (24 hrs.)
HENDERSON REALTY LTD.
385-9741

"COMMERCIAL CORNER"

Well-situated commercial corner lot on Esquimalt Road in Vic West. Has existing older building on it that is combination residence and shop. Asking approx. $10.00 per square foot but open to offers.

JIM BAILLIE.
385-7911 479-4594
Homefinders, Wall & Redekop

FOR RENT
165' ON DOUGLAS

Property near Mayfair of approx. 27,000 sq. ft. with building, including modern offices and reception areas approx. 2600 sq. ft. on one level. Further details by phoning Mr. Anderson at 382-2721, 9-5.

"OAK BAY"

Select Oak Bay location of 11,515 sq. ft. Zoned for apartment or condo. One of the very few cleared sites available at $17.25 per sq. ft. For details call:

HENDERSON REALTY LTD.
385-9741.

WAREHOUSE

Located in the industrial area of downtown Victoria, and priced at $58,900. Exclusive. Call:

LARRY LINEHAM
595-2961 OFF. RES. 595-0134
NATIONAL TRUST

7,200 SQ. FT. NEW BUILDING. M-2 zoned, suitable for office, retail, wholesale or manufacturing, ample parking, all offers seriously considered on asking price of $249,000. Phone 388-6474, Mon. to Fri., or 592-2142.

KEATING X RD.

1 acre industrial-zoned property located in new subdivision, we'll also build or develop for suitable tenant. OK Trucking Co. Ltd., 386-3414.

SOOKE CENTRE

7,200 sq. ft. commercial building, on two lots, vendor will carry agreement for sale. Phone Rex W. Hughes, 478-9822.

CHOICE CORNER LOCATION. 74,305 square feet. Zoned R3. Builders apply 1618 Richmond.

250 HOUSES FOR SALE

REALSPAN PROPERTIES LTD.
1031 VANCOUVER ST. 388-6454

BRENTWOOD
$69,900

This well-designed, 3-bdrm home, with 1974 sq. ft. of finished area, on a large lot ½ mile from the Bay has all the features to fulfill one's dream. Living room with fireplace, dining room, large kitchen with eating area, family room with fireplace, launory room, 4-pce. bath plus ensuite in main bdrm. All year round fishing and boating at your door. Don't miss this one. To view call:

LAURIE COMO
388-6454 479-1179

SPECTACULAR
SEAVIEW HOME
4712 HILLWOOD

Brand new 3-bedroom custom deluxe finishing throughout, cedar siding, heavy shake roof, thermo windows, jacuzzi swirl bath in huge marble tub, built so that all rooms see spectacular view of Straits. An entertainer's dream. Asking $169,900 but open to offers.

CLARE M. STEVENS
388-6454 658-5072

REDUCED
$10,000

SOUTH OAK BAY
MODERN HOME, 3 bdrms, den, 1½ baths, large living room, dining room family kitchen, full high cement basement. Built in 1967. Being sold well below replacement cost. Call ART BEDFORD, 592-2090 or 592-2407.

WHYTE & GOWER
OAK BAY PROPERTIES LTD.
2227 Oak Bay Ave.

3 BEDROOMS
EACH SIDE

of this Duplex bungalow. 880-882 Lampson. Separate basements, oil furnaces, etc. Immediate possession. Priced to sell at $69,500. Courtesy to fellow agents. Douglas Hawkes Ltd., 384-7128. (after hours 477-9544.)

$2500 DOWN 4-BEDROOM, 2 bath and sauna. 1441 Gladstone. $39,900. View on Sat. 716-6490.

250 HOUSES FOR SALE

Green Acres

4½ PER CENT
EXCLUSIVE
RESIDENTIAL

HENDERSON REALTY LTD.
385-9741 (anytime)

OAK BAY
$43,500

YOU'LL LOVE this cozy cottage on a large lot in the lower Lansdowne slope area. 1-Bdrm., but room for addition. YOU COULD MAKE this a great home without overdeveloping for the neighborhood! Drive by 2037 Kings Road (off Foul Bay) and call:

LORNE PEASLAND 385-9741
(24 Hours)
BOB LANGTON 384-9296

GORGE AREA
$58,900

Spic and Span from tip to toe! 1½ baths. Immaculate yard and more! Freshly painted, new roof, new carpet in master B.R. Renovated main bath. A value packed, comfortable home you should see RIGHT NOW!

LORNE PEASLAND 385-9741
(24 Hours)
BOB LANGTON 384-9296

OAKLANDS — $57,900

Everyone likes a super clean home and this one fits the bill to the tee! 3 Bedrooms (two on main), two full baths, newly painted, re-roofed, re-floored, and more! Call quickly! Vendor anxious for offer!

LORNE PEASLAND 385-9741
(24 Hours)
BOB LANGTON 384-9296
(2)

BEAT THIS!!
HEAT FOR $140 YEAR

This immaculate bungalow offers everything to the young family or retiree. 3 bedrooms, super decorating, double garage with power, and within walking distance to Hillside Mall. Very good value and asking only $49,900. MLS 24273.

BUD HUDSON 385-9741 or 479-3849.

DON'T WAIT TILL
SUMMER

to buy that home you have always wanted in the popular Gorge area, and close to everything. It is in excellent condition with 3 bedrooms (1 down) full high ceiling basement on an easy care lot with excellent garden area. Asking $53,900. BUD HUDSON 385-9741 or 479-3849.

CHOICE FAIRFIELD
347 RICHMOND

Sparkling, 2-bdrm full bsmt home in popular Fairfield. Very nice entrance hall, big rooms. Good garden lot. Extra room in bsmt, space for 2 cars. Fairly priced at $59,900. Call HUMPHREY GOLBY 592-6730.

TRADE, TRADE,
TRADE!

Do you have an older 2 or 3-bdrm home needing a few repairs? Would you like to trade into a different style of living? My vendors have a beautiful 3-bdrm, 1200 sq. ft. condominium in a family-oriented block in Esquimalt, and could easily like your home. Call me for more details.

LORNE PEASLAND
385-9741 (24 Hr.)

SEABOARD PROPERTIES LTD.

PRESTIGE AREA
OF FINE HOMES
$85,500

Just listed — immaculate 3 B.R., full basement, family home boasting 1,350 sq. ft. of accommodation on main floor plus a fully developed lower level that could easily be an in-law suite. All rooms are of a generous proportion and include wall-to-wall carpeting, 2 four pce. baths, plus an ensuite, walk-in closet in Master B.R., double drive under carport and completely landscaped. A must to see (MLS).

652-1141 DAVE DAND 658-8490
652-1141 AL VICKERS 652-2257
SEABOARD PROPERTIES LTD.

EVERY
HOME
HAS
SNOB
APPEAL

ONLY SOME HAVE MORE THAN OTHERS! THIS 3 BR. HOME JUST HAPPENS TO HAVE A LOT MORE. CONSIDER ITS MANY CHARMS—
—Over ½ acre
—Entertainment sized living room
—King-sized dining room
—Ultra modern kitchen with built-in dishwasher and separate utility room.
—Comfy panelled den.
—Circular concrete driveway
—Landscaped to give you privacy.

THE ENVY OF THE NEIGHBORHOOD AT ONLY $110,000.

Call Gordon Stevenson
479-7592 or 385-1231
B.A. Realty Ltd.

P.R.B
P. R. BROWN AND SONS LTD.
"The People to See"

OPEN HOUSE
2 To 6 and 7 To 9 p.m.
EVERYDAY
3167 AYTON PLACE
(Off 2600 Blk. Sooke Rd.)

First time on the market. One owner home. Charming 3 bdrm. ranch style succo bungalow secluded lot. Lovely view of Glen Lake. Fishing and swimming at your door. No power boats ensures peace and quietness. MLS. 24768. Quick possession. Open to offers on the asking price of $61,500. FRAN McVITTIE 385-3435 anytime.

FANTASTIC
SEAVIEW

964 SATURNA PLACE

Beautiful modern home in quiet cul de sac. Attractive entrance. Large living room with massive tapestry brick fireplace, formal dining room, bright model kitchen with dinette, 3 bedrooms, 2 full bathrooms. 1730 sq. ft. Well designed rec room, fireplace, wet bar. Sea view windows, all broadloomed. Large bright utility room. 1180 sq. ft. on lower floor. 830 sq. ft. sundeck. Double carport, extra parking. ½ acre with flowering shrubs, rose beds, fruit trees. There are many extras in this custom built home. The view — unobstructed from Vancouver to Seattle. Appraised at $121,000. Contact owner 658-5035.

WE WOULD LOVE TO SHOW IT TO YOU.

MACFADYEN
REALTY LTD.
FIVE M.L.S. LISTINGS

722 RUSSEL	47,900
3134 ALDER	47,900
2621 ADELAIDE	49,950
1026 WHITTIER	56,900
1338 MONTEREY	59,900

DRIVE BY
CALL YOUR REALTOR
DO NOT DISTURB OWNERS
ERIC MACFADYEN
598-7729 595-6000

FROM OWNER PRICE REDUCED. Large deluxe duplex. Langford-Goldstream entrance area. (Strata Title.) Buy one, or both, terms available. 477-2476—386-2654. (No neighbors, beautiful park at rear.)

250 HOUSES FOR SALE

Realtor
Canada Trust

NO. 9 - 1537 Hillside Ave. 595-5171

OLD LISTING
NEW PRICE

The owners say sell it! We've reduced the price to $54,900 and will look at offers. Its situated in the high Quadra area and features a super large lot (nearly 1-3 acre) 3 bedroom, family room on the main floor, large dining room, eating area in the kitchen, living room with fireplace and a sundeck. Call: BRIAN MARTIN, 595-5171 or 479-3365.

OAK BAY BORDER
$69,900

Live in a park—immaculate 2 bedroom home, very tastefully decorated with rec area and third bedroom down. Call: DOUG POSKITT 595-5171 or 477-0645.

SIDNEY SIDNEY

2 great homes: one $53,000, 3 bedroom, one $64,500, 5 bedrooms. Excellent pricing in the nicest little town on the Saanich Peninsula. Call: DOUG POSKITT 595-5171 or 477-0645.

$79,900 GORGE

Four bedroom post and beam with just terrific Gorge views. 2 fireplaces, 2 bathrooms, good dining room, extra large kitchen. Large well landscaped lot. Call today to: DOUG POSKITT 595-5171 or 477-0645.

$46,900 — LOW DOWN

1. 2 bedrooms.
2. Immaculate.
3. Good lot. Good area.

595-5171 DOUG POSKITT 477-0645

EXECUTIVES

1. 2.11 acres.
2. Modern 2440 sq. ft. home.
3. Deep Cove location.

595-5171 DOUG POSKITT 477-0645

NEED MORE KID
SPACE?

Super sized yard for gardens and playing — 2 bedrooms on main, 2 more down. Big, bright kitchen and cosy living room. That country feeling just minutes away from downtown. This is in a class by itself. ML 24470. Only $56,900. It's easy to own. Call us, we'll show you how: TED BROWNE 658-2412 or JACK GRANT 477-8172. 595-5171 anytime.

NEW LISTING
EXCELLENT VALUE
OAK BAY BORDER

This home is a pleasure to show as it's beautifully kept and has many excellent features. The lot is 75x140 and has a separate garage and greenhouse. The home is spotless with 1 bedroom, a separate dining room, small den, and living room with fireplace on the main floor and another two bedrooms up. Well worth all of the $52,900 price. Call: BRIAN MARTIN, 595-5171.

BIGO

BOORMAN INVESTMENT CO. LTD.
386-7521 or 595-1535

OPEN HOUSE
SIDNEY — SOUTH
2037 WEILER AVE.
FRIDAY 1:30-4:30
VERY DESIRABLE

Really attractive outside and inside. Home-like feeling. 3 bedrooms. Fireplace. Dining room. Full-width sundeck. Full basement. Good-sized lot with young fruit trees. $56,000. MLS 21814.

How to arrive: From Victoria, turn towards airport, onto Canora onto Weiler. From Sidney, directly onto Weiler.

JOHN HOLMS 386-7521

PRESTIGE AND
SERENITY

In a beautifully-new, five thousand square foot, fourteen-room LUXURY TUDOR HOME appeals to you, call me! This is set in two acres of secluded treed property near Swartz Bay. Among many features count FOUR unique fireplaces, FOUR bathrooms, TWO PLAYROOMS, fully equipped kitchen and a lovely little GARRETT hideaway.

OUTSTANDING QUALITY AND VALUE FOR QUICK SALE
$199,000.

386-7521 PHIL SIMPSON 595-1863

CLASSIC TUDOR

Gonzales Bay area. Close to sea, park with tennis courts, stores school but distance away from noisy traffic. Spotless and spacious two storey residence. 4 or 5-bedrooms, living room with brick fireplace, separate dining room, family room, two full bathrooms. Easy-care lot on a very nice boulevarded quiet street. Owners are moving and selling at very realistic price of $61,500.

OLGA ZACHARY
595-1535 592-2265

SPECTACULAR VIEW
of
SEA and CITY

If you are looking for luxury check on these beautiful 1-BR 10th. floor suite in ORCHARD HOUSE. Ideal for a couple or single. $36,000. To view call:

595-1535 O. ZACHARY 592-2265

SWINERTON'S
REALTY WORLD

Court Order Sale
Only 3 Left
New Homes on
Taine Place
Prices Are Now
$59,000 to $59,900
"Must Sell"
385-2481

Needs Work!
$37,900

To complete this 3-bedroom house (with basement). Owner transferred North and must sell now. Drive by 119 Sims (Off Harriett) MLS. BOB CARTER 385-2481, 596-6142.

Swinerton Stewart Clark

Century 21
MAYFAIR REALTY
Mayfair Centre
386-2955

LANGFORD

2-3 BR character homes, large lots, good location, nicely renovated and decorated. Low down on full $45,900 each price. PETER SYKES. 384-2955 or 382-3216

250 HOUSES FOR SALE

National Trust
SINCE 1898

OPEN HOUSE
1287 CRAIGDARROCH RD.
SAT. & SUN. 1:30 - 4:00

Beautiful prestige home in the most select area in Victoria. This home offers everything — even swim pool bath. Asking $129,000. Let's make an offer. Call:

LARRY LINEHAM
595-2961 OFF. RES. 595-0134

OPEN HOUSE
FRI. 2:00 - 4:00
SAT. 2:00 - 4:00
1918 ASHGROVE

Not too big for a couple, and not too small for a large family. Two bedrooms on the main and two upstairs. Neat 57x120 lot. Conveniently located just off Fort near the Jubilee (one street west of Richmond). Come see this sparkling 1946 home that's listed at $51,900. ML 24717.

R. O. (BOB) HUGHES
595-2961 OFF. RES. 592-2128

DRIVE BYS

554 Vincent	$47,900.00
1264 Garkil	$63,500.00
1273 McKenzie	$68,000.00
4715 Treetop	$117,500.00

LARRY LINEHAM
595-2961 OFF. RES. 595-0134

BEAUTY DEEP COVE

Fine family home, three bedrooms, 1½ baths on main floor, lge. workshop, three more rooms, laundry and bathroom down; situated on a well treed lot with excellent waterviews. $67,500. MLS 23998. For appointment to view call:

ENA OR KELLY NEMETH
479-7161 OFF. RES. 477-4641

$500 - $1,000 DOWN

2 brand new, 1 near new, 1 older. All 3 bdrm., fireplace, some 1½ baths, basements. Payments could be as low as $350 per month. All located in different areas. Phone today.

DAVE McFARLAND
479-7161 OFF. RES. 658-5927

GORDON HEAD
3 BRAND NEW HOMES

Left. Approx. 1300 sq. ft. full basement, 3 and 4-pce. en suites. Located on quiet cul-de-sac. Ideal family homes. Looking for offers on $72,900.

DAVE McFARLAND
479-7161 OFF. RES. 658-5927

BRAND NEW HOMES
CENTRAL SAANICH

1100 sq. ft. homes with or without basements. 3-bd'm. homes starting at $49,900. Lot sizes from 10,000 sq. ft. to ¼-acre. Call now:

DAVE McFARLAND
479-7161 OFF. RES. 658-5927

$53,900

Brand new, 3-bedroom, full basement homes — area Central Saanich — close to all amenities — 3 bedrooms on main floor — sq. ft.: 1100. Choose your own colors, floor coverings, etc. For further information phone:

R. W. RHODES
479-7161 OFF. RES. 479-9241
JOT HOME
592-2130
or PAGER 388-5464, No. 271

KASAPI HOMES
LOOK
$49,000 - $85,900

NEW AND USED HOMES available, different floor plans and decors. Located in Gordon Head, Victoria, Esquimalt, Langford, Glanford, Sidney and Mill Bay areas.

FINANCING
POSSIBLE

We are now able to obtain financing for purchasers with ACR with down payments as low as $1000. If you failed to qualify for a mortgage elsewhere, give us a call.

TRADE

Your old home for new plus money back to you.
For information or appointment to view our homes call Mrs. Pat Saulnier, Kasapi Const. Co. Ltd., 538 Dupplin Rd. at 386-6191 or 384-2197.

FARMER
INVESTMENTS & REALTY LTD.
825 Bay Street 382-2134

NORTH OAK BAY

Perfect retirement in this neat and trim 2-Bed. home in the popular lower Lansdowne area. Cozy fireplaced Liv. Rm, separate Din. Rm both with beautiful oak floors. Nice kitchen with maple Citation cabinets and Moffatt Gourmet Range. Full bsmt with extra room. 2-Pce. washrm, drive-in garage. Fenced back garden with fruit trees. $58,000. Exclusive to:

GERRIE HUTTON
382-2124 or 386-3927 (Res.)

Island Homes Ltd.
2804 DOUGLAS
386-7848

Central Saanich

Lovely 3-bedroom home, built 2 years, in immaculate condition. Large living room, dining room and kitchen. Fireplace, built-in range and oven, 2 four-piece bathrooms. Wall-to-wall throughout. Sundeck. High basement. Large lot with 15 fruit trees. Asking $59,000 terms arranged. To inspect please call: MLS.

LLOYD ELLIS 658-8222

OFF SAANICH ROAD

2,140 square foot, older completely renovated home, on 99x132 foot lot. 4 bedrooms plus den, family room 2- four-piece bathrooms, large living room with heatilator fireplace, separate dining room off large kitchen, separate double car enclosed garage with room for workshop, economic 3 zone hot water heat, good financing reduced to $79,900, 477-4906 or 479-8812 (24 hours)

1607 HYBURY
GORDON HEAD
Open Daily 2-4 p.m.

Spacious new 3-bedroom home for sale by builder, located on quiet cul-de-sac off Majestic Drive. $67,900. For further details please phone 479-7908 after 4 p.m.

NEW HOUSE
—Bargain
—3 bedroom
—Ensuite
—Thermo windows
—Family room
—Covered Sundeck
—1475 Sq. Ft. Finished

3991 Arlene Pl., off McKenzie, off Carey Rd. Phone 384-5391 or 479-9536.

BY OWNER, PERFECT NO-STEP retirement bungalow in quiet well-established area, modern easy care interior with hardwood floors, 2 bedrooms, heatilator fireplace, attractive sewing and laundry room. Large workshop off patio. Mature garden with fruit trees and berries. Must see to appreciate. Offers on $48,900. No agents. 598-6217.

NORTH OAK BAY

2222 Woodburn — 1650 s.f. main, plus 750 down, 4 or 2½ baths. Enormous patio. $98,500. Owner. 592-3358.

250 HOUSES FOR SALE

RYAN
PROPERTIES LTD.
645 Fort St. 382-8135 Anytime

OUCH!

Many are paying far too much. Have you ever wondered why over 100 ads in last Saturday's paper did not advertise the price?

GORDON HEAD
4 BDRMS, 2 FULL BATHS

$71,900. Immaculate 4 level split 2 sundecks, lovely view, 70x128 lot. Age 3. One-owner residence.

GLANFORD
3 BEDROOMS 1½ BATHROOMS

$61,900. 2nd fireplace in rec rm. Age 3. Basement could be easily developed for an in-law suite.

JUBILEE

$43,900. An "Archie Bunker" Home 3 bedrooms upstairs. Main floor has 26 ft. LIV-DIN rm. Fireplace. Modern 17 ft. kitchen. Garburator and Stove fridge washer dryer. Full basement. Vacant. Must sell.

$69,500
4 BEDROOMS 2½ BATHROOMS

Traditional style. Sep dining rm. 18x18 rec rm and dr-in garage.

NEAR SEARS

$47,900. 2 bedrooms plus fam. rm. Carpeted liv-din. Mod. Kit. bath. Lge. fenced lot. Quick occupancy.

Townhouses
BY RYAN PROPERTIES LTD.

Many are paying too much. So please do check and compare.

(1)
$47,000. 2 bedrooms, 1½ bathrooms GDN. HD. Quiet of 1701 McKenzie. Fireplace. Fenced gdn with trees.

(2)
$45,900. 2 bedrooms, 1½ bathrooms Fireplace, full basement, garden, $2300 down. You may use all wife's income to qualify for mortgage.

(3)
$35,000. 3 bedrooms, 1½ bathrooms with Fridge Stove Washer Dryer. $1750 down. You may use all wife's income to qualify for mortgage.

LET'S CHAT

ABOUT BUYING ANY HOME
Just by telephone we can advise YOU about legal and mtge. costs; 1st yr. tax costs; hidden costs; AND explain why it's necessary to check and compare mortgages just as you can't buy the best home to suit YOUR special needs.
RYAN PROPERTIES LTD.
G.E. Bus Ryan 382-8135 Anytime.
(I'll Call back within 20 mins.)

david burr LTD.
655 FORT ST. 384-9335

WILLOWS SPECIAL

Don't miss seeing this delightful one-owner bungalow situated in the popular Willows area, close to schools, transportation and rec. centre.
—Attractive living room with fireplace.
—Separate dining room.
—Bright kitchen with access to sundeck.
—One bedroom on main and one down.
—Beautiful family room on main. (Was two bedrooms — could be converted back at minimum expense.)
—Good quality carpeting throughout.
—Two cafrrooms.
—Double garage.
—Easy care landscaped lot.

This is a super type home and will not last long. Contact me today. MLS 24517.

$65,500
W. E. (WIL) WILSON
384-8335 477-4328

Lorenzen REALTY LTD.
50 Bastion Sq. Bus. 383-4158

OPEN HOUSE
OAK BAY BORDER
TUES., WED.,
THURS.
7-8:30 P.M.

Look, reduced to $69,900, 954 Brighton Crescent (off Foul Bay). 2 bdrms — 2 bathrms., spacious kitchen, family rm., workshop, lge. sundeck, A-1 condition. Desireable area.

BETTY SHEPHERD 386-7102
383-4151
GRAY LORENZEN
383-4151 or 652-1038

TC TOWN AND COUNTRY REALTY
3579 DOUGLAS STREET
382-7276

IN-LAW SUITE

A real family home with lots of playroom for children. Attractive large (100x200 Ave.) Lot with water & mountain views. Sunny living-room with floor to ceiling brick fireplace and view patio. Fully furnished suite down with every convenience. Rustic cedar siding and brick facing makes this truly an attractive home and all within a rural atmosphere but only 10 mins to town. Asking $72,900 (MLS). Jim Webber 382-7276 or 658-5977.

Colwood's Best

7 year's young— an suite — fireplace full basement developed with family room 4th bedroom and 3rd bathroom. Corner lot, well landscaped, could be early possession. Located across from Colwood Golf Course. Asking only $57,900 with good financing available.

Call Don Oakes 478-4234
B.C. Land 478-5588

$61,900
WILL BUILD
CUSTOM HOME
ON .49 ACRE
MANY PLANS
TO CHOOSE FROM
479-3366

$43,500
SIDNEY

Must sell, 2 bedroom home within easy walking distance to shops, large garden, all appliances included. 658-8147.

FAIRFIELD

New house, 1½ blocks from ocean, double glazed windows, three bedrooms, 1½ baths, two complete fireplaces, underdrive garage, sundeck, bay window, beautiful old trees, lots of brickwork. By owner. $79,900. 479-5075.

WHY RENT?

New from builder. Low down payment. 1300 sq. ft. Three-bedroom, strata home on quiet street in Langford. Features deluxe carpeting, deluxe appliances and patio. An excellent buy at $42,900. Hurry, only 1 left! 388-4793 or 393-7715.

$1000 DOWN

One-bedroom home in Esquimalt no financing to arrange. Immediate possession, full price — $31,000. Phone Rex. W. Hughes, 478-9822.

BY OWNER $42,900

Comfortable solid stucco home, 2 bedrooms, full basement, separate garage, wall-to-wall carpeting. Low taxes. Phone 382-0317.

250 HOUSES FOR SALE

SEABOARD PROPERTIES LTD.

OPEN HOUSE
SAT. SUN. MON.
2:30-4:30
Saanichton
8023 LARKVALE
10 New Homes
Galbraith Crescent
Larkvale Road
Jeffery Road

Built by Seaboard. These homes have 3 bedrooms, with large closets, 1½ baths with harmony cultured marble vanities, 2 fireplaces (most models), large kitchen with custom built cabinets, panelled wall in living room, carpeting throughout except for kitchens and bathrooms, double carports with covered decks (some models), all with 5 year new home warranty program of British Columbia. And you'll find all of this with a country view and setting in an area of new homes. Fully serviced area including wiring and street lighting, minutes from town, airport, ferries. And that's not all. Choose your own exterior and interior finish and decor (to allowance value) on any split level, cathedral entry or foyer entry models, that are all ready for your personal touch and imagination. So call now and come and see these fine homes any time by appointment, or follow Pat Bay Highway to Mount Newton Cross Road to Simpson Road to Galbraith Crescent and Jeffrey Road and watch for arrows. Prices start at $66,400.

For previewing or
information call
652-1141 479-7138

$38,900

Attractive, well built older home. 2 Bd. Rms., Bsmt. W.D. hook up. Immaculate. Close to schools. MLS 24087.

652-1141 ROSE RUSE 652-2694

"YOU MAY"

Choose your own colours, flooring and interior on this 3 bed. no basement home. L.R. has fireplace, kitchen with dining area, glass doors to patio, bath, utility room, carport, large lot. Expected completion is end of June. Don't miss this one. Asking $56,400. Call

652-1141 MARY MOODY 652-5681

WHY RENT?

If you qualify, yes, you can OWN one of the following condominiums or townhouses for little or nothing down.

1. COLONY PARK MANOR
University-Mt. Tolmie area—1-bedroom suite. MLS.
2. SIDNEY
Marina Park Apartments — 2-bedroom suite.
3. SIDNEY
Choice of 2-bedroom or 3-bedroom townhouse — with privacy — some with fenced yard and lawn.

For details phone:
479-7138 (Bus.)
TED HOBBS
(Res.) 477-4043

MUST SELL

1. Large 4 bdrm. home in excellent condition. Kitchen has been redone with professionally-built cabinets. Separate double garage is insulated and heated with 525 sq. ft. Priced at $56,900. MLS.

DUPLEX

2. Located in quiet Rockland area. This up and down duplex has excellent rental potential. Make an offer on $91,500.

Please call:
SCOTT MUNRO
479-7138 (Bus.)
598-6761 (Res.)

FURNISHED
1 BEDROOM
CONDO.

Very clean unit in building, with sauna, workshop, and hospitality room. We were asking $35,900 with low D.P. — But try your offer.

ALAN R. WILLIS
595-8858 479-7138

Ridley Bros.
Development Co. Ltd.
478-1721
Member Victoria H.U.D.A.C.

NEW HOMES
COLWOOD

We have presently, a number of new homes finished and under construction. Various plans, prices and decor and all our new homes carry a FIVE-YEAR WARRANTY.

3285 Wishart Rd.
3281 Wishart Rd.
3275 Wishart Rd.
3255 Wishart Rd.
3255 Wishart Rd.
3251 Wishart Rd.
3245 Wishart Rd.
3241 Wishart Rd.
3235 Wishart Rd.
3231 Wishart Rd.

Prices from $39,900 and up.
478-1721

SXS

Excellent duplex, 2 bedrooms, fireplace, developed basement each side. Large lot, good parking. Well priced at $79,900. MLS No. 23227.

SIMPSONS-SEARS

Located on a quiet cul de sac. Excellent 2 bedroom full basement home. (2 rooms developed). L.R. has stain glass, beams and an old brick fireplace. Offered for quick sale at $51,500 exclusively with Tony Brogan.

$57,500
LANGFORD

3 yrs. old, 3 bedroom full basement mostly developed. Attractive exterior. White rock fireplace. Competively priced to sell fast. Well landscaped. Don't delay call today.

TONY BROGAN
388-6275 Pager 2471
478-8316
CENTURY 21 SUBURBAN RLTY

A. E. LePAGE
WESTERN LTD REALTORS
1391 HILLSIDE
386-6331

OPEN FRI. and SAT. 2-4
2339 DOWLER PLACE
(OFF BAY ST.)

Well-kept, older home offering 3 bedrooms up, 1 down, full basement, in-line living and dining room. Easy-care lot, within walking distance of downtown. Affordably priced at $44,500.

386-5331 DARIEN BAIN 658-1070

SALE OR RENT
DUNCAN

Only one year old post and beam home, 3-bedroom with en-suite off of master, fireplace, Tahitian-style bar, all interior decorated. Lot partially landscaped. Priced to sell at $46,500. Call Collect anytime 748-0691 or after 6, 754-3415.

PRIVATE, MUST SACRIFICE large 3-bedroom house, all renovated, porch, patio, carpeted, full basement, garden. Asking $49,500. Accept best offer. 386-8781

250 HOUSES FOR SALE

the Permanent

1125 DOUGLAS ST.

COLWOOD — $54,900
4 BDRM. — BSMT

Terrific 8 yr. old home with 2 bedrooms and 2-pce. bath finished in basement. LR with FP & DR on main. 75x135 lot. Near stores and school.

3 BEDROOMS — $44,900

Real dandy family home with basement. Older but in good condition. Up daled wiring, plumbing and heating. Extra large kitchen with eating area. 18x10. Separate garage with electricity and concrete floor. Also wired work and storage shop. MLS

3 BDRM — BSMT
CEDAR HILL —
McKENZIE

New on market. Immaculate home on quiet street priced at $59,900. Owner leaving country. Near new furniture also for sale. Fridge, stove and washer included in price. 10x10½, DR, FP in living room. 3rd bedroom and rec. room in full bas

250 HOUSES FOR SALE

Castle Properties Ltd.

MILL BAY BEAUTY
3400 sq. ft. of beautifully constructed residence. L.R. is 23 ft.x 27 ft. and has a beautiful rock fireplace, dining room is 11 ft .5 inches x 13 ft. Kitchen is a lady's dream, 25 x 9 with loads of cupboards and working area. Five bedrooms, 27x21 English pub style recreation room with Old-English brick fireplace. Situated 4½ miles from Duncan or forty minutes from Victoria in an area of similar prestige homes. There is much more to tell you about this one but it really should be seen. I'll show it to you anytime. Seaview, gigantic sundeck to take advantage of the rural atmosphere. Asking only $96,000. Make an offer. BEN GREIG 386-6164 or 598-2105.

DRASTIC REDUCTION
OWNERS HAVE MOVED
Almost 2 acres; suitable for grazing animals. 2 large dog runs with kennel ends. Custom built 2-bedroom cedar post and beam home with part basement, sunken living room, new W-W carpet, double carport, 2 bathrooms. Appraised at $69,900, yours for $62,000. Call quickly. CONNIE WEYLER 386-6164.

BRAND NEW LISTING
GORDON HEAD BEAUTY
$68,900
Delightful living room with fireplace, wall to wall shag, large dining area adjoining, 3 bedrooms up, 1 down, large rec room, bar; laundry room, 4-pce. and 2-pce. bathrooms plus sundeck and carport. 70'x130' lot. This is a must see. Call SUE WARKE OWENS or CONNIE WEYLER 386-6164 24 Hrs.

NEW, IN TOWN
BARGAINS
$64,750-$78,900
SWAN LAKE AREA
These 3 B.R. homes are on quiet cul-de-sacs with underground wiring. Nice lots. Top quality finishing and basements, some with 2 F.P.s. Buy now before mortgage rates increase. Call SHANE BEFURT 386-6164 or 385-2664.

LOW DOWN PAYMENT
2 B.R. full basement home on quiet st. Large lot needs a little T.L.C. Stove, fridge, washer, dryer and furniture included. Exclusive to LYLE MARRINGTON 388-5275 pager 2553.

$39,900
Yes!!! 2 B.D., clean, near Jubilee; good financing available. Must go this month. New M.L.S. To view call GERRY FINNIGAN 383-4739 or 386-6164.

4 BEDROOMS
$52,000
Located in Lansford. Vacant and ready for immediate possession. Over 1400 sq. ft. on two floors with cathedral entrance. Drive by 2753 Strathmore. To view at your convenience call BOB KOHLRUSS 386-6164 (24 hrs.) or 658-8290.

RURAL RETREAT
Ideal for the newlyweds or retired couple. Nice quiet area only minutes from town. L.R. with fireplace, D. R., one bedroom, full basement. Electric heat. Nice pastoral view. Asking only $38,500. Quickly call DANNY GREIG 386-6164 or 382-3028.

QUIET CUL-DE-SAC
$45,900 is the asking price. Two or three bedrooms, L.R., large kitchen, separate utility room, large lot, two year old furnace, well insulated, one yr. old hot water tank, nice and clean throughout, a pleasure to show. Call me now. IRENE DALZIEL 386-6164 or 477-6380.

SAANICH COUNTRY
$44,900
Located on a quiet cul-de-sac overlooking picturesque farmland, this easy 2 bedroom home with large sundeck and updated wiring and plumbing is a must to view. M.L.S. Call CHRIS GREIG 386-6164 or 478-5953.

CEDAR HILL
$48,500
Well cared for 2 bedroom, part basement home, living room with fireplace, all utilities updated. M.L.S. Call CHRIS GREIG 386-6164 or 478-5953.

TWO BEDROOMS
$49,900
Located off Happy Valley Road this two bedroom home boasts of completely updated services, fresh paint and living room with fireplace. A very pleasant home priced to sell at $49,900. To view at your convenience call BOB KOHLRUSS 386-6164 (24 hrs.) or 658-8360. MLS.

BRAEFOOT PARK AREA
3834 JESSICA PLACE
$68,700
This 3 B.R. home has 1 4-pce. and 2 3-pce. baths. Nice kitchen with E.A. almost new fridge, stove included. Nice landscaped and partially fenced lot on a quiet cul-de-sac. Approx. 1225 sq. ft. on main floor. To view call SHANE BEFURT 386-6164 or 385-2664.

HAPPY VALLEY
Here's everything you want for a low price of $48,900. 3 large bedrooms, L-shaped living and dining room with fireplace and knotty pine panelling, updated bathroom, completely fenced yard, paved driveway, 20x12 wired workshop. Real good value. For more info call RICK O'KANE 479-5533 or BILL KOZAK 385-0025 or Castle Properties Ltd., 386-6164.

MUST SELL
Spacious three bedroom full basement home close to town. Ideal for the working man and his family. Close to schools and recreation activities. Large living room has fireplace, easy care garden, exterior done in never-paint-again, newer roof, gutters and downspouts. An excellent starter at the price $47,500. BEN GREIG 386-6164 or 598-3105.

GORGE $49,900
Big three bedroom home. Extra large living room with W-W and FP. Full basement with 4th bedroom and sewing room. Drive-in garage. Big kitchen with loads of cupboards. Utility room on main floor with hook up for washer and dryer. M.L.S. Call DANNY GREIG 386-6164 or 387-3028.

FAIRFIELD
4-room, 4-bedroom stucco bungalow, plus 2-bedroom inlaw suite, double plumbing. Ideal for family and mother-in-law. Full basement and oil heating. Close to all facilities. Full price $72,000. Call HAROLD WARE, office 386-6164, res. 598-4258.

HILLSIDE—QUADRA
Only $54,500. In excellent condition and has a rented suite in the basement. Close to all amenities. See this one first and have low payments. Quickly call BEN GREIG, 386-6164 or 598-3105.

HILLSIDE—CEDAR HILL
Two bedrooms, full basement, LR with wall to wall and fireplace. Separate garage. Low taxes. Immediate possession. Only $45,500. ML 24401. IRENE DALZIEL 386-6164 or 477-6380.

SIMPSONS SEARS AREA
No step starter or retirement with easy care lot. Good size kitchen with eating area. LR with fireplace. Stucco exterior. Immaculate condition, only $46,900. IRENE DALZIEL, 386-6164 or 477-6380.

CLOSE TO WOODWARDS
Exceptionally clean and well cared for, three bedrooms on the main plus one in the full high basement. Good size LR with fireplace large workshop-garage. Only 25 yrs. old. A really good purchase on a quiet street. Asking $32,900 and worth it. BEN GREIG 386-6164 or 598-3105.

FOR SALE BY OWNER, $35,500 full price, with $1500 down, and $399 per month. large 3 bedroom 2 storey, no basement home, new wiring, new plumbing, and new electric heat, carpeted throughout, new hot-water tank, 3 fireplaces, recently papered and painted, perfect starter or family home. 478-4671.

BY OWNER — POST AND BEAM
Cedar and brick exterior — on picturesque street. In-line dining, living room with fireplace, 3 bedrooms — master ensuite. Recreation room with fireplace — panelled den. $75,000. 6420 Rodolph Rd. 652-1809.

GORDON HEAD, ATTRACTIVE
3-bedroom house, within walking distance to park, schools, and rec. centre. $80,000. 477-1933.

250 HOUSES FOR SALE

BLOCK BROS.

1. ROCKLAND. 1600 sq. ft. of gracious living in quiet setting of Rockland area. Two large bedrooms, separate dining room, laundry room off kitchen, developed basement. Asking $79,000.
2. ARBUTUS, Colonial with 3-bedrooms up, living room, dining, kitchen with large eating area, and a DEN, a must to see. $83,900.
3. GORDON HEAD. One-yr.-old, well maintained home in Lexington subdivision, 3-bedroom and sunken living room. Full Bsmt. $73,500.
477-1841 Clifton Mak 384-3947

CLOSE TO SEA
JAMES BAY
Let me show you this intriguing old world decor 3-bedroom home. Brick fireplace separates living room from dining room.
477-1841 Katharina Nolla 595-8095

SUPERB SEA VIEWS
3836 DONCASTER DRIVE
OPEN HOUSE, 6:00-8 P.M. A magnificent Spanish contemporary residence with superb views of sea, mountains, the San Juan Island and the city. 3-bedrooms with adjoining 34x11 completely secluded sundeck from which one can survey the entire panorama of Victoria and the sea. Drawing room, dining room, large family room, den and a spacious kitchen. 30x15 Jacuzzi swimming pool. Walled courtyard and terrace. Double garage plus extra paved parking. Many built-in fatures. $139,000.
477-1841 Ted Walford 598-1429

HIGH QUADRA
AMPLE PARKING
A versatile property. .45 acres situated in a nice area. Large home with 4 BR., family sized kitchen, rumpus room plus much more. Separate cottage could be in-law home but rents for $145 per month. Back of property has 24x40 workshop with 220 wiring. Asking $89,000. MLS.
478-5561 BOB PAUL 478-2477

GORGE 3 BR.
So close to shopping, transportation but on a quiet street. This home is absolutely immaculate and in top condition. Well landscaped with garden and fruit trees at back. There is 4th BR in partly developed high and dry bsmt., truly a pleasure to view. Asking $57,500. MLS.
478-5561 BOB PAUL 478-2477

2 ACRES
Exciting acreage, grazing, trees and stream. Ideal for cattle, horses or just plain kids. Two-BR., full bsmt., home redecorated in fine old english, 32 ft. beamed master BR with ensuite, his and hers closets. Bsmt easily developed for additional BR and rec. room. Truly good value at $59,900.
478-5561 MIKE MYERS 478-6349

MECHANIC, TRADESMAN
No nonsense, straight facts. 1650 Sq. Ft. on main floor, full bsmt., drive-in garage, 5 B.R., F.P. Separate 800 Sq. Ft. heated and wired workshop. All on over ½ acre of landscaped, treed grounds. $79,900.
478-5561 Mike Myers 478-6349

A WEE HOUSE
In Happy Valley, fully modernized, 2 BR., bright kitchen, utility area Covered carport plus old garage to use as workshop. Ideal for the small family. $45,900.
478-5561 Norma Saunders 478-9182
478-5561 BILL LEWIS 478-5318

NEWLY LISTED
DREAM HOME
3 BR. full bsmt. home with tudor styling in Colwood. A truly delightful home located in a quiet cul de sac of attractive homes. Developed bsmt. Immaculate landscaping. One block to shops and bus route. Close to golf course. 1st Mtge. of approx. $17,000 at 9¼%. No term can be assumed or increased at current rates. You will agree this is an excellent buy at $69,900.
478-5561 John Robinson 478-7041

HEY
OAK BAY BORDER
Ideal starter or retirement. 3 bdrm, bright, immaculate home. Living room with F.P., kichen has eating area, rec. room, 3rd bdrm. workshop with laundry room down, sep. garage, paved driveway, ample parking. Lot size approx 52 x 200 fully fenced plus 8 fruit trees. $58,900.
386-2231 Nickie 595-4253

3 BEDROOMS
ON THE MAIN FLOOR of this fine home. Large kitchen, living room has a panelled wall to accent the brick fireplace. Fully developed bsmnt with a rec. room, laundry room and workshop. Large level lot. $58,900.
386-2231 Ben Richardson 656-6958

NEEDS FINISHING
and priced accordingly. A real spanking new 4 bdrm home, so new it still needs some finishing and landscaping. 4 bdrms, ensuite, brick F.P., etc. Make an offer on $53,000 and see what happens.
656-5584 Sherry Kavra 479-7293

BLUE WATER
SIDNEY
For $33,500 you get an immaculate, ground floor, 1 bdrm apartment on quiet side of building. Newly redecorated, new rugs and lino. Includes stove, fridge, dishwasher and view of park-like setting. Rec. room, laundry and small workshop in building.
656-5584 Ted Phillips 656-5337

FAMILY PLAYGROUND
View property, many fruit trees, room for a horse on this 1/2 acre, plus a 3 bdrm home. Bsmnt is roughed-in with room for 2 more bdrms, bath and rec. or family room. Within walking distance to 2 golf courses and Cole Bay Park for swimming and picnicing. All this for the low asking price of $75,900.
656-5584 Ted Phillips 656-5337

MT. DOUGLAS BEAUTY
Corner property close to Mt. Douglas, in an area of fine homes. This 1250 sq. ft. 3 bdrm, en suite home has family size kitchen, bay window and floor-to-ceiling F.P. in living room. Rear and side yards are full of trees, including some fruit trees and landscaped front yard. A good buy at the list price of $49,900.
656-5584 Ted Phillips 656-5337

DRIVE BY
9933 Resthaven then give us a call while the going's good. Attractive home with living on the ground floor plus bdrms and bath up. 3 bdrms, den, 1½ baths, pleasant corner lot. $59,900.
656-5584 Sherry Kavra 479-7293
656-5584 Ron Kowalski 652-5879

SIDNEY—SPLIT LEVEL
Comfortable family home on a cul-de-sac makes this a safe area for children. Elementary school within a few blocks. 3 bdrms, en suite, finished rec. room and large stone fireplace in comfortable living room.
656-5584 Ted Phillips 656-5337

QUALITY
CONVENIENCE
5 yr warranty, $20,000 builders insurance on this quality built home. Thermal windows, rock floor to ceiling F.P. with raised hearth, feature wall en suite plumbing and other extras. Partial views of the Malahat from living room. Offered for quick sale at $57,900.
656-5584 Ted Phillips 656-5337

OPEN HOUSE
$41,900
Friday 12-3. 3115 Ear Grey. Cute as a bug. 2 bdrms, no bsmnt, good size kitchen, new wall to wall carpet, just freshly painted, drive-in carport and gorgeous easy care lot.
386-2231 Bob Hahn 595-6340

OPEN HOUSE
$64,900
Friday 6:30 - 8:30. 508 Broadway off Glanford. Treat yourself to a high view lot with a 3 bdrm full bsmt new home. Large kitchen, dining area, en suite off master bdrm and full-length Lanai to take in the view.
386-2231 Bob Hahn 595-1642 595-6340

250 HOUSES FOR SALE

BLOCK BROS.

END THE SPACE RACE
A 4 bdrm, 1½ storey home plus a 2 bdrm addition ready for your parents. Remodelled to include thermopane windows, fully insulated, full bsmnt, large lot, plenty of parking space. All this in high Quadra area for $74,000.
386-2231 Bill Weicker 598-1649

OPEN HOUSE
$44,900
Friday 6:30 - 8:30, 771 McKenzie. Here's a real buy, a 3 bdrm no bsmnt home, lrge living rm, cozy kitchen, lrge laundry room, 60 x 123 lot, fully fenced. Don't miss this one.
386-2231 Bob Hahn 595-1642 595-6340

STRATA DUPLEX
$59,900
Here's a real treat, total finished living area is over 1700 sq. ft., 2 bdrms, en suite, walk-in closet, lrge kitchen and dining room with Lanai, 2 fireplaces finished up and down, 4-pce bath in Rec Rm plus plumbed for possible kitchenette or wet bar. You better move fast for it won't be on the market more than a week.
386-2231 Bob Hahn 595-1642 595-6340

BAY & QUADRA
2 bdrm plus 1 bdrm suite, stucco house W.W. only $50 minimum tax. R3 zoned lot, asking $42,900.
386-2231 Kehar Dhamrait 477-5575

CALLING HANDYMAN
You can fix this junker into a good house with little effort. 2 bdrm split FHC bsmnt new wiring, plumbing and furnace. Big 55 x 140 lot. Separate garage and big garden shack. Asking only $39,900. ANY OFFERS.
386-2231 Kehar Dhamrait 477-5575

HAMPTON PARK AREA
Fully developed family-home with excellent accommodation for in-laws and-or bachelor son or daughter (3 bathrooms and 3 kitchens). Really nice setup. Double garage and sundeck at rear. Asking $67,000. MLS NRS.
386-2231 Gerrit Klootwyk 384-8075 pgr 481

WALL & HEDEKOP HOMEFINDERS REALTY LTD
577 Culduthel Rd. 386-2911

P.S.
START HERE
1. South Seas rec room dominates this 2-bedroom home. Mature landscaping on a good size lot in an area of well-kept homes. Open to offers and readily available. MLS.
2. Separate dining room, good sized lot make this 3-bedroom home a must to see. Asking price of $59,900, offers good value. MLS.
3. Super starter, with 2 bedrooms and den offering privacy — a great bachelor pad. MLS.
4. 12.1 acres of meadows, streams, trees with older farm house for those who wish to return to the land.
5. Fantastic views from this home on the hill. There are so many features it would be impossible to note all of them. Four bedrooms, super kitchen, family room, all finished and seclusion with charm. Asking $93,500.
For more details, information and appointments to view the above properties, please call
J. H. WHALEN 478-6905
386-2911

ESQUIMALT — $52,900
3 BEDROOMS
—FULL BASEMENT—REC ROOM
—HUGE MASTER BEDROOM
—NICELY REMODELLED
—GOOD HOLDING PROPERTY
—KIDS SWIMMING POOL
—FENCED CORNER LOT
—GREAT FINANCING
DOUG POWELL
386-2911 388-7642
386-6275 Pager 876

BETTER THAN NEW
FAMILY HOME
ONLY $55,900
This 3-year-old home offers loads of family living or could be in-law suite. 2 full bathrooms, 3 bdrms. main and could be 2 more down. Phone now to view.
RUTH SALAGA
386-2911 388-6275 Pager 321

DELUXE SPLIT LEVEL
IN CENTRAL SAANICH
ASKING $85,000
This 3-bedroom, 3-bathroom home in a very choice park-like area of quality home on 2.398 of an acre. If you want quality and like to entertain then you owe it to yourself to view this home. Phone now for an appt.
RUTH or STEVE SALAGA
386-2911 388-6275 Pager 321

TWO-BEDROOM
BUNGALOW
GLANFORD
Roomy two-bedroom, no-step bungalow. 75% rebuilt in 1975. Owners have moved and MUST SELL. Asking $45,900 and good financing to reliable covenant.
JIM BAILLIE
386-2911 479-4594

Bayshore realty ltd.
388-6424 1006 fort st.

FAIRFIELD
4-5 bedroom house, excellent condition, basement, fireplace, small garden, quiet area, one block from Gonzalez Bay. $57,900. No agents.
383-2850, 652-9938.

Metchosin
The garden is in, and the price is right. Only a stoneshrow from the ocean and sandy beach at Witty's Lagoon. This 3-4 BR, heavily insulated home has many unique touches from the brick archways and coved ceilings to the two fireplaces, den and wet bar. Close access to two large natural parks. We are buying acreage and are looking for a quick sale. $69,900. B. Hudson, 478-0705.

OPEN HOUSE
528 WALTER
SAT. - SUN. 1 - 4
Recently decorated 2-bedroom home, just a short walk to Gorge Shopping Centre. Good starter or retirement home. Offers basement and good sized lot with variety of fruit trees. Offers on $39,900.
385-2867.

PRIVATE SALE, IMMACULATE one year old home, three bedrooms, full basement, 1½ baths, stove and fridge included, private fenced yard, home shares one common wall with neighbor, carport, end of quiet cul-de-sac, near schools etc. 4042 Daffodil Place (near Marigold). $53,200. Phone for appointment evenings or weekends 382-6015 or 477-6509.

OAK BAY — BY OWNER
$66,500. Immaculate 3-bedroom home. Two up, one down. Large frontroom with granite fireplace, formal diningroom, eating nook in kitchen, sliding glass doors to sundeck. Secluded garden, close to Willows Beach and Schools. Phone 598-2651

OPPORTUNITY
Spend $10,000 on this project and you have a 3-bedroom full basement home for less than $50,000. Cook-Maplewood area. 479-1365 or 479-5955.

FOR SALE BY OWNER, MARIGOLD-Interurban area. Two bedroom plus finished basement. $49,900. 656-5316.

PROFESSIONALLY DECORATED
Three-bedroom home, two-years-old, on cul-de-sac, in Marigold area. Lot 75x130. $74,900. 477-7965.

250 HOUSES FOR SALE

Victoria Realty LTD 386-3585

ESQUIMALT
CHARACTER
IMMACULATE
A HOME YOU WOULD BE PROUD TO OWN, will suit a family or a couple. Extra large living room with fireplace, separate dining room, beautiful kitchen with eating area and built-in dishwasher, 2 good bedrooms, some development in the full basement including workshop area and laundry rm. Nice lot with extra parking. BE THE FIRST TO SEE THIS LOVELY HOME. Price to sell at $55,900. Grant MacFarlane or Colin Munro, 386-2585.

REDUCED $68,500
NOW $60,900
The vendor has bought a Townhouse at Admirals Harbour View and are prepared to pass the savings on to you. This now has to be one of Central Saanich's best buys. A three-level split, 3 bedrooms, finished rec room, garden level access through sliding glass doors in the dining room, lovely natural rock fireplace, one 4-pce and 2 two-pce. bathrooms, balcony off master bedroom. A MUST SEE HOME. Call today. (MLS). Jack Lidstone, 477-9262; Lew Mollitt 477-9251; Office 386-2585.

FAIRFIELD
$61,900
An exceptionally spacious home offering a large living room with F.P., Goodsize separate dining room with corner windows. Family kitchen with built-in nook. 2 good bedrooms. Full basement with 2nd bath and development. 60x120 private lot with separate garage. MLS. For showing and details contact Grant MacFarlane, 386-2585, 479-8528.

BRAND NEW
—Large kitchen
—Loads of Cabinets
—Slate rock F-C fireplace
—Full basement
—Full wall Rosewood panelling
—1½ baths, R1, 3-pce. down
—3 bedrooms
—Level lot.
—Quiet cul-de-sac
—3-YR. HUDAC WARRANTY
—Low tax area, Colwood Metchosin
—Thermopane windows
—Electric Furnace
—Trade in and terms available
—Asking $64,900
386-3585 Jack Lidstone 477-9262

TREES, ROCKS
Two acres of seclusion all still in its natural state, this country hideaway is located just 12 miles from downtown Victoria. Walking distance to a beautiful beach. Includes a 4-year-old Cedar home offering over 1100 sq. ft. Two large bedrooms up with living room, family room, kitchen with dining area, utility on the main. Price includes built in stove and dishwasher. $66,900. MLS. Jack Lidstone, 386-3585, res. 477-9262.

TWO
FAMILY HOMES
Both have 3 bedrooms, in convenient areas, close to schools, shops and bus, comfortable large living rooms, fireplaces, eating area in the kitchens, both in good condition and excellent garden areas. WELL PRICED. Call Dave Roberts, 386-2585, 477-1317.

REASONABLE
ESQUIMALT
This 4-bedroom family home, 19 yrs. young, offers spacious living room with F.P., kitchen with eating area, full basement, separate garage, sundeck, fenced yard, priced to sell at $49,900 (MLS) Grant MacFarlane, 386-2585.

CEDAR HILL X RD.
4 BDRM, 2 BATHS
SWIMMING POOL
Just listed and so much better than new although only 5 yrs. old. Every inch of its 2,100 sq. ft. shows quality and immaculate care. Liv rm, with white California brick fireplace sep. din. rm., stunning kitchen with beautiful cabinets, auto dishwasher, garburator and delightful breakfast area, sundeck off. 3 excellent bedrms, and superb 5-pce bath on the main. DOWN is a dramatic 11 ft family rm. with deluxe wet bar, 4th bedrms, office, 3-pce. bath and sep. ldry. rm., rich carpeting and panelling throughout. Large lot, 24-ft. diam. pool with 10-ft surrounding deck. Don't miss seeing this choice home offering terrific value and location at $79,900. MLS. Ph. Morris Lund, 386-3585 or 479-6688.

GOLDSTREAM
3 BDRM., 3 BATHS
FAM. RM., 2nd F.P.
Stunning Spanish-style home, absolutely delightful inside and out, could easily be featured in Better Homes and Gardens. Split-level entrance to the choice living room with F.C. fireplace, spacious dining room with double glass doors to covered sundeck. A real treat in kitchen with top quality cabinets and dinette area. Excellent master bedroom with ensuite and double glass doors to balcony. Fantastic lower level with a lovely finished family room and F.C. slate fireplace. Sewing room, 4th bdrm., bar area and 3rd bath just being completed. Drive by 2945 Garden Pl. (off Sooke Lake Road from Highway before Goldstream Park) Ph. Morris Lund, 386-2585, res. 479-6688.

FEATURE HOME
3 BDRM., 2 BATHS
DEN, F.P.
Lovely home of superior quality and charm created through superb planning and spaciousness. Bright cheerful living room with gorgeous 14-ft. wide white sugar rock fireplace set off against a feature wall of Rosewood panelling, family size dining room, stunning kitchen with lots of richly grained cabinets and counter space, special serving counter and lovely large dinette area. Master bedroom, en-suite. Delightful den with blast rock fireplace. Excellent basement planned for future development. R.I. 3-pce. bath. Low taxes, additional parking and close to schools. Terrific value at $52,900. Call Morris Lund, 386-2585, anytime.

HAVE IN-LAWS???
We have a nice "custom built" 5-year-old home with separate accommodation for the parents. This home is immaculate, situated on ¾ of an acre, fully landscaped. This home is a terrific buy at only $72,900 — CLEAR TITLE. Please call Vaughn Thompson, 386-2585, res. 658-8541.

789 HOCKLEY
ONLY $4,000 DOWN
And you could own this attractive home complete with appliances located on a large lot just off Goldstream in Langford.
$49,900

MT. STEPHEN
1247 ACTON ST.
3-Br. Family home plus a self-contained 1-Br. suite renting at $250 mo.
$67,900
For further information contact
386-3124 R. LUCAS 592-2159
SEASPRAY PROPERTIES LTD.

JAMES BAY
Character Home, two bedrooms plus in-law suite, quiet, tree-lined street, near ocean and Beacon Hill Park. Asking $56,500. 384-4262.

250 HOUSES FOR SALE

FOR SALE
Royal Trust

OPEN HOUSES
EVENINGS 7-9 P.M.
2365 BELLAMY
At $68,900 this home has to be excellent value. Main floor has 3 bedrooms, a delightful kitchen with breakfast nook, counter-top elements and wall oven, separate dining room. Playroom down. Few steps lower level has rec. rm. (possible kitchen area), 4th bedroom and 2nd bathroom plus workshop and utility area. Absolutely immaculate. Very tastefully decorated.
JOYCE MILLER 479-9471
JOHN MORRY
592-9770 or 386-5464. Pager 412

ALL WEEK 1:30 - 4 P.M.
920 WESTING RD.
WATERFRONT — Quality two-family home. Each suite completely self-contained. Built-in ranges and counter-top stoves. Triple carport. Many extras included in the asking price of $99,500. Take the time to see this and call ETHEL WALLACE 382-5998 or LEN TAYLOR 382-9485 or 384-8001.

THURS. and FRI.
1:30 - 4:30 P.M.
No. 303 — 1145 HILDA
2 Bedrooms, 1½ baths. Priced for immediate sale at $43,900. JIME WALTERS 384-8001 or Res. 652-3253.

2561 SINCLAIR
FRI. 1-4 P.M.
Near Cadboro Bay Village. Smart 2 bedroom home, living room has fireplace, completely redone kitchen, full basement. Asking $59,900. PETER TER VEER 384-8001 or 479-1588.

FRI. 2 - 4 P.M.
BEAUTIFUL BROADMEAD
941 WOODSIDE off Amelewood. 4-bedroom Tudor, $140,000.

4778 EMILY CARR DRIVE — 3 bedrooms up, 1 down. Exciting contemporary. Ground level rec room. $130,000.
In attendance JEANNIE DEWHURST 384-8001 or Res. 477-8040 or CONNIE REYNOLDS 384-8001 or Res. 477-8914.

HOME HUNTERS
DRIVE BY any one of these fine homes but do not disturb the owners, then call HAZEL CAMPBELL at 592-0432 or 384-8001.
1. 4690 CORDOVA BAY RD. 7-yr.-old custom one-owner home that has class both inside and out situated on a large secluded lot. Price $77,500.
2. 1594 BURNLEY PLACE. Just off Shelbourne to a 4-way split level realistically priced at $76,900 for quick sale.
3. 1761 HAULTAIN. Lots of accommodation in this 12-yr.-old home. Asking $65,000.

A NICE NEIGHBORHOOD
You'll enjoy living in this area. Convenient to schools, shopping, and recreation facilities on a quiet cul-de-sac. 3 BRs., 2 fireplaces, 3 baths, basement, double carport. Nicely landscaped with pretty hedge enclosing the back yard. New MLS. $67,900. MERYLE or CHES HAYS. 384-8001 or Res. 658-5663.

REVENUE
RENT FROM THE SUITE
HELPS PAY MORTGAGE
Two outstanding four-bedroom homes with separate suites rented. One in View Royal has a lovely view separate dining room, secluded yard. A great buy at $72,900. One in Colwood is on half-acre lot and has a delightful family room off the kitchen and a wet bar in the large rumpus room. Worth the asking price of $79,900. Call "THE McGREGORS" 384-8001 or Res. 477-3675.

1747 LEE AVE.
Consider this really fine home — if you have been thinking condominium. Immaculate 3-bedroom, 1½ baths, very easy care lot, close to Jubilee Hospital and Oak Bay Recreation Centre. Features floor-to-ceiling FP — large family room, lots of privacy asking only $65,900 MLS. 23672. "THE McGREGORS" 384-8001 or Res. 477-3675.

COLWOOD GOLF COURSE
2 YEAR OLD—4 BEDROOMS
A well built attractive family home with a full basement, partly developed with a professionally finished family rm, large master bedroom has 2 pce ensuite, fenced and landscaped on a set-back lot. Aluminium siding makes for easy care. MLS 22264. For full particulars call "THE McGREGORS" 384-8001 or Res. 477-3675.

SIDNEY
$46,900
No reduction needed on this one. Near the beach, nicely landscaped, all fenced for the kids and pets, beautiful stone fireplace, big rumpus room and 3 BR. All for $45,900. It's worth a look! MLS 24251.
384-8001 JIM WALTERS 656-2253

ROLL UP YOUR SLEEVES
And get to work if you want to save some money. This 2-bedroom, 1200 sq. ft. home, has to be one of the best buys on the market. Large living and dining rooms. Quiet area in Saanich with rear yard. Full basement with drive-in garbage. Asking $52,500. MLS. Phone
477-0191 JIM DONNELLY 652-2228

TOWN AND COUNTRY
$41,500
Good starter or retirement home. Living room with fireplace, 2 bedrooms and part basement on 50x125 lot. Call to view anytime.
BERNEIDA TAYLOR 382-9485
477-0191

HORSE LOVERS
PARADISE!
Oh yes — and at an affordable price, which is right down to earth! Cute 3-bedroom home and fourteen horse barn! Extra income from trailer pad! Low taxes and low, low asking price of $64,900.

THE PLACE TO BE!
OVEN TEN ACRES!
Yes — you too will agree, after viewing this lovely property. Privacy is assured here. Solid large family home, with 3 bedrooms, large living room with fireplace, dining room etc. etc. Also included is a lovely 3-horse barn and more. Offers are invited on the asking price of $199,500. Exclusive with
477-0191 KNUD SCHWER 478-8203

SUPERB HOME IN
COUNTRY SETTING!
If you look for the different and above average home and like space around you which only acreage can assure you — then this is it. 2 storey — 4 bedrooms, bathrooms plus so much more! Investigate — this is a custom design and built home and the asking price for you is only $139,000. Please call and ask for
477-0191 KNUD SCHWER 478-8203

BY OWNER
SUPER SEA VIEW
Have you always wanted a sea view? Now is your chance. High 4 bedroom home over Esquimalt harbour, sea and mountains. Asking $78,900. Drive by 3329 Wickheim Rd., and phone 478-7872, after 6 p.m. for appointment to view. No agents please.

PRIVATE SALE—OPEN HOUSE,
1769 Kings Rd., daily 1-5 p.m., well kept older two-bedroom house, nicely renovated with new bathroom, kitchen and wall to wall carpeting. Full high basement, large clean lot. Half block to schools and bus. $47,500.

SIX YEAR OLD TWO BEDROOM,
full-basement house. One extra room in basement, weeping brick fireplace and featured panelled wall, one block from school and park. Price — $52,500. Phone 386-7923.

SOOKE—OWNER
New 3-bedroom, electric heat finished basement, low taxes, w-w, drapes and appliances. $57,900 Offers. 642-3953.

250 HOUSES FOR SALE

GARDNER REALTY Ltd.
895 FORT ST.

OPEN HOUSE
912 RANKIN ROAD
WED. to FRI.
6:00 - 8:00 P.M.
$71,900
Executive type 4-level split near Gorge Vale Golf Course. This home must be seen to be appreciated. Immaculate throughout the 2340 sq. ft. of finished living area, 3 or 4 bedrooms, 3 bathrooms, 2 fireplaces, and more extras! Owners transferred. Reduced for quick sale. MLS No. 24683.
385-7721 Bill Weiss 598-8447

OAK BAY
3-BEDROOM PLUS
Owner relocated. Must sell. Make an offer on this 4-year-old Oak Bay home. LR with FP, DR inline, 1½x13 kitchen with eating area. Now the PLUS: another BR, 39x13 rec room and bathroom roughed-in full 8' high basement, all insulated and wired. $65,900. MLS No. 24156.
385-7721 Kent MacLeod 595-1273

ROOM TO
GROW
This large, older-style, 3-bedroom home is located in this desirable Simpson-Sears area. Full basement has 4th bedroom plus another roughed-in. Totally remodelled 15x12 kitchen, beautiful LR with rock FP. New stucco and paint job outside. Huge yard for the children. Priced to sell at $46,900. MLS No. 24683.
385-7721 Kent MacLeod 595-1273

MOVE TO THE
COUNTRY
This ultra-modern 2-bedroom home is designed for indoor-outdoor living in a treed setting of tranquil charm. It has about 500' of creek frontage with duck and trout pool overlooked by the kitchen and living area through a wall of windows, and from the large cedar sundeck. All tastefully screened to allow complete seclusion and privacy. This home is an experience to view. PRICED RIGHT AT $67,900. MLS No. 24547.
385-7721 Bill Weiss 598-8443

ONLY $54,900
This is a great buy if you enjoy a country setting and look what it includes:
A 3-bedroom, no-step home only 8 yrs. old. You will particularly enjoy the cosy wall-to-wall old brick FP in the large LR and the low taxes! Also a 600 sq. ft. hobby shop wired and heated. Situated on a 1/2-acre this is a perfect home for retirement or for a young family. (MLS No. 23607. For viewing call:
385-7721 Bill Weiss 598-8443

$39,900
2-BDR. & REVENUE
Do you want a 2 BDR. home you can afford, just 2 blocks to the waterfront, ½ block to MacDonald Park and that has just been remodelled? I've just listed the Island James Bay home plus self-contained 1 BDR in-law suite. Rents for $110 Mo. Priced for quick sale $39,900.
385-7721 Kent MacLeod 595-1273

OAK BAY
TUDOR
This beautiful home is immaculate in its design, redecoration & garden. Large fenced backyard with fish pond, ornamental trees & shrubs, backs onto a lane. Two large bedrooms on main floor plus 1 down. Entertainment size living room with fireplace adjoining formal dining room. Full basement with family room and drive-in garage. New exclusive listing. $74,900.
385-7721 Kent MacLeod 595-1273

1- ACRE
PANORAMIC
SEAVIEW
High in Cordova Bay this executive type family home is unique. Where else can you find a 4 or 5 bedroom, 3 bath home with a family room off the kitchen and a rec room on the lower level? All this on over an acre with vegetable garden, fruit trees and a heated greenhouse AND spectacular seaview. $127,500. MLS. Phone now.
385-7721 MAUDE DOBSON 598-8385

OPEN HOUSE
109 BURNETT RD.
FRI. 1:30-3:30
EVE. 7:00-9:00
REDUCED
QUICK SALE REQUIRED on this lovely 1,200 sq. ft. 3 BR gracious rancher. Large kitchen with built-in range & oven. Large LR with fireplace and large master BR. Offers separate wired workshop. Country atmosphere, but so close to the city. Vendor leaving country. Reduced but firm at fantastic price of only $49,900. Hostess:
385-7721 Olive Webber 479-9661

1/3 ACRE
Huge treed private lot. 1-3 acre, 4 bedrooms, 2 baths, large family room on main. Full basement. Large and fantastic inside. MLS No. 24259 — $87,500.
385-7721 Cliff Selmon 477-3626
385-7721 Maude Dobson 598-8385

ONLY $65,800
5 yrs. old, exceptionally spacious 3-bedroom, quality built home. Has large entrance hall, LR with Bay Window, arch type brick FP and built-ins. Separate DR, walnut kitchen with built-in dishwasher and separate eating area. There is a professionally finished 15x35 family room, 3-pce. bath, roughed-in 4th bedroom and utility room in 'out-of-ground' basement. (Would make an excellent in-law suite). This home is immaculate and truly displays old country craftsmanship.
385-7721 Bill Weiss 598-8443

WHITTOME'S
1111 BLANSHARD 388-4271

A HOME
to enjoy. Oak Bay Character. Living room and formal dining room. 5 bdrms, rec. room, plus other rooms in the full high basement. $83,900 MLS. 24968. Call us to view. Joan Hopper 479-1557 — 652-2103 Donna Valikoski 368-4271 — 384-2057.

FAMILY PARADISE
Custom built, 3-plus bedrms, living rm, white rock FP, dining rm, well-planned kitchen, 4-pce and 2-pce bath, rec rm, full basement, RELAX by the 16x32 heated pool. Ideal for summer fun. $67,500. Trade and offers considered.
388-4271 Ruth Lukaitis 477-5306
386-4271 Shirley Wilde 478-2459

$52,000
OAK BAY
Three-bedroom home of approx. 1325 sq. ft., large kitchen with stove and fridge, separate living and dining rooms, full basement, cement driveway to single-car garage. To view this exclusive listing please phone. 388-4271, 592-6238.
JACK SWANSTON
J.H. WHITTOME CO. LTD

250 HOUSES FOR SALE

Century 21
J. D. BOSDET LTD.
388-4455
3293 DOUGLAS

HEAVENLY
HAVEN!
California-Style Bungalow. Easy 2-step entry for tired or tiny folk. 4'x4' foyer to screen activity from entry. Colourful 11'6x12'2 kitchen for pleasant eating. Cozy 13'8x14'2 living room with cheery fireplace to relax and doze by. 2 bedrooms to play in, corner lot for more privacy. To get into this heavenly haven at a reasonable price call:
WALLY KING
388-4455 477-8355

RENT TO OWN
This 3

250 HOUSES FOR SALE

Realtor

Canada Trust
2252 OAK BAY AVE. 595-5131

SURE FIRE INVESTMENT
Its a triplex on an R3L lot. Units in excellent repair. New roof and guttering. Good mortgage available. Vendor will carry some to help. Unique opportunity to start a small investment of your own. View it and make us an offer. All appointments through RON WAY or RALPH LEVY. 598-3852 ... or 595-3284, 595-5131.

A SIDNEY SUPERIOR HOME
At a price you can afford. Fully developed in a very tasteful manor. A family home giving all the comforts you desire. Outsize bathroom up - 2nd down. 3 BR. Lots of storage and what you've always wanted, a custom rec. rm with beautiful bar. If Sidneys' for you call right away. RON or RALPH 598-3852, 595 3284, 595-5131.

SUPER — ALMOST NEW
High Quadra. Sparkling home 3-BR and ensuite. Beautiful F.P. Large dining area, sundeck. Lovely high R.I. ground level waiting for your artistic touch. 2nd bath and F.P. in R.I. down. Illness forces sale. Take advantage now. Phone RON or RALPH 598-3852, 595-3284, 595-5131.

MARIGOLD IN-LAW SUITE
Two homes for the price of one! This spacious 3-bdr. home has an 1100 sq. ft. professionally finished in-law suite, complete with sunken living room, fireplace and Crestwood kitchen. Upstairs you'll find the same sunken living room, large kitchen with laundry facilities and hot water heating. Its on a quiet corner on a large, treed lot. Great value at $72,500. Call BRUCE WILKIN at 383-6372 or 595-5131.

TRADE OR SWAP
Have over 2½ acres, 2 homes for you all! Tennis court, pool and trees that are tall.

If seclusion's your bag, and some revenue too. Call Four Seven Seven Four Two Seven Ooh.

We're looking for Oldy's a bit closer to town that we can convert with our equity down. JAMIE MacGREGOR

WHITTOME'S
ROYAL OAK BRANCH
4520 W. Saanich Rd.
479-1667

OPEN HOUSE
SAT. 2-4 P.M.
1318 BALMORAL
Deluxe home with carefree living for years to come. HAVE IN-LAW OR A LARGE FAMILY? Then this excellent home with its 1,000 sq. ft., two-bedr. suite is right for you. Owners leaving the Island — all offers invited. Exclusive listing.
479-1667 Edith Gutemar 598-7053

4 Bdrm. Split
Spacious and beautiful. This lovely home has everything for family comfort. Kitchen has eating area, dining room has covered sundeck through sliding door, living rm. has corner fireplace, brass with glass doors and Rec. rm. large enough for pool table. All located on large lot landscaped with exotic shrubs and trees. Come and see today. MLS.
479-1667 Doug Relf 479-5761

GREEN THUMBERY
Talk about a gardeners delight! Everything you've always wanted but never had. Imagine! A large (10x18) double glazed greenhouse complete with metal covered potting table, (double shelved) adjustable vents, all on concrete and a garden house-workshop, concrete compost bin, rock planters, flowerbeds and a border of golden cedar and conical evergreens. Price also includes spotless comfortable 3 Bdrm. home with over 1200 sq. ft. living area. $56,900.
479-1667 Doug Relf 479-5761

J. H. Whittome & Co. Ltd.
Royal Oak Branch

WALL & REDEKOP HOMEFINDERS REALTY LTD.
577 Cuidutheł Rd. 386-2911

OPEN HOUSE
800 Lavender Rd.
SATURDAY 1-4 P.M.
Excellent 4 bdrm. family home, close to all school levels in the Marigold area. Large L.R., separate dining with large sundeck off. 2 4-piece bathrooms. Asking $52,900.
STEVE SALAGA
386-2911 338-5173, Pager 321

BY OWNER, THREE-BEDROOM house on 4.45 acres, Sooke River frontage, plus year-round stream and well, orchard and grazing area, easy access to all schools and shopping, secluded but with city water and power. Asking $85,000. Phone Victoria, 386-5403 or write Box 707, Gold River, B.C.

8% A.H.O.P. PROJECT
$2250 down, $319 per month 3-Bedroom Strata-duplex, fireplace included, choice of interior finishing, landscaped with fence. Country living for the right person with Victoria 15 minutes away. Priced at $45,000. 595-0402 or 384-8075, Pager 237.

GORDON HEAD BARGAIN!
Owner going overseas. 3-Bdrm. 1½ baths, full basement, immaculate 4-year-old home on desirable Long-acre Dr. $64,000. Phone owner, 477-5025.

PRIVATE SALE: 1311 SHORNcliffe Rd. 2 bedroom character home on quiet side street. No-step bungalow on large lot. Large beamed ceiling livingroom, kitchen plus nook, garage, patio, etc. $59,000. No agents. 477-6244.

OAKLANDS — BY OWNER
1310 Holly St. Living room with fireplace, large kitchen, 2 bedrooms plus fully developed basement — could be suite. Attached garage, also large separate garage-workshop. $53,500. 595-5753. Evenings.

LAKEHILL BY OWNER
3-bedroom, no step bungalow, including fireplace, dishwasher, stove, and fridge. Located on a large, well landscaped and secluded lot. Close to schools and bus. 1090 Nicholson. 479-7013.

SWAP — GORGE AREA
My 3-bedroom, basement house, with rec room, and 1½ baths, is too big for me now. Do you have a smaller house in this area that you would like to trade? 385-4917.

BUY OF THE YEAR
Split level 3 bedroom, immaculate, fully landscaped lot, 1,200 sq. ft. finished. Brentwood Bay area, $39,900. 652-9735.

250 HOUSES FOR SALE

SINCE 1887 Pemberton, Holmes Ltd.
1000 Gov't. St. 384-8124

$10,000
off the original price of $49,900.00 ITS A BARGAIN due to forclosure of mortgage. This lovely 2 bedroom 1½ bathrm. ground floor suiteis in the LADY ALEXANDRA at 137 Bushby St. near the sea off Dallas Rd. Five high grade appliances are included and the choice of colours in luxury carpeting. Come and see the value offered at our
OPEN HOUSE TUES.-FRI. MAY 24th-27th
subject to prior sale, Call:
A. J. GREENE 385-0795
MIDRED STAPELLS 384-8075 pager 506 or Office 384-8124

OPEN HOUSE
2661 MILLSTREAM
SAT. 21. MAY — 2-4.30
Come let me show you this 3-4 bedroom home, 1½ bathrooms, drive-in garage, brick fireplace. All in immaculate condition situatlast long at $53,900. MLS 24821. last long at $53,900. MLS 24821. 384-8124 DEL WILLIAMS 385-9855

1627 WILMOT PLC.
This attractive 4-BR family home will be
OPEN TO VIEW
SAT. 21 MAY 2-4 P.M.
Right in the heart of OAK BAY VILLAGE, handy to everything. Must be sold, offers to $75,000
For prior inspection just call:
384-8124 MR. GREENE 385-0795

BRENTWOOD
If these features are what you are searching for then see 3204 Marin Park Drive located off Marchant and Carmel.
—Quiet dead end avenue of Brentwood.
—75'x150' ft., lot nicely landscaped with veg. garden under ground wiring, cablevision.
—Tudor style 1780 sq. ft. house with old brick planters.
—Tastefully decorated interior in top condition.
—3 bedrooms, 1½ bathrooms.
—Full basement with roughed-in fireplace.
—$25,000 mortgage at 9¾% due July 1979.
—Immediate possession.
$66,500
GILES PERODEAU 656-4525
JOHN BELL 477-2562
off. 384-8124

TWO IN ONE
Live and earn with this handsome well maintained DUPLEX at 3610-12 SAVANNAH AVENUE. Completely self contained each side, full high basement partially developed. Basically 2 bedrooms each side but could provide 4 each. One side rented $325 monthly.
Offered at $59,500 MLS.
To view the interior call:
384-8124 MR. GREENE 385-0795

Montreal Trust

2-BR. HOME
On .9 acres. Municipal water, 2-car garage with heated workshop. Property fenced. Asking $63,900.
386-2111 MURRAY LUCAS 477-1342

REDUCED TO $49,900
2-BR home with living room with fireplace, din. room, family room in full basement with hot water heating. Home in lovely condition. MLS 22834.
386-2111 WELLS HOOKER 652-3634

I LOVE SPACE
Situated on large lot, with shade trees, fruit trees, and lovely gardens. 3 BR rancher, features living room, separate tudor dining room, grade level family room. Separate workshop in rear. Too good to pass up. $53,900.
JOHN TEMPLEMAN
386-2111 382-7419

SIDNEY BRETHOUR PARK
Cathedral entrance home, 6 years old. 3 bedrooms. Features include deep carport with workshop area, huge wrap-around sundeck, price includes fridge, stove and sun drapes. Finished rec. room 18'x31½', very well fenced and landscaped. Newly listed on MLS at $55,500. Montreal Trust will assist you in arranging your financing.
656-2924 MAJOR LACE 656-2438

CHARACTER REDUCED
Now reduced to $48,500 for immediate sale, this 3-BR character house is in excellent condition and a pleasure to show. Features liv room with fireplace, din. room, pantry and office off the kitchen, full basement. Take advantage of the new lower interest rates and a minimum down payment on this clear title house. MLS 22682.
386-2111 GARY RESTELL 477-0851

DUPLEX JAMES BAY
Low down payment. Well renovated. Stucco 3-B.R. on main living room, dining room. Modern electric kitchen. Sundeck, large lot. Nice 750' legal suite, separate entrance. Further developments possible. $49,500.
386-2111 ART PEAKER 477-3957

PACE Properties Ltd.
1640 Oak Bay Ave. 595-2413

OPEN HOUSE
THURS-FRI. 6-8 P.M.
$71,500
YOU MUST SEE THIS HOME! 3 bedrooms, huge rec. room nearly 30' long with 2nd fireplace. Imaginative interior decoration. MLS 24229. See you at 4378 Elnido, off Shelbourne.
JERRY DOWNER
595-2413 658-8491

SEAVIEWS
A beautiful Cape Cod residence only a year old and custom built for the owner, with three bedrooms, two full bathrooms, thermo windows and other expensive extras. Walk to the marina, fish in Brentwood Bay and enjoy life in the country in this lovely area. Owner says he will consider offer to $84,500. New MLS.
Call me to see this fine home:
BRIAN HIGGINS
658-8402 595-2413

OPEN TO VIEW — 2 P.M. TO 4 P.M. FRIDAY and SATURDAY — $59,000. 5381 FOWLER ROAD — CORDOVA BAY. 2-bedroom stucco ranch-style home, basement, extra 2 pce. bathroom, ½-acre lot (AMES). DOUGLAS HAWKES LTD. 384-7128, LEN THOMAS SR. 478-6058 or HERB HODGSON 382-2635.

MOTOR HOME MORTGAGE OR travel trailer considered in trade on this two-bedroom full basement home. Alcan siding, refroofed, thermopaned windows, new sundeck, large lot, excellent condition. 1029 Lodge Ave. Full price $36,900. Please do not disturb tenants. 479-3666.

250 HOUSES FOR SALE

mann
T. L. Mann and Associates Ltd.

12 NEW HOMES
FOR: VERY GOOD PRICES! $54,750 to $68,900 and 2 unique 1½ storey models at $78,900 just being finished. Lower down payments possible!
FOR: LOTS OF EXTRAS! and extras make the difference.
FOR: A NEIGHBOURHOOD YOU'LL FEEL PROUD TO LIVE IN!
FOR: A QUIET LOCATION! Where the children can play more safely on no-through streets.

Come and See the Selection of Homes Available at LEEDS PLACE
You'll love it because it feels like a bit of country. Doesn't feel like a typical subdivision. It's in a valley-like setting yet it's only 3 minutes to town.
LOCATED: Off Lodge Avenue, between Saanich Road and Quadra Street. Bring the kids!

Visit Our Furnished Display Home
Open:
Weekdays, 2-4:30
Saturday, 1-5:00
Sunday, 2-4:00

HOME IN-LAW SUITE $59,500
This renovated 15-yr.-old home in the Lakehill area. Living and dining rooms, fireplace, kitchen with appliances, 4-pce bath and 2 bedrooms all on the main floor. The basement has utility room with W and D, and a full in-law suite with living room, large kitchen and eating area, 1 bedroom and 3-pce bath. Ste. is only 6 months old. Big sundeck at rear, extra parking, convenient location. Many extras.
KEN MANN
BUS: 598-5144 RES: 477-6773

BARGAIN!
I have a 3-bedroom townhouse in the Orchard Hill complex that is priced thousands below the competition for fast sale. If you are renting now and are thinking of buying while the mortgage rates are down, now is the time. Try your low down payment. Only $43,900.
GERRY MARTIN
Bus: 598-5144 Res: 477-7050

OPEN HOUSE
TUES. to FRI.
2 till 4
3153 HARRIET RD.
$58,900
Drop in and view this lovely 15 yr. old, 4-bedroom home in clean, updated condition. Big living room with F.P. and wall-to-wall carpet, and 4th bedroom down. Many other features. Owner will carry a second mortgage to help you buy it.
KEN MANN
Bus: 598-5144 Res: 477-6773

URGENT SALE
Vendors have been transferred East. The 3-bedroom, full basement home is now vacant. Not quite 4 years old. Fireplace in living room. Dining area in kitchen. Wall-to-wall carpeting. Darkroom and laundry facilities in basement. Balance of basement is undeveloped. Lot is 69'x107' (Av.) and located on a quiet cul de sac. Rear yard fully fenced. Located in Sidney i block from school and 4 blocks from shopping. Asking $55,000. Any offers?
John Bruce Bus. 656-3928
Res. 656-6151 or 656-2023
Pager 326.
SIDNEY REALTY LTD.

HOME AND LAND, ROYAL OAK, 669 Govette Rd. Last house on left built 1961. 3 bedrooms, split level, about ¼ of an acre, home has about 1,260 sq. ft. on main 2 levels and about 600 sq. ft. in basement area. Open floor plan for kitchen, dining and living room, built in dining nook in kitchen. Large living room with fireplace and sunny corner. Dining room open to covered sundeck, 3 bedrooms and bathrooms upstairs. ½ basement has work storage mudroom combination, plus laundry, toilet, furnace room and storage. Very sunny location, land mostly level with a rock outcrop. Lots of garden space, assortment of shrubs and fruit trees, lots of parking. Small workshop, storage building, ideal playhouse as well for children. $79,500. 479-5643.

BY OWNER, SPLIT LEVEL. Fireplace, patio, etc. Quiet cul-de-sac. Near Mt. Tolmie. Large lot. Mature fruit trees. Bachelor suite, own entrance, in basement. Extras include color TV, 2 stoves, one fridge. Large mortgage to be assumed. Offers to $67,900, below market value. No agents. 592-4051 after 7 p.m.

SAANICH, $43,800. NEAR GLANford Elementary, immediate possession. 2-bedroom, 3-piece bath upstairs, living room, kitchen and dining area on main floor, one bedroom, two piece bath, laundry and work shop in basement, plus sundeck over carport, asking what I owe. Call Larry 383-4739, 5-9 p.m.

GOOD SCHOOLS, NEIGHBOURS and area completely finished with four bedrooms, two baths, all carpeted, landscaped and fenced. Offers on $72,900 for this Gordon head home. 477-2595, owner.

GORDON HEAD SPECIAL! 1-year-old 3-bedroom home, wall-to-wall carpet, 2 fireplaces, 3 sets of plumbing, double carport. $64,900. Owner, 477-0695.

HOUSE AT 6739 WEST COAST Rd. — to be removed from site. Offers accepted by G. Kinross, 7130 West Coast Rd., R.R. 2 Sooke. 642-5510.

BY OWNER, KINSMAN PARK. Modern duplex, 3 bedrooms, 1350 sq. ft. rumpus room, utility room, self-contained 1-bedroom suite, 900 sq. ft. Sundeck and double carport, greenhouse, open to offers, any time weekends. After 5 p.m. weekdays, 598-7741.

HANDYMAN SPECIAL
3-bedroom plus home on 80x177 lot with swimming pool. $50,000. Langford area. Phone anytime, 478-8659. No agents.

REDUCED BY OWNER, $48,900. 3 bedrooms, full basement, new double garage, lots of parking, low taxes. Needs some finishing. 383-6774.

$43,500
Retirement or starter two-bedroom home, 1½ blocks from Beacon in Sidney. Large garden completely fenced. 656-8147.

250 HOUSES FOR SALE

Western HOMES Ltd.
1037 CLOVERDALE AVE. 386-3494

SEA VIEWS
OPEN HOUSE
THURSDAY 4-8
860 VERDIER
$65,900 buys you a quality 3½ yr. old home with expansive views of Brentwood Bay and the Malahat. 3 bdrm, 3 baths, 2 brick FPs, LR, DR, beautiful family kitchen, family room and rec room. MLS 24157. View today with Wilf and Terry. 386-3494 (24 hrs.)

4 B.R. $49,900
NEW LISTING
Prime starter home in the convenient Mayfair area. 3 BR on the main plus 4th in the full bsm't. Delightful LR with BR, FP, modern kitchen, 4-pce bath and fully fenced yard. Phone to view now
Terry Eden and Wilf Cotton
386-3494 (24 hrs.)

WARM, ELEGANT AND DISTINCTIVE $73,500
For the family that wants a distinctive home in lovely Colwood Lake Estates. Main floor features bright, family kitchen, sep. din. rm., with window seats, elegant LR and 4-piece bath; upstairs a gorgeous family rm with 2nd f.p. and sliding glass doors to wrap around sundeck, 3 BR, 4-pce. bath and utility. Tudor design exterior on manicured lot. To view this exciting new MLS listing phone Wilf Cotton and Terry Eden at 386-3494 (24 hrs.).

SIDNEY 4 Bdrms $59,900
Hardwood floors 1½ baths, fenced yard and a quiet cul de sac beautifully landscaped and ready for you now. MLS with Terry Smollett, 386-3494 (24 hrs.).

GORDON HEAD $64,900
Take advantage of reduced prices. 3 bdrm, 1½ baths with full basement and 2 FP's (one roughed in) large sundeck and $50,000 mortgage at current rates. Exclusive with Terry Smollett 386-3494 (24 hrs.).

$57,900 IN-LAW Accommodation
Nice 2 bdrm., full bsmt home in the Oaklands-Jubilee area. Interior redecorated and new W-W throughout, some appliances and drapes included. Sep garage. MLS 24506.
Must Be Sold
Jack Davis
386-3494 (24 hrs.)

KID COUNTRY IN COLWOOD
Quiet street, ½-acre lot with rocks and trees, large sundeck. Basement washroom, finished play area and close to schools. For the adults, we have 3 bdrms, large LR with FP. Country style kitchen, low taxes and a price of $39,800. MLS Terry Smollett, 386-3494 (24 hrs.).

FISHERMAN'S PARADISE
Only a short distance to the best fishing in Victoria area. Shopping near by. Golf Course only 5 blocks away. Several Marinas to choose from. You can relax and enjoy your new home in this country setting in one of Sooke's newest housing developments. Over 2,300 sq. ft. of living area including a full basement, large patio, private dining room, family room with built-in wet bar, master bedroom en-suite has Roman Style tub and separate shower, wall to wall carpeting and drapes throughout, fridge, stove, dishwasher. All this is priced to sell under $45,000. Call days 478-1343 ask for Gerry or evenings 474-1928.

JUST LISTED $46,900
GORGE CUTIE
—2 bedrooms
—No basement
—Separate garage
—Large kitchen dining area
—All electric heat.
—Recently remodelled.
This 900 square foot cutie has awnings, fruit trees, rockery and is truly a pleasure to show. It won't last so call quickly on this exclusive with:
DOUG POWELL
386-2911 388-6275, Pager 878 388-7642
Homefinders, Wall & Redekop

TERRIFIC DEAL
VENDOUR WILL TAKE TRADES
Large family sized 3 bedrm home, Glanford area. Consider car, mortgage, lot, recreation vehicle or $3000 - $7000 down.
BOWDEN REALTY, 383-5524

287 ISLAND HIGHWAY — 2 BEDrooms, full basement, large 66' front lot. Asking $43,500. Call 386-6552 or 592-2070 F. C. Hully, Real Estate, 620 View.

QUEENSWOOD AREA, PRIVATE sale, 3 bedrooms, 2 bathrooms, c room, family room, lot 85'x148'. Asking $82,500. Offers invited. 477-3120.

RIVERFRONT GORGE AREA
55'x170' lot, 3 bedrooms, carpeted, fireplace, sundeck, shake roof, separate garage. $55,900. 768 Newbury, 384-2574. No agents.

BRAND-NEW 3-BEDROOM, 3-bath home, 1800' approx. finished, Mt. Douglas way. Price $79,900. Leverton Realty, 385-8012.

TWO BE MOVEDD
Handsome, well-built 4-bedroom, 2-bath house. Easily moved. 1312 Hillside. 382-5711.

253 COUNTRY HOMES AND PROPERTIES

WHERE CAN YOU FIND A COMmunity like this? Between Tod Inlet and Saanich Inlet, new by owner, 7136 Willis Point Road. Architect designed home, 2,000 sq. ft. of living area. 2 Bedrms up, beautiful corner fireplace and sundeck off living room. Finished downstairs with full bathroom, plus 2 bedrooms and rec room or possible in-law suite on approx. 1 acre with some landscaping and lots of trees. $569,500. Low taxes. 652-2190, 652-5668.

ELEGANT ELEGANT ELEGANT
And more elegance! I can't emphasize the Elegance enough to do this home justice; but if you are looking for an exquisite home and the privacy of an acre look no further call me now. List price $158,000.
656-5841 Sherry Kayra 479-7293
BLOCK BROS. REALTY LTD.

HOBBY FARM
4987 Old West Saanich Rd.
For the family — keep livestock, grow vegetables, plus the most delightful private treed park. Spacious home with 2 baths, 2 BRs plus 1 down. Large LR plus fam. room on main floor 30x20. Now reduced to $130,000. Make an offer. Please call
PEPE BROWNE 477-0141 or 652-5503.
The Permant Trust Co.

5.5 ACRE
Country property approx. 30 min. from city. Perfect 2-bedroom home with full basement, 23x18-ft. swimming pool for your enjoyment, and your own year-round stream. Price $84,000. MLS. Call F. Marshall 386-5911 or 592-7202. Douglas Realty.

SIDNEY
I have several excellent 2-or 3-bedroom homes with or without basement and in desirable areas. All realistically priced and ready for your viewing pleasure.
BILL RATCLIFFE 656-4517
GORDON HULME LTD. 656-1154

253 COUNTRY HOMES AND PROPERTIES

ACREAGE
2 year old 4 bdrm home on 5.5 acres on Saanich-Central Saanich border designed for keeping horses this property is fenced and cross fenced with a 4 stall barn and hay storage. Large separate double garage plus workshop and storage loft. Phone Jim Webber 382-7276 or 658-5977 T & C Realty.

SECLUSION PRIVACY
Here it is! A new 1600 sq. ft. 3-bedroom home on a beautiful secluded acre in Central Saanich. A small ad cannot justify this beautiful home so phone Jim Webber at 382-7276 or 658-5977 to view. MLS. Town & Country Realty. 382-7276 or 658-5977.

Family Home Country Setting
¾-Acre Wooded Lot
Terrific home, very secluded with ample accommodation for a large family. Custom-built by contractor for his own home. Five bedrooms, rec room, office. Asking $89,000. MLS 24754. For further information call:
TED RADWAY
388-4271 477-6176
J. H. WHITTOME CO., LTD.

Bursting At The Seams?
You must see this terrific family home located in Central Saanich. Over 3,000 sq. ft. offering 5 bedrms., 2 family rms., two floor-to-ceiling fireplaces, large kitchen with tons of cupboards, and built-in appliances. Asking $94,900. MLS. Call now.
Jo-Anne Yellowlees
477-7291 384-8075 (Pgr. 510)
D.F.H. REAL ESTATE LTD.

$37,900
Beautiful lakeview plus your own float on the east side of Shawnigan Lake. White stucco, 2 bedrms. Living rm with fireplace. Dining rm with sliding glass to sundeck. Stove, fridge, washer, dryer. Immaculate small home on ¼ acre. Exciting proposition for starter or retirement.
743-5311 J. Ettema 743-2607
743-5311 M. Malbon 743-5145
SHAWNIGAN REALTY LTD.
GORDON HULME LTD.
SIDNEY SAANICH PENINSULA
656-1154 244 Beacon Ave.

SOOKE 2-ACRES $68,900
Three-bedrm., 1½ bath, 4th bedrm. games rm. and TV rm. with firpl. downstairs. Lge carpet kitchen with sliding dr. to sundeck over carport. Hdwd. floor and f.p. in liv. rm. Good soil barn, grnhse and partly fenced. Shake roof. Close to village. By owner, 642-3642.

REDUCED ANOTHER $4,000
This lovely two acre property with a modern four-bedroom home was originally listed at $105,000 and has been reduced to $95,000. Two baths, 2 fireplaces, gorgeous property. Quick possession. Elk Lake area. MLS 22042. For information call:
GALE CHRISTENSON
477-0151 477-7047
The Royal Trust Company

SAANICH PENINSULA PROPERTIES LTD.
For real estate requirements.
2354 Beacon Ave., Sidney 656-4000

256 WATERFRONT PROPERTIES

SEABOARD PROPERTIES LTD.

WATERFRONT
Over 100 ft. of prime waterfront on 0.47 acre on Gorge — west of Tillicum. Private dock. Heated swimming pool. Over 3,000 ft. of living space. Complete extra accommodation with separate entrance. Reduced to $108,000 to settle estate. Call:
DON SAUL
477-8910
TED HOBBS
477-4043

WATERFRONT HOME
Northern Cnemainus exceptionally well maintained home overlooking Stuart Channel. 115' waterfrontage, fruit trees, 4 bedrooms, bathrooms, 1,800 sq. ft.; separate dining room, spacious living room, rec. room, workshop, cooler. Only $71,500.
CONCORD ESTATES 521-5613
EDWIN ANDERSON 941-2221

CLOSE TO WESTPORT MARINA
Sail away from your own boat dock. 1.75 acres waterfront. Good quality residence with 3 bedrooms, 3½ bathrooms. Large living room, dining room, family room and rec room. Wall-to-wall carpet throughout. Oil Hot Water heating, built-in vacuum system. Priced at $300,000.
BERT COLES 384-8001
or Res. 592-3311
ROYAL TRUST

DEEP COVE
Lovely Tudor cottage, you must see inside. 3 BR., LR., DR., w-w carpet and a beautiful fireplace and what a view! Plus anchorage for your boat out front. It must be sold. See it now and make your offer. M.L.S. GRAE LANGSTON 386-8596, Newstead Realty Ltd. 598-5166.

WATERFRONT OPEN HOUSE
1:30-5 p.m.
SAT. and SUN.
6643 Lochside
You will be delighted when viewing this lovely home. Quality construction, full basement, attached garage, outstanding views, beautiful landscaping, excellent garden and numerous fruit trees, ample blacktop and cement parking, are all there for you to see. MLS 23647.
BILL RATCLIFFE 656-4517
GORDON HULME LTD. 656-1154

SPECTACULAR SWIMMING POOL! PLUS A TRULY BEAUTIFUL HOME!
Custom built on almost ¾ acre in Prime Gordon Head. About 3 yrs. old with every convenience. 3 feature stone fireplaces, family room off kitchen. Master with swirl bath, 3 bedrooms in all, only $199,000.
JEANNIE DEWHURST 384-8001
or Res. 477-6040 Royal Trust.

LAKEFRONT REDUCED
from $69,900 to $67,900. Large 3-bedroom house on Langford Lake waterfront. House is ready for immediate occupancy. Call:
LARRY LINEHAM
595-2961 OFF. RES. 595-0134
NATIONAL TRUST CO. LTD.

CADBORO BAY
3 bedroom, 2 bathrooms, 1,600 sq. ft. no-step bungalow with separate family room featuring private foot path to beach and quiet 75x125 ft. lot. $79,000. Waterfront fans call: BRIAN RIPLEY, 598-5643 or 592-2431 Lansdowne Properties.

SHAWNIGAN LAKE, SUNNY east side south end. Owner must sell. Includes 23' self-contained trailer, change rooms, utilities, sited on 66.5'x102' well treed pie shaped lot. $34,500. 478-7420.

256 WATERFRONT PROPERTIES

the Permanent
1125 DOUGLAS ST.

INVESTORS — DEVELOPERS
All offers considered on this court order sale. 92 Acres, 4800 feet of Waterfront on Sooke basin and Roach Cove. Possible 10-acre lot subdivisign. Asking $800,000.

WEIRS BEACH 60' WATERFRONT
Super custom built 1200 foot home with quality carpeting. Feature wall rock fireplace in 20' living room, dining room, 2 large bedrooms. Electric hot water heating. Approx. ½-acre lot. Proper steps to beach. Estate sale $89,900.

90' WATERFRONT (WEIRS BEACH)
This near ½-acre property offers 90' of sandy beach plus spectacular panoramic views. Custom built cedar post and beam home, near 200 sq. ft. professionally finished on 2 levels. 3 or 4 bdrms or den. DR, LR with floor to ceiling fireplace. Mostly thermopane windows on main. 2 Full bathrooms. W-W and F-C fireplace in 32' rec. room. Asking 115,000. MLS.

To view or for more information on the above 3 properties call PAT DOERKSEN 478-3432 OFFICE 382-9191.

CANADA PERMANENT TRUST COMPANY

VIEW ROYAL WATERFRONT IMMACULATE OLDER HOME. 4 BEDROOMS, 1½ STOREYS WITH FULL BASEMENT ON 20 MINUTE BUS SCHEDULE. BEAUTIFUL ¼ ACRE GROUNDS ON PROTECTED LIME KILN BAY OPENING INTO ESQUIMALT HARBOUR. HOME HAS A TOTAL OF 1600 SQUARE FEET WITH POTENTIAL TO INCREASE VALUE SIGNIFICANTLY. PRICE $72,500. 317 STEWART AVE., TO VIEW 386-2938 OR 478-9640.

LADYSMITH WATERFRONT
Over one-half-acre of waterfront on east side of Ladysmith Harbour. 139 feet of waterfront, not heavily treed. Good building sites; water and hydro on side. For details, please call:
ALAN WESTGATE 656-3423
386-2111 MONTREAL TRUST CO.

SAANICH PENINSULA
Delightful, 2-storey, modern, country-style home with 2 bedrooms, 1½ baths, LR, separate DR, and gourmet kitchen, on 1 acre lot with 150' ocean frontage, 2 miles from Swartz Bay ferry Terminal. $139,900. Call owner, 656-1404.

GABRIOLA ISLAND
2/3 of an acre, 100' waterfront, low bank, sandy beach. $35,000. 112-390-2273.

SHAWNIGAN LAKE WEST SIDE, 88x150' lot, 1,100 sq. ft. house. $64,500. 477-9173 or 478-1259.

258 CONDOMINIUMS and TOWNHOUSES

JACK MEARS OAK BAY REALTY LTD.
Member
Relocation Services Canada
2194 Oak Bay 598-3321

SUPERB LIVING AT THE SAM McCLURE
1019 McCLURE
Wood burning fireplaces, ensuite laundry plumbing, all corner suites, so handy to downtown and parks. 5-year warranty. Only 8 left. $43,700 to $48,400.
OPEN DAILY
(Except Sunday)
2:00 TO 4:00
HOWIE BLAKE
598-3321
OR 383-4372 (RES.)

SEA PARK MOUNTAINS
26 MENZIES
OPEN DAILY
2:00 to 4:00
—4 only, special townhouses
—3 bedrooms — 1½ baths
—Luxurious carpets
—Fireplaces
—Private fenced patio gardens
—½ block from ocean, beach, parks and recreation. Handy to shops.
$54,000 to $58,000
JOHN MEARS OR LYNETTE DELAHUNT
598-3321

SPENCER CASTLE
2930 Cook Street.
If you are considering condominiums consider the best.
—Virtually noise and fire proof
—Spacious suites
—Magnificent views and gardens
—50 ft. covered pool, saunas, workshop
—Clubhouse and guest bedrooms
—Covered parking
Open to view Monday to Friday 1-5 P.M. 384-4013 or weekends by appointment 386-3816 or call Charles Morris anytime — 384-4224
DANZO & FRANCO HOLDINGS LTD.

TODAY
123 LADYSMITH ST.
James Bay. Invites your inspection of New 2 or 3 Bedroom TOWNHOUSES
Located just minutes from City Centre
OPEN 2-4 P.M.
or anytime by appointment. Asking Price from $45,800
"STYLED FOR THE TIMES"
MLS JIM MILLS, 388-6752
PEMBERTON, HOLMES LTD.
1000 Government St. 384-8124

1040 ROCKLAND, TOP FLOOR corner, city view, 2 bedrooms, 1½ bathrooms, sauna, billiard room, covered parking. $41,900. By owner. 385-5178.

258 CONDOMINIUMS and TOWNHOUSES

OPEN DAILY
3-8 P.M.
OPEN WEEKENDS
1-5
FIGHT INFLATION IN COMFORT AT ADMIRALS HARBOUR VIEW TOWNHOUSES
933 ADMIRALS RD.
(Parkland area)
SAVE:
—Thermopane (double insulated) windows throughout.
—Heavily insulated for electric heat.
—Engineered by B.C. Hydro for maximum economy.
—3 large bedrooms, 1½ baths, full basement, ½ duplex from ONLY $53,900, MLS.
ENJOY:
—Luxurious carpeting, tastefully wallpapered.
—Fireplaces.
—Screened patios.
—2 and 3 sundecks.
—Rustic cedar and stucco exteriors.
—Carposrts — average 2.4 spaces per unit.
—Professionally landscaped.
—Trees, trees.
—5 year Hudac Warranty.
FOR YOUR CONVENIENCE:
—Furnished model home.
Victoria Realty Ltd.
386-3585

Green Acres
HENDERSON REALTY LTD.
385-9741 (anytime)

POOLEY PLACE
(End Lampson off Munroe)
Open Daily
1:30 - 3:30
$58,500
New three bedroom semi-detached homes. Over 1300 sq. ft. of living area. Lots of appeal with cedar and brick exterior. Large living room with brick fireplace, and formal separate dining room. Fully landscaped, plus parking for two cars. Only 1 block from ocean and boat ramp. Excellent financing available. MLS.
FRED G. CARVER
385-9741 or 595-8664

LUXURIOUS LIVING AT PARKVIEW PLACE
928 Southgate St.
ACROSS FROM
Beacon Hill Park
"From the kitchen window to the wood burning fireplace, Parkview Place offers an extra high standard of quality and design for the more discriminating home buyer."
Open for viewing
1:30 A.M. TO 4:30 P.M.
OR CALL
386-6762
LANDMARK PROPERTIES LTD.

SOMETHING SPECIAL
'On the Park' is one of the better addresses and blocks in Victoria. This quality exclusive 17 ste. block is ideal for an executive or a retiring couple. Two levels of living space with two large decks, a kitchen with every luxury, one huge bedroom, utility-storage room with washer and dryer. Low monthly assessment. Fantastic views day and night. Priced at just $65,900. Need 2 bedrooms? Call me about another in this beautiful block.
KEN MANN
BUS: 598-5144 RES: 477-6773
T. L. Mann and Associates Ltd.

RIM ROBERTS INVESTMENTS & MANAGEMENT LTD.
702-1175 DOUGLAS 388-6691

614 FERNHILL PL.
ESQUIMALT
5 units all 2-bedroom offering up to 1,449 sq. ft. Priced from $41,500 to $44,900. Quiet, pleasant garden outlook. The best value in town. See them today.
JOE MANTON 382-5211

FACING BEACON HILL PARK
Delightful 1-bdrm suite with own patio. Sauna, whirpool, Penthouse Lounge with Billiard and Hobby room. Close to sea and shopping. Just $68,500. OPEN 1:30-4:30. RING suite 115. LORETTA HOGARTH 382-1414 or 592-2407 anytime
WHYTE & GOWER
OAK BAY PROPERTIES LTD.,
2227 Oak Bay Ave.

JOFFRE MANOR
1121 ESQUIMALT RD.
One, two and three bedrooms, $31,200 to $45,900. Next door to Municipal facilities and shopping. Featuring large workshop and rec. room.
OPEN TO VIEW DAILY 1:30-6:30
CLARE BROCK in attendance.
Phone 358-9662 or 598-3321.
Jack Mears Oak Bay Realty Ltd.

3-BEDROOM SPACIOUS CONDO, 1177 sq. ft., beautiful decor, one year old, workshop, children welcome, private sale, $37,500. 385-2588.

258 CONDOMINIUMS and TOWNHOUSES

DFH 477-7291
D.F.H. Real Estate Ltd.
1559 McKENZIE AVE.

1230 SQ. FT. 2-BR. ENSUITE $46,500. (MLS)
Gracious, bright suite with southerly exposure overlooking beautifully landscaped gardens. Imagine — 26.4x14.10 living rm, 15.10x13.8 master with walk-in closet and en-suite, dining area with window, unique layout for interesting furniture arrangement. Add superb amenities incl. full-size billiards table, unparalled workshop, weekly bridge and cribbage games, etc. and you've found a home for many happy years to come!. For an appt. to view anytime, contact:
DONNA FOSS
477-7291 384-8075 (Pgr. 504)

"CATCH A FALLING PRICE"
2 BDRMS. PLUS 10x10.3 DEN
In-Suite Laundry
Now $46,500
—Top floor, corner
—Den with window
—Wrap-around sundeck
—$22.05 mo. assessment
—1½ suite bldg.
—1179 sq. ft. (excl. balcony)
—Immaculate condition
—Quiet street, close in
Call Now to View This Exceptional Home With:
DONNA FOSS
477-7291 384-8075 (Pgr. 504)

WHY PAY RENT ONLY $31,500
For this lovely 1-bdrm. condominium situated CONVENIENTLY close to downtown. The unit is in a well-constructed steel and CONCRETE structure which is an important SAFETY FEATURE. Included in the purchase price is the stove and fridge and for the low monthly payment of $31.67 you get hot water heating, covered parking and use of rec. rm. MLS. Make an appointment to see it with:
KEN HIGHTON
477-7291 (Bus.) 382-1419 (Res.)

COZY CONDO
Just listed in James Bay! Beautifully decoreated 1-bedrm. 8th floor suite with city views. Well-maintained bldg. offering pool, sauna, putting green and underground parking. Well priced at $33,000. MLS.
Jo-Anne Yellowlees
477-7291 384-8075 (Pgr. 510)
D. F. H. REAL ESTATE LTD

258 CONDOMINIUMS and TOWNHOUSES

KNOWLES REALTY LTD.

BEAT THESE PRICES?

$29,900 - $39,500

Not on your life. And you'll find

THE HILLSHIRE

so-o-o convenient to all amenities, located at 1525 Hillside Ave., just across from the Hillside Mall. Refreshingly different floor plans to choose from. Controlled entrances. Built-in appliances. Games Room, Hobby room, Laundry facilities on 2 floors. Come and see these 1 and 2-BR condominium homes today.

Open Mon. to Fri. 10:00-5:00
Sat. and Sundays from 1:00-4:00.

384-8101

(P.S. We are closed from the 21st through to the 23rd)

UNIQUE TOWNHOUSES

954 QUEENS AVE.

- opposite Central Park
- Unique, 3-level luxury
- Superbly built and designed
- Soundproofed walls
- Thermal insulation
- Billiard Room
- Recreation Room
- Private Sun Balcony
- Underground Parking
- Priced at $48,000, $49,000

OPEN FOR VIEWING DAILY 12 P.M. - 3 P.M.

For private viewing call:
Ted Walford
Res. 598-1420 Office 477-1841

BLOCK BROS. REALTY LTD.

ONE SOLD

Two only available, 1300 sq. ft., 2-bedroom, 1½ baths, full basement, brand new townhouses. Drive-in garage. Ultra modern cedar siding design for only $48,500.

For Drive-by Directions call
RANDY SMALL or LEE WROBEL
388-6275
Pagers 395 or 654
BRITISH AMERICAN REALTY LTD.

SUPER TOWNHOUSE RETIRED LUXURY

End unit amidst flowers and treed, elegance in townhouse living, 2 bedrms, 1½ bathrooms, large LR with FP and dining area, galley kitchen, plus common house with rec rm, pool rm, sauna and swirl pool. Walking dist. to major shopping. Immediate possession. $55,000.
RUTH or STEVE SALAGA
385-2911 388-6275, Pager 321
Homefinders, Wall & Redekop

THREE DELUXE PENTHOUSE SUITES

A terrific life style is offered with these unique suites featuring:
—POOL — full size
—SAUNA
—TENNIS COURTS
—BILLIARD ROOM
We have a 3-BR, 2-BR or 1-BR suite in the fantastic ROYAL WOODS complex.
J. S. COLWELL
386-8124 479-4670
SEASPRAY PROPERTIES LTD.

REDUCED
$27,500

Must sell situation. Super 1-bedroom unit. Cedar Hill-Shelbourne location. Low maintenance and taxes. Good amenities. For more information call:
TONY BROGAN
388-6275—Pager 2471
MLS No. 22592

1-BEDROOM LARGE condominium. Oak Bay. View of the water. Fourth floor. 598-7531, 385-6031. 2100 Granite St., Apt. 417.

265 GARAGES FOR SALE, RENT, WANTED

CARPORT FOR RENT FOR CAR or coat. $10 monthly. 479-5100.

265 HOUSES WANTED TO BUY

WANTED

We have 2 serious purchasers for the following types of property in OAK BAY:
1—Traditional character home with 3 or 4 bedrooms and some seclusion. Price approximately $80,000.
2—No-step bungalow — with or without basement — 2 bedrooms plus den and good size living room. Price appr. $60,000-$70,000.
If you are thinking of selling and your property is similar to these requests please phone us:
JOAN 652-3103, 479-1667
DONNA 384-2057, 388-4271
J. H. Whittome & Co. Ltd.
Royal Oak Branch

HELP

Family of four looking for a house with the following features:
Parking for 4 vehicles
Basement with workshop
Large DR
Vegetable garden.
Esquimalt, Lakehill, High Quadra or Marigold preferred and will go up to $80,000. If you know of a house like this for sale, please call anytime:
JO LENNOX — 478-2563
388-6275, Pager 769
MARILYN MOORE, 478-2482
Homefinders, Wall & Redekop

HELP!

with all the homes on the market — I can't find what I want. 2-3 bedrooms, around $50,000. Garden soil, near Woolco-Quadra area. If you're thinking of a change — I may have your buyer. Call for a free, no-obligation market evaluation anytime.
DOUG POWELL
386-2911 388-7642
388-6275, Pager 878
Homefinders, Wall & Redekop

WANTED

For out-of-town client, 3-bedroom home with basement in any good area. Not over $55,000. Please call:
DEL ROEGI — office, 386-7521 or Res. 383-0516
BOORMAN INVESTMENT CO. LTD.
1111 GOVERNMENT ST.

WE WILL BUY FOR CASH

If your home is suitable for rental and will show a return call the sales supervisor for a quick decision.
386-2911 or 386-2912
Wall and Redekop Realty

GLAREMONT SCHOOL DISTRICT
July possession. 80-100,000, min. 3-bedroom. Seclusion.
R. M. GEDDES ALICE MOORE
NORTHERN PACIFIC REALTY LTD.
479-1687

WANTED, OLDER HOME, ANY condition, will pay cash. Phone 652-1362 any time.

265 HOUSES WANTED TO BUY

HOUSE WANTED

Cash to mortgage, quick decisions, any age, good locations.
JUNE CARVER 595-8664
HENDERSON REALTY LTD.—
GREEN ACRES — 385-9741

SINGLE LADY

Requires a sturdy 2 or 3 bdrm. home with or without a bsmt. preferably on a quiet street close in. Will pay up to $50,000 CASH. Call CHRIS GREIG 386-6164 or 478-5953. CASTLE PROPERTIES LTD.

LARGE LOT

In View Royal, West Burnside area up to $70,000 for 2 3-br. house. Call my agent LARRY QUAGLIOTTI, 479-6609 or 386-6164 CASTLE PROPERTIES.

SMALL ACREAGE

Required for couple wishing to keep horses. Preferably 3 to 5 acres with two or three bedroom home. $100,000 range. Call BOB KOHLRUSS 386-6164 or 658-8360. CASTLE PROPERTIES LTD.

LOCAL NURSE

and family require a 2 or 3-bedroom home in the greater Victoria area. Will pay up to $55,000 CASH. Call CHRIS GREIG 386-6164 or 478-5953. CASTLE PROPERTIES LTD.

CHRISTIAN FAMILY WOULD like to buy a home by agreement for sale. Have $3,000 down, and willing to pay current interest rate. Anywhere in Victoria or southern part of Vancouver Island from Ladysmith south. 592-0289.

PRIVATE

Wanted: Older 2 or 3-bedroom home. Will purchase for cash. 479-2209.

WANTED TO RENT, LEASE with option to purchase preferred, 2-3 bedroom, Langford - Colwood area. 2 adults. 383-1640.

268 LISTINGS WANTED

Charman Pacific Realty Ltd.
608 Broughton Street

INDEPENDENT LISTING SERVICE
Sell your house for as low as $99.00
VELOX INVESTMENTS LTD.
388-4942 — 595-4482

LISTINGS WANTED

Who says the Market is slow? ALL my listings have been SOLD. So, if you are thinking of Selling or Buying, give me a call TODAY.
Kris Gudionsson 595-3022
KNOWLES REALTY LTD.,
384-8101

270 EXCHANGE REAL ESTATE

TRADE

Maintenance free de-luxe 1 bedroom condominium with ocean view listed for $37,500. Owner will trade for 2-bedroom home of equal or higher value. Enquiries invited. ADELLA ZARFT 478-9607 or Lansdowne Properties 592-2431.

CLEAR TITLE HOME WITH revenue.—$79,000 plus cash for an Okanagan fruit farm.
479-1667 Edith Gutemar 598-7053
J. H. Whittome & Co. Ltd.,
Royal Oak Branch

LARGE DELUXE STRATA TITLE duplex. Trade one, or both, for what have you? 474-2476—386-2654.

TRADE 1-BEDROOM CONDO, plus cash for small house. 477-0914.

271 LOTS FOR SALE

Green Acres

HENDERSON REALTY LTD.
385-9741 (anytime)

HILLCREST AREA

8 choice lots, 3 with sea views. Minimum 7,000 sq. ft. Excellent financing. Priced from $30,500.
BILL McCARTER 592-3970

NORTH SAANICH

½-acre view lot. Well. $35,900.
BILL McCARTER 592-3970

BUILDING LOTS

Close to Gorge Vale Golf Club. Approx. 7200 sq. ft. in a very quiet area.
ASKING $32,900

Approx. 8,000 sq. ft. of level property behind the Racquet Club in a developed cul de sac.
ASKING $34,500
Please phone. 388-4271. 592-6338.
JACK SWANSTON
J. H. WHITTOME CO., LTD.

TWO HALF-ACRE LOTS

Near Deep Cove Marina. Both have drilled wells with water tested and passed by health board. One lot has cleared building site and is priced at $25,900. Second is completely wooded and is priced to sell at $27,500.
656-5584 Ted Phillips 656-5337
Block Bros. Realty Ltd.

CHOICE LOTS NEXT TO UVIC

In this new subdivision of better homes. Check here still some with sea glimpses and trees. Inspect your future site.
386-6796 ARNOLD MARR 477-6233
WESTMONT REALTY LTD.
920 Hillside 386-6796

BY OWNER

15,000 sq. ft., 133 front x 124 deep, only one lot left in this secluded area on Montford Crescent, off Ferndale (Gordon Head). Build your house with seaview, only two minutes from beach. Asking $46,000. Reasonable offers accepted. 477-0611, 477-0512.

Rural Subdivision

Choice lots in a treed area in Sooke. Ranging from 10,000 to 15,000 sq. ft. Priced from $18,500, easy terms aavailable.
385-7771 PETER MASON 477-5318
MOODY AND MASON REALTY

SUBDIVISION

7 choice lots all underground serviced in a new cul-de-sac. Ranging from 6,000 sq. ft. to 7,500 sq. ft. Glanford area. Close to shopping centres, bus stops. Ranging from $25,000 per lot. 388-6275, pager 956 or 479-8301.

49 ACRE LOTS

SAANICH — COUNTRY ATMOSPHERE
$29,900
READY TO BUILD
479-3366

$29,900

Lots near University, $950 down. Balance in monthly payments. Phone 386-6193 before 6:00 or 592-6081, evenings.

BUILDING LOTS

Three adjacent building lots, fully underground service in cul-de-sac near Brentwood Village, by owner, reduced to $25,900 or offers, vendor will finance. Call 595-6319.

BARKSDALE DR.

Lot No. 20, prime Gordon Head location. Generous road frontage. $34,900. Terms to suit. Leo Van Dyk, Victoria Realty Ltd. 386-3585 MLS.

THREE LOTS FOR SALE approx. Sizes 100x100, $26,000; 100x99, $25,000; 110x117, $27,000. Two minutes from beach. 4525 Seawood Terrace. 477-2075.

BROOMHILL — SOOKE

High lot, new sub-division, house partially built. You can save on this one. 595-2434.

TOWNHOUSE ZONED, 100'X120' 613 Sturdee, $39,000. 382-8612 or 656-2185.

PRICE REDUCED

½ acre corner lot, Deep Cove, well treed, $29,900. 384-5158.

BROADMEAD VIEW LOT, 100'x130 approximately. 658-1093.

271 LOTS FOR SALE

DEAN PARK

INVEST WITH A VIEW TO THE FUTURE.

A home site at Dean Park Estates is more than just a site—it's a beautiful view.

Of the Gulf waters. The Islands. Magnificent Mount Baker.

Nothing but the season can change it.

That's why a home site at Dean Park Estates will grow in value over the years.

Come and grow with us.

But don't delay. Well over 1-3 of our 116 home sites are already sold.

Come and see the activity that's already underway. Take a scenic drive and see what the people with an eye to the future have chosen as an investment.

We're open for talking from 1 to 6 p.m. and open for viewing 24 hours a day.

All lots 1-3 acre priced from $23,500.

From Victoria via the Pat Bay Highway, turn left on McTavish and left on East Saanich. Salesman on duty every day to 6 p.m.

FOR further information and special appointments to view, call—

SALES OFFICE
656-7041
OR
BOB YOUNG
383-9898
Park Pacific Investments 383-4174

Park Pacific

Saanichton Subdivision

AVAILABLE IMMEDIATELY. BUILDING LOTS. REDUCED TO $25,500 to $26,500.

Located at Prosser and Wallace near Centennial Park in Central Saanich.

For further information
CALL BEFORE 5 P.M.
479-8217
AFTER 5 P.M. WEEKENDS
652-2904

TREED LOT

60 x 120 with attractive views now available for immediate construction. All utilities including underground wiring and street lighting on BROUSSON DRIVE off TORQUAY DRIVE near ASH ROAD, Gordon Head area. Terms if required, plan and prospectus available, just call:
384-8124 MR. GREENE 385-0795
PEMBERTON, HOLMES LTD.
1000 Government Street

Reduced!

Out-of-town vendor wants action on 55-acr eview lot at Willis Point. Super building site, good well and driveway in. Asking $23,900. M.L.S. 22370.

John West
388-6424
Bayshore Realty Ltd.
1006 Fort Street

FERNWOOD AREA CITY LOT

Vacant city corner lot one block off Fernwood on Denman. MLS 23986. Good Value at:

$25000
MICHAEL BURR
david burr ltd.
384-9335
655 Fort St. 388-5464 Pager 264

HAVE YOURSELF A BALL

It could be from beginning to end, by buying this lovely 2 acre plus property. On city water, hydro and roughed-in driveway. Then plan your dream home in this quality controlled development. Asking price is in the mid thirties.
477-0191 KNUD SCHWER 478-8203
The Royal Trust Company

FULLY SERVICED LOTS GORdon Head area, near schools and shopping. From $28,500. 477-7812.

CASH
FOR LOTS OR LAND
383-4444

273 PROPERTY FOR SALE

CENTRAL SAANICH

This property is zoned for your townhouse plans and is located close to the Prairie Inn and Mt. Newton hospital. View and make an offer. Exclusive. A home as revenue while waiting to build.
BILL RATCLIFFE 656-4517
GORDON HULME LTD. 656-1154

CENTRAL SAANICH

This property is zoned for your townhouse plans and is located close to the Prairie Inn and Mt. Newton hospital. View and make an offer. Exclusive. A home as revenue while waiting to build.
Bill Ratcliffe 656-4517
Gordon Hulme Ltd. 656-1154

Saanichton

Large fully serviced lots, ranging from 8,400 sq. ft. to half an acre, within half mile of Saanichton Village. Sea and country views. Priced from $24,500. Financing arranged. 386-0130.

5 ACRE PARCELS

IN SAANICH. GREAT POTENTIAL READY TO BUILD ON!!

Please phone 479-2150
or 479-5486
COASTLAND ESTATES

LOT FOR SALE, 8,000 PLUS square feet in Rockland area. Five minutes from town, no city noise. At the junction of Laurel Lane and Regent's Place, off St. Charles. For information phone 382-9811 days, and 598-5991 nights.

CANADIAN COUNTRY PROPERTIES. Our 62nd year. Free catalogue. Tax Sale Service. Suite 404-VC, 85 Bloor Street East, Toronto, Ontario, M4W 1B5.

1 ACRE, BIRCH ROAD, DEEP Cove, close to school, store, park, approved well, perc. tested. Call 656-2387.

SOOKE — PARTIALLY TREED, spacious properties, 2 to 3 acres. 642-5508.

274 PROPERTY WANTED

WILD LAND OR OLD ABANdoned farm, 40 acres or more, preferably creek, river or lakefront. Some arable land, easy access not important. 758-9510.

WANTED

View lot within 6 miles of city, min. frontage 85' to 90'. Cash up to $35,000. Private. 658-5937.

280 ACREAGE FOR SALE AND WANTED

WANT-A-FARM

—1.75 acres, $35,000.
Stelly's Cross Rd.
—14.69 acres, $150,000.
Stelly's Cross Rd.
—5 acres, $59,900, John Road.
All of the above are flat, cleared land, not rocky mountains. Call GERRY FINNIGAN, 383-4739, Castle Properties Ltd., 386-6164.

LOTS WANTED

I have had so many inquiries for 1 or 2 acre lots. Are you ready to sell. Let me know. Please call: PHYLLIS COUTTS at 598-3321
JACK MEARS
OAK BAY REALTY LTD.

20 ACRES, OPERATING GRAVEL pit, central Vancouver Island, not an agriculture reserve. For information for further information. P.O. Box 825, Ladysmith, B.C. or phone 245-4201.

PORT ANGELES, WASHINGTON. Cleared five-acre parcel, power and water. One mile from highway. $4,000 an acre, easy terms. 206-452-7111, Box 1336, Port Angeles, Washington 98362.

55 LOT SUBDIVISION — ALL APproved. Full price $185,000 write box 1363 Ladysmith. 245-8114.

280 ACREAGE FOR SALE and WANTED

HOBBY FARM

4.5 ACRES ADJACENT TO SOOKE VILLAGE all cleared, city water, modern home only 4 yrs. Beautiful H.W. floors, 2 heatilator fireplaces, suspended ceiling in basement. Sunken living room a good buy at $105,000. VENDOR ANXIOUS. Call:
642-4150 Rene Bourdin 477-1841
BLOCK BROS. REALTY LTD.

A MUCH RAVED ABOUT MOUNtain side in an exciting natural state; up a country lane to a superb home site and seclusion. For the most part ownership for the protection and hiking over these nineteen acres. Yours for $37,000 on terms. M.L. 21105. Call:
595-5171 SIMON FLETT 592-7451
Canada Trust

12.12 ACRES, 2 CREEKS, FRONTage on two roads in the Metchosin area. $54,000. 478-4457.

1.3 ACRES COWICHAN STATION, 4 miles south of Duncan, perc tested. $21,500. 743-2493.

285 UP-ISLAND PROPERTIES

PARKSVILLE

WATERFRONT: Unsurpassed with 180 degree ocean front and view. Walk-on beach. Overlooking marina. Solid, 3-bedroom home. Heatilator fireplace. $120,000.
OCEANVIEW:
1. New authentic Swiss Chalet. 3 bedrooms, 2 baths. Exceptional quality. $69,900.
2. Special quality with 2 bedrooms and ensuite. Fenced ½ acre. Garden real producer. All appliances new. $65,000.
3. Cosy 3 bedrooms furnished. Panoramic view of Straits. $47,500.
4. Cute A-frame with view and seclusion. Large garage-shop. $37,900.
OCEANVIEW LOTS: Water, power, paved road, near marina and beach. Never again at these prices. $10,900, $11,900, $15,500, $16,600 and $18,500. Call Mary Campbell at Nanaimo Realty Co. Ltd., Box 518, Nanaimo, B.C., collect at 754-2311 or eves. 468-7485.

5-ACRE ESTATES

Hide your executive home on the beautiful terraces amid oak and arbutus trees and enjoy a view of the ocean and mountains. $25,000

¾ ACRE LOTS

See Lot 1 for an ideal setting for a sprawling rancher. $16,500

See lot 2 for a site suited for a large 2 storey A-frame. Beautiful view of the bay. $17,000

See lot 10 for a large split-level homesite. Corner lot. $16,500

All lots have water, power, telephone and a gorgeous view, with southern exposure.

VAN HORNE REALTY LTD.
468-7523, Box 11, Garry Oaks,
R.R. 1, Nanoose, B.C.
V0R 2R0

ALMOST WATER-FRONT

Beautiful ½acre lot, Ships Point, Fanny Bay. Only one blk. from beach and oyster beds, beautifully treed, power, light and water on edge of lot, surfaced roads, close to Courtenay. A real good buy at $18,950. For further details please phone.
338-4155 CLARE PALMER 383-9181
CENTURY 21, J. D. BOSDET LTD.

"GOING FARMING"

Just North of Duncan on 10.81 acres of cleared farm land. Featuring a full basement home, with 2 bedrooms on the main floor and 2 more roughed out upstairs. An excellent 1900 sq. ft. barn, fenced and cross fenced. Asking $72,000 further details by calling George Naylor, J. H. WHITTOME & CO., LIMITED, 746-6161 eves. 746-5210.

REALTY FOR HORSES

Over 6 acres, approx. 3 miles from Duncan. Fenced and cross fenced, a good 3-bedroom home. Near new barn with shake roof, concrete floor, heavy wiring and automatic water system. Riding ring and good garden area. Inviting offers on $79,000. For further information please call George Naylor, J. H. WHITTOME & CO. LIMITED, 746-6161 eves. 746-5210.

50'x157'

Building lot available on Birch Rd., Comox, in good residential area, $12,000. Call re financing. Donna Valikoski 338-4271—384-2057 No. 24808:
ALSO
¾-acre lot on Sooke Rd. $17,000. Call Joan Hopper 479-1667 — 652-3103.
J. H. WHITTOME CO., LTD.

Errington 20 Acres

PARKSVILLE AREA, treed, level parcel, 654' frontage, paved road, hydro, telephone $66,000. See signs near Englishman's River Park. Call JACK or SUSAN BETTS 477-4042, 385-2481. Swinerton Stewart Clark Realty World

Commercial Property

1.5 acres in new area of warehouse buildings. Good access to four lane highway north of Nanaimo. Asking $105,000. Call RON ROBSON at Nanaimo Realty Co. Ltd., Box 518, Nanaimo, B.C. at 754-2311 or eves. 468-9744.

LISTINGS WANTED FROM Nanaimo south — recreational, farms and residential acreages.
DON SHAW — 748-8312
Wall & Redekop Realty Ltd.
756-3154
471 Trans Canada Highway,
Duncan, B.C.

LAKE COWICHAN, TOUCHING on Gordon Bay camp site and boat ramp, 2 adjoining lots, each 60x200 at $11,400. Drilled wells, 6" steel casing. Will carry 70% of purchase price. 112-749-6220 collect.

1 1-3 ACRES WITH WELL AND hydro, treed, $18,500. Two acres, treed with hydro, $20,000. Both lots in quiet setting, off the beaten track in Shawnigan area. Phone 743-2594.

PEARSON JOHNSTONE & ASSOCIATES LTD

Parksville 248-3216 Qualicum 752-6964

2.16 ACRES TREED, COMMUNITY water, close to school, one mile to Cowichan Bay. On sears Rd. off Telegraph. $30,000. 743-2601 after 7 or before 10 a.m.

LAKE FRONT SUMMER COTtage, Buttle Lake, $19,900. Harper Baikie, Coastland Realty, Campbell River, 112-287-7161, residence 112-923-6990.

WATERFRONT BUILDING LOT, Sproat Lake, Port Alberni. Good beach, excellent view, $28,500 firm, after 6 112-248-9373.

PARKSVILLE, MAKE YOUR offer on this choice serviced lot. Phone 479-9184.

PARKSVILLE: LARGE LOT ON Plummer Road near beach. 592-4128.

290 FARMS FOR SALE AND WANTED

ROOTS!

Establish yours on this 5.42 acre farm in North Saanich. Featuring a 3 yr old bungalow, numerous outbuildings, pastureland and some timber, an established garden and abundance of rose bushes. Easy access to highway, town, ferries and for horse lovers, Sandown Park enhances the potential of this property. Act on this one today, tomorrow may be too late. $115,000.
656-5584 Ted Phillips 656-5337
656-5584 Sherry Kayra 479-7293
Block Bros. Realty Ltd.

39.5 ACRE FARM

Now reduced to $255,000. This desireable farm, ideal for cattle, horses. 2 large fully serviced barns. Excellent water supply. Fenced and cross-fenced. Large modern home 2857 sq. ft. Vendor must sell.
478-5561 Norma Saunders 478-9182
478-5561 Bill Lewis 478-5818
BLOCK BROS. REALTY LTD.

45-ACRE, NANAIMO RIVER VALley. Dairy-horse farm. Irrigation, milking equipment, emergency alternator included. Owner retiring. Rent, sell, trade. Phone 753-5627.

SELL IT FAST THROUGH CLASSIFIED

386-2121

293 GULF ISLAND PROPERTIES

NORTH PENDER ISLAND

Let spring take hold of you — See these specials — Enjoy these beautiful islands — Country life a rarity.

WATERFRONT

1. Older home — Over 1 ac. easy access to beach, westerly view. $75,000
2. New 3-bedroom home on lakefront — hot water heating — fireplace, living room and rec room, large garage workshop — cement driveway — A Special. $89,200
3. Beach access — 40 Ac. Excellent views. $89,000
4. Perfect seicusion — 2 bedroom Pan-A-Bode. — Close to lakes — ocean beaches. A dream home for $43,500
5. Homes — cottages — cabins $14,000-$26,300. Check these values.
6. View lots — as low as $7,500 — inland lots starting at $5900
During the next few days take a day and see the "Bahamas of Canada" by Calling Ted Dever, 629-3371 or 629-3434 collect.
MACAULAY NICOLS
MAITLAND and CO. LTD.
1730 MARINE DRIVE

DENMAN ISLAND, WHY PAY rent, ideal for retireds or starters, cottage with foundation for expansion on large waterfront lot with magnificent view. Hydro, phone and piped water, paved highway. $30,000. Owner will finance. 112-748-8976 or write M. Matson, 109-2544 Beverly Street, Duncan, B.C. V9L 4P3.

HALF-ACRE LOT SALT SPRING ISLAND

Serviced lot on Maliview Dr. $16,000. Phone 112-537-5646, 595-6252 (Victoria).

MAGNIFICENT VIEW PROPERTY, ¾ acre on Cliffe Rd., Saturna Island. 95' water frontage. $16,000 for quick sale. 382-3367, after 7.

120' WATERFRONT, ¾-ACRE, $23,900. 478-8610 for details.

294 MAINLAND AND OUT OF PROVINCE PROPERTIES

PORT ANGELES, WASHINGTON Lovely 3-bedroom contemporary Custom home located in Beautiful SEAMOUNT ESTATES. Low maintenance professional landscaping; unique floor plan and top quality appointments. Owners being transferred. $57,500. DON FEELEY & ASSOCS. 206-457-7544; Eves. 457-5507.

A one of a kind BEACH LOT just east of Port Angeles with underground power, water, telephone and TV cable. In an area of very fine homes and other amenities.
DON FEELEY & ASSOCS.
206-457-7544 Eves. 452-9489

WILDERNESS PARADISE

700 feet of LAKEFRONT, 84 beautiful acres on TAKYSIA LAKE, in the very heart of RAINBOW Country. Only $19,800. Excellent terms, please call Colin Munro, 386-3585, 652-3383. Victoria Realty Ltd.

½ MILE WATERFRONT

70 acres near Port Simpson ideal group purchase or fishing lodge. Asking $55,000. B. Young, No. 301-650 Fort St. 386-9650.

SPELL IT OUT

When you have something to sell, the easiest way to find a buyer is to spell it out in print! You do that by placing a low-cost Classified A in the newspaper, telling our readers what you have to sell. We'll help you today. Give us a call at 386-2121

Wrap and Tie!

7053

by Alice Brooks

Creative, colorful, cozy — everything a jacket should be! Bright bands and dimensional rose squares decorate this handsome cardigan. Crochet of worsted in a 5-color combo. Tops for all seasons! Pattern 7053: Sizes 8-18 included.

Send $1.25 for each pattern — cash, cheque or money order. Add 25 cents for each pattern for first-class mail and handling. Send to: **Alice Brooks, Needlecraft Dept., 60 Progress Ave., Scarborough, Ontario M1P 4P7.** Print plainly pattern number, your name, address.

Value! 225 designs to choose from in NEW 1977 NEEDLECRAFT CATALOG! 3 free patterns inside. Send 75¢ now!

Stitch 'n' Patch Quilts	$1.25
Crochet with Squares	$1.00
Crochet a Wardrobe	$1.00
Nifty Fifty Quilts	$1.00
Ripple Crochet	$1.00
Sew + Knit Book	$1.25
Flower Crochet Book	$1.00
Hairpin Crochet Book	$1.00
Instant Crochet Book	$1.00
Instant Macrame Book	$1.00
Instant Money Book	$1.00
Complete Afghans #14	$1.00
Easy Art of Needlepoint	$1.00
Complete Gift Book	$1.00
Book of 16 Quilts #1	60¢
Museum Quilt Book #2	60¢
15 Quilts for Today #3	60¢
Book of 16 Jiffy Rugs	60¢
12 Prize Afghans #12	60¢

Feels Marvelous!

Printed Pattern 4980
SIZES 8-18

by Anne Adams

It feels marvelous on—soft, fluid and so new looking thanks to the dash of the separate scarf. Gathers play up shoulder shaping and standup collar.

Printed Pattern 4980: Misses' Sizes 8, 10, 12, 14, 16, 18. Size 12 (bust 34) dress, scarf 2 1/2 yards 60-inch fabric.

Send $1.25 for each pattern — cash, cheque or money order. Add 25 cents for each pattern for first-class mail and handling. Send to: **Anne Adams, Pattern Dept., 60 Progress Ave., Scarborough, Ontario M1P 4P7.** Print plainly size, style number, your name, address.

ANSWER to inflation—sew and save dramatic dollars! Send for NEW SPRING-SUMMER PATTERN CATALOG. Clip coupon for free pattern! Separates, jumpsuits, day-evening dresses. Send 75¢

Instant Sewing Book	$1.00
Sew + Knit Book	$1.25
Instant Money Crafts	$1.00
Instant Fashion Book	$1.00

Deaths and funerals

305 DEATHS and FUNERALS

ADDISON — In Victoria, B.C., on May 16, 1977, Mrs. Florence Alice Addison, aged 55 years; born in Marwayne, Alberta, and a resident of Victoria for the past 17 years; late residence, 180 St. Charles St.
Arrangements to be announced later by Sands Mortuary Limited.
SANDS—VICTORIA

BYERS — Died in Victoria, on Wednesday, May 18, 1977, Mr. J. Austen Byers, Barrister at law, aged 81 years, of Chester, England. A resident of Victoria since 1947, he leaves his loving wife, Margot and daughter, Valerie, also nieces and nephews in England. He was a retired High Court Judge of Madras, India, and a member of the Canadian Bar Association.
Funeral service will be held in McCall Bros. FAMILY CHAPEL, on Friday, May 20, at 10:30 a.m., with the Rev. C. E. Lonsdale officiating. (Flowers gratefully declined).

DOBELL—On May 17, 1977, in Victoria, B.C., Jessie Florence Dobell, aged 84 years of 1442 Westall Ave. Predeceased by her husband William in 1973, she is survived by 5 daughters, Mrs. Myra Haack of Worland, Wyoming, U.S.A., Mrs. Betty Cryer of Milestone, Saskatchewan., Mrs. Edna Scott, Mrs. Vera James and Mrs. Marguerite Pace all of Victoria; 3 sons, Sidney, William and Raymond of Victoria; several grandchildren and great-grandchildren.
Funeral service in McCall Bros. FLORAL CHAPEL, Johnson and Vancouver Sts. on Friday, May 20 at 3:00 p.m. with Padre Tony Roberts officiating. Interment at Hatley Memorial Gardens.

DONALDSON — Peacefully in hospital on May 17, 1977, Mrs. Robina Taylor Donaldson, aged 96 years. Born in Irvine Ayrshire, Scotland and a resident of Langford for the past 3 years, late residence 567 Goldstream Ave., formerly of Albany, California. Predeceased by her husband, Robert Donaldson, in 1924. She leaves her sons, Robert, Albany, California, David and James, both of Victoria, B.C.; daughter, Mrs. Winnifred Mooney, Albany, California; sister, Mrs. Mina Hunt, Victoria; 22 grandchildren; 24 great grandchildren and 5 great, great grandchildren. Service in Sands Funeral Chapel of Heather, Colwood, B.C. on Friday, May 20, 1977 at 1:00 p.m. Rev. David R. Stiven officiating Cremation.
SANDS—COLWOOD

EVANS— In the Royal Jubilee Hospital, on May 17, 1977, Mr. William Woodburn of 3602 Cadboro Road, beloved husband of Winnifred Godwin. He is survived by a daughter, Gwynneth, at home and a son, William, of Edmonton and two grandchildren.
A private service will be held, followed by cremation. McCall Bros. in charge of arrangements. No letters please. Flowers gratefully declined.

FORRESTER—Mr. James B. Forrester passed away in Victoria on May 17, 1977. He leaves his loving daughter, Muriel; two sons, James of Seaflle and Clifton of Richmond; two brothers, John of Victoria and Tom of Irving's Landing, B.C.; one niece, Sandra, and one nephew, Ian, and family.
Funeral service will be held in Hayward's Thomson and Irving Chapel on Friday, May 20, at 2 p.m., Rev. Wm. Z. Van Druten officiating. Flowers gratefully declined. Donations may be made to the B.C. Cancer Clinic.

HASENFRATZ — In Victoria, B.C., on May 18, 1977, Mrs. Ivy Marguerite Hasenfratz; born in London, England and a resident of Victoria for the past 74 years, late residence 1263 Richardson St. She leaves her daughter and son-in-law, Marguerite and Norton Adamson, and a sister, Mrs. Janet Sutherland, all of Victoria.
Private service in Sands Mortuary Limited "Family Chapel of Memories" on Friday, May 20, 1977, at 11:00 a.m., Canon A. R. Eagles officiating. Cremation. Flowers gratefully declined.
SANDS — VICTORIA

KEOBKE — Suddenly in Victoria, B.C. on May 17th, Mrs. Thelma Christina Keobke, a native daughter of Victoria, late residence 900 Alston St. She leaves her loving husband, Errol, at home, son Bill Jeffrey, Granisle, B.C.; daughter, Tehlma Pipke, Port Renfrew, B.C.; 6 grandchildren; 1 great grandchild; 2 brothers, Mrs. Keobke was a member of The Royal Canadian Legion, Pro-Patria Branch No. 31.
Service in Sands Mortuary Limited "Memorial Chapel of Chimes" on Friday, May 20th, 1977 at 2:00 p.m. Rev. A. Calder officiating. Cremation.
SANDS — VICTORIA.

KOCH — Suddenly in Victoria on May 17, 1977 Leslie Royce Koch, aged 17 years, beloved son of William Arthur and Edna Koch of 102-525 Admirals Rd. He also leaves 3 brothers, Roger Richard and Robert, maternal grandmother, Mrs. Ellis Lees of Estevan, Sask. also uncles, aunts and cousins.
Funeral service in McCall Bros. FLORAL CHAPEL, Johnson and Vancouver Sts., on Friday, May 20 at 2:00 p.m. with the Rev. M. H. Adams officiating. Interment in Shady Creek Cemetery, East Saanich Rd.

LAVIGNE—In hospital on May 17 1977, after a lengthy illness, Mrs Sola Adavelia Lavigne, aged 5' years. Born in Digby, Nova Scotia, and a resident of Colwood, B.C. for the past 3 years, late residence 357 Belmont Road, formerly of Halifax, Nova Scotia She leaves her loving husband, Gerard, at home; sons, Michael and Kevin, Halifax, N.S., brother, Roy Pyne, and sister, Mrs. R. (Kathleen) Longmire, Nova Scotia. Mrs. Lavigne was a member of the Catholic Women's League, Belmont Park, Colwood, B.C.
Mass will be celebrated in Our Lady Star of The Sea Chapel, Belmont Park on Friday, May 20, 1977 at 10:00 a.m. Padre P. C. Bisson officiating. Interment at Hatley Memorial Gardens. Arrangements by Sands Funeral Chapel of Heather, Colwood, B.C.
SANDS—COLWOOD

LEIGHTON—On May 17, 1977, at the Royal Jubilee Hospital, John George Leighton aged 86 years of 847 Dunsmuir St., a resident of Victoria since 1940. He is survived by his loving wife Mary; 1 daughter, Mrs. Aileen Jackson of N. Surrey; 2 sons, Jack of Vancouver and Ken of Victoria; 11 grandchildren; 2 great-grandchildren; 1 brother Gordon of Healdsburg, California and 1 sister, Mrs. Mabel Sumner of Vancouver. He served with the 44th Battalion during World War One.
Funeral service in McCall Bros. Chapel, Johnson and Vancouver Sts. on Friday, May 20 at 1:00 p.m. with the Rev. R. F. McPherson officiating. Interment at Royal Oak Burial Park. (Flowers gratefully declined).

LUND — Friday, May 13, 1977, Mrs. Irene Elva Lund, dearly beloved wife of Mr. Richard Lund, 732 Royal St., Regina. Predeceased by her parents and three brothers, Mrs. Lund is survived by her husband Richard, one daughter, Mrs. G. (Carol) Vindevoghel, Regina, three grandsons, Kim, Richard and Robert, one sister, Mrs. Violet Hawes Vancouver, B.C. and one brother, Robert McElroy, Regina.
Funeral service was held Monday, May 16, 1977 at 1:30 p.m. in Speers Funeral Chapel with Rev. Ken Morrow officiating. Cremation. Flowers most gratefully declined. Friends so wishing may make donations to the Canadian Cancer Society, 1950 Broad St., Regina.

SMITH — In hospital on May 17th, 1977, Shannie Smith, born in England, late residence 1410 Fort St. Pre-deceased by her husband Hayward. Mrs. Smith was an active member of the Victoria General Hospital Ladies Auxiliary.
Private cremation. Arrangements through the Memorial Society of B.C. and FIRST MEMORIAL SERVICES LTD.

305 DEATHS and FUNERALS

STILES — At The Priory Hospital, Langford, B.C. on May 18, 1977, Mrs. Ellen Lavinia Stiles (Henson), aged 86 years. Born in London, England and had been a resident of Victoria since 1908. Predeceased by her son, Sam Henson, in 1974. She leaves her daughters, Gladys Hodnett, Dorothy Smith, and Marge Gardner; sons, Bill Henson, Jack Henson, Bob Henson, all of Victoria, B.C. and Oswald Henson, Qualicum, B.C.; 24 grandchildren; 40 great grandchildren. Service will be held in the Sands Funeral Chapel of Heather, Colwood, B.C. on Friday, May 20, 1977 at 3:00 p.m. Rev. J. Travis officiating. Interment in Hatley Memorial Gardens.
SANDS—COLWOOD

309 IN MEMORIAM

THEY SHALL GROW NOT OLD AS WE WHO ARE LEFT GROW OLD. AGE SHALL NOT WEARY THEM, NOR THE YEAR'S CONDEMN. AT THE GOING DOWN OF THE SUN, AND IN THE MORNING, WE WILL REMEMBER

EXHIBITION PARK RESULTS, ENTRIES

VANCOUVER — Results of thoroughbred racing Wednesday night at Exhibition Park:

FIRST RACE: $2600, claiming, maiden three-year-olds, six and one-half furlongs:
Pacific Air (Skinner) $17.60 $8.80 $6.10
Arms Of Love (Chabara) 5.10 4.10
Coaldust Kid (Bray) 14.20
Quinella: $38.40.
Also ran: Jewel Of The West, Illisitok, Grain Trader, Sword Maker, Curwin, Knocking, Blind Prophet. Time 1:21 2-5.

SECOND RACE: $2300, claiming, maiden two-year-olds, three furlongs 150 yards:
Castle Image (Munoz) $7.30 $4.80 $3.60
Followmy Shadow (Krasner) 12.90 6.10
Sirs Replica (Chabara) 5.30
Also ran: Timaureen, Vonnie Mahina, Northern Dell, Deccan Queen, Bobby Bear, My Girl Charlie. Track scratch: Jungle Sprite. Time 24 1-5.

THIRD RACE: $2600, claiming, four-year-olds, six and one-half furlongs:
Future Reference (Bray) $4.50 $3.80 $2.90
Pool Of Dreams (Demorest) 6.70 3.90
Windys Dunkette (Peichoto) 3.90
Also ran: Source Of Funds, Gaills First, Belle Ami, Crescent Ribbons, Margs Memory, Nordic Venture, Spy Shot. Time 1:20 1-5.

FOURTH RACE: $2600, claiming, three-year-olds, six and one-half furlongs:
Velvet Streaker (Munoz) $20.30 $9.60 $7.90
Promise Me Green (Stein) 13.40 8.70
Taywin (Mena) 8.70
Exactor: $256.20.
Also ran: Premier Fleet, Donnatella, Tracys Tenuity, Vitar, Talented Sheba, Ultra Lea, Lucy Be Good. Time 1:21 3-5.

FIFTH RACE: $2,000, claiming, four-year-olds and up, six and one-half furlongs:
North Arrow (Munoz) $9.80 $5.50 $3.40
Mabe A Jewel (Manning) 13.10 5.90
Kickerville Lil (Bray) 5.80
Also ran: La Waun, Rebtonian, Treasure Mill, Stararco, Spain End. Time 1:20 1-5.

SIXTH RACE: $2600, claiming, four-year-olds and up, six and one-half furlongs:
Melody Maker (Cuthbertson) $8.10 $4.50 $4.00
Big Ed Johnson (R. Dailey) 12.00 6.10
Son Of Time (Cruz) 7.30
Exactor: $104.10.
Also ran: Reflector, Just Facts, World Hero, Trbio, Fighting Monarch. Time 1:19 3-5.

SEVENTH RACE: $2800, claiming, three-year-olds, six and one-half furlongs:
Salty Pitcher (Chabara) $6.90 $3.80 $2.80
Chery's Capri (Demorest) 3.50 2.50
Vertical Pool (Krasner) 3.20
Also ran: Jay's Poppy, Succha, Arch Raider, Corie's Capri, Winning Duke. Time 1:21 1-5.

EIGHTH RACE: $4200, claiming, four-year-olds and up, six and one-half furlongs:
El Escorial (Cuthbertson) $4.00 $2.90 $2.70
Aopenglow (Krasner) 6.80 4.50
Mr. Flintstone (Stein) 3.20
Exactor: $39.90.
Also ran: Mike Kaye, Charlescrest, Morning Story. Time 1.19.

NINTH RACE: $4200, claiming, four-year-olds and up, six and one-half furlongs:
Pax Princess (Stein) $10.50 $4.90 $2.30
Avalon Isle (Johnson) 5.30 3.80
Buds Playgirl (Munoz) 3.50
Also ran: Darlene's Joy, Ballycraigy, Turn To The Mt., Shanty's Princess. Time 1:15 1-5.

TENTH RACE: $2,000, claiming, four-year-olds and up, six and one-half furlongs:
Gun Music (Munoz) $6.80 $4.00 $2.70
Shadow Cove (Krasner) 7.70 4.60
Connies Lass (Demorest) 3.00
Quinella: $44.10.
Also ran: Kings Countess, Miss Shelford, Arnak, Regal Return, Green Apple Pie, Mandolin Maid, Leona R. Time 1:21 2-5.
Handle: $727,928.
Attendance: 7989. Mutuel handle: $727,928.

VANCOUVER — Entries for the thoroughbred racing program Friday at Exhibition Park follow:

FIRST RACE — Claiming, $2,000, for four-year-olds and up, Canadian, six and one-half furlongs.
Wynsoreee (Cruz) 120
Scotch and Water (Manning) 115
Nothing But Gals (R. Dailey) 110
Fremar (Williams) 110
Fates Fortune (Munoz) 120
Stratusfaction (Brownell) 115
Sammy Spats (Chabara) 120
Monashee Kid (Peichoto) 120
James Jessie (Moorhouse) 120
Jakshot (Skinner) 120
Also eligible:
Handsome Pirate (R. Dailey) 115
Pinch Bottle (Carter) 120
Monday Nite (Krasner) 120
Beachcomber Nick (Williams) 110

SECOND RACE — Claiming, $2,300, for two-year-olds, nursery course.
Balsam Leaf (Mena) 115
Major Erroch (Krasner) 115
Newsulate (Loseth) 120
Plays (Brownell) 120
Most of It (Cruz) 118
Sinceawaback (Chabara) 117
Paris Road (no rider) 115
Winning Flag (Skinner) 112
Freely Stride (Smith) 115

THIRD RACE — Claiming, $2,400, for three-year-olds, six and one-half furlongs.
Good Manager (Demorest) 115
Double Your Money (Skinner) 115
McKutch (Krasner) 115
Weedonal (Cruz) 117
Johnny Valor (Munoz) 120
Rising Hill (Manning) 110
Cheela Child (Stein) 110
Shuswap Pirate (Peichoto) 115

FOURTH RACE—Claiming, $2,000, for four-year-olds and up, Canadian, six-and-one-half furlongs.
Sheppard Run (Airth) 110
Liners Jewel (Demorest) 115
Willie The Kid (Carter) 120
New Encounter (LeBlanc) 120
Uncle (Munoz) 120
Copper Mountain (no rider) 120
Teddy Bear D (Skinner) 120
Magic Jester (Mena) 120
Diddem Dan (Loseth) 120
Scratch Harry (Peichoto) 120
Also eligible:
Double Circle (Cruz) 120
Cottonwood Canyon (Stein) 115
Charlie George (Manning) 115
Charlie's Capri (Bray) 120

FIFTH RACE — Claiming, $3,000, for four-year-olds and up, six and one-half furlongs.
Fuddle Duddle (Moorhouse) 119
I'll Be Fleet (Manning) 112
Ambiazing (Cruz) 119
Tearing Down (Demorest) 114
Born Critic (Charlton) 116
Winning Touch (Mena) 115
Nova Road (Fontaine) 116
Bendaway (Stein) 111
Morning Knight (Krasner) 116
Qualitys Image (Skinner) 119
Also eligible:
Panama Pete (Williams) 109
Ticket Court (Cuthbertson) 119
Avec Plaisir (Carter) 116
White Ensign (Loseth) 116

SIXTH RACE — Claiming $3,400, for four-year-olds and up, six and one-half furlongs.
Tough Magic (Cuthbertson) 116
Color Me Bold (Loseth) 119
He's A Tuffy (Skinner) 115
Kelly Sr. (Stein) 107
Cointreaus Prince (Mena) 116
Summer Shot (Demorest) 111
Nib Hill (Chabara) 119
Sam Craig (Peichoto) 116
Lawdy Doc (Carter) 119
Hanani (R. Dailey) 117

SEVENTH RACE — Claiming, $2,400, for four-year-olds and up, six and one-half furlongs:
Dashing Dance (Krasner) 116
Gallant Dave (Munoz) 114
Apache Flight (Manning) 111
Real Smooth (Mazza) 109
Abiakh (Smith) 116
Polatouche (Demorest) 111
Proud Bird (Skinner) 119
Mr. Bradley (Stein) 117
Lord Occo (Charlton) 116

EIGHTH RACE — Allowance, $4,200, for three-year-olds, six and one-half furlongs.
Scythian Suite (Smith) 120
La Turin (Loseth) 110
Brandy's Quicker (Cuthbertson) 114
Conquest of Mars (no rider) 110
Select Company (Krasner) 115
Winger (Skinner) 120
The Lady Isa Tramp (Fontaine) 110

NINTH RACE — Allowance, $2,400, for three-year-olds, six and one-half furlongs.
Comoncherd (Cruz) 115
September Purchase 115
Two Bowls Of Rice (Krasner) 115
Skara Brae (Loseth) 120
Poonashet (Fontaine) 115
Willies Duke (Skinner) 115
Marching Willie (Cuthbertson) 115
Pets Pride (LeBlanc) 115
Press Time (Chabara) 120
Lee's Victory (Mena) 115

TENTH RACE — Claiming, $2,000, for four-year-olds and up, six and one-half furlongs.
Nanette Marie (Loseth) 117
Sheilas Diamond (Charlton) 117
Lovely Sound (Williams) 110
Winikim (Stein) 117
Mountain Law (Skinner) 117
Sassy Sis (Krasner) 120
Silver Waters (Mena) 120
Singing Wheels (Munoz) 117
B.C. Comedy (Brownell) 117
Barbiturate (no rider) 117
Also eligible:
Single Swinger (Smith) 117
Peregrine Falcon (Manning) 117
Kims Shadow (Krasner) 117
Win Bram (Carter) 117

Alston's 24 To Be Retired

LOS ANGELES (AP) — Los Angeles Dodgers will retire Walter Alston's No. 24 at their old-timers' game June 5. Alston retired last fall after managing the Dodgers for 23 years. He was succeeded by Tommy Lasorda.

Alston managed all four world series championship Dodger teams (1955, 1959, 1963 and 1965) and his 2042 career victories rank as the fifth-leading figure by a major league manager.

Three Dodger players have had their numbers retired by the team — Jackie Robinson (42), Roy Campanella (39) and Sandy Koufax (32). All are members of baseball's Hall of Fame.

Indoor Soccer

	P	W	L	F	A	Pts
Gorge	8	7	1	26	11	14
PG Men's Wear	8	5	3	20	16	10
C. Royals	8	4	4	13	19	8
Metro Toyota	8	4	4	13	14	8
Prospect Lake	8	3	5	10	13	6
Castaways	8	1	7	10	21	2

Results of Vancouver Island indoor soccer league played Wednesday at Juan de Fuca arena:
Metro Toyota 4, P.G.'s Men's Wear 0.
Royals 1, Gorge 5.
Castaways 1, Prospect Lake 3.
Gorge 3, P.G.'s Men's Wear 2.
Castaways 1, Metro Toyota 5.
Prospect Lake 1, Royals 0.

Indy 500 Future in Doubt

By JERRY GARRETT

INDIANAPOLIS (AP) — For the people who make the Indianapolis 500 happen, these last few years have not been happy ones. It would be nice to think the future holds something better, but right now it really doesn't look that way.

The suicide last week of Sid Collins, the Voice of the 500 on radio for nearly three decades who had a terminal illness, cast a pall over the 61st running of the race, May 29, even before the gates opened for practice.

It also brought back all the other sour memories of the 1970s.

Last year, Elmer George, the son-in-law and heir apparent of speedway owner Tony Hulman, was shot to death in a dispute with romantic undertones the night after Johnny Rutherford won a very dissatisfying, rain-shortened race.

Long-time speedway safety director Jo Quinn took ill suddenly just after the track opened last May, and died a few days later.

Joe Cloutier, speedway vice-president, and one of the key men in the growth and development of the 270,000-seat facility and the million-dollar race, has been seriously ill since early this year. He has been in poor health for two years.

There have been other troubles. Million-dollar lawsuits have been filed against Indianapolis Motor Speedway and its officers in the crash of the pace car into a photographers' stand in 1972, the burning of spectators in 1973, and shortened qualifying hours in 1974.

There also were the deaths of drivers Jim Malloy, Art Pollard and Swede Savage, and a crewmember run over by a fire truck headed the wrong way up pit road.

Controversial chief steward Harlan Fengler was forced out in 1974 when drivers threatened to boycott if he returned.

The energy crisis in 1974 changed the event from a gala, month-long celebration of speed, to a tense, restricted economy run.

And even though tremendous fields are assembled, and every detail is attended to, the race has been less than satisfying the last four years. It's been rained out before completion three of the four races.

In the future, it's already known that superintendent Clarence Cagle, the hard-working, ingenious man behind the scenes who really does make the 500 happen, is retiring after this race.

Just who will replace him, working 18-to 20-hour days Keeping the facility up, making improvements, refining traffic flow, etc., isn't known. There are some people who can take over the job, but replace Cagle, no.

The number of openings in positions that have for the most part been held by the same men since Hulman took over in 1946 has created a brutal power struggle among newcomers and men who have been anonymous underlings for years.

Hulman, 76 and not in the best of health, isn't up to keeping the situation under control.

"There are people prepared to take over these positions, although from the outside it appears there is no one," said one person familiar with the situation. "The question is, how will these people operate?

"Will they be willing to operate the speedway the same way Tony Hulman and his people have? Will they plow all the profits back into the track for continuing improvements?

"Will they be willing to work long hours keeping this dream a reality? Or will they try to make themselves rich? It can be done, because the track takes in many millions of dollars in May.

"But I'm fairly certain that that sort of management would soon destroy the event. Unless the right people take over when the time comes, you might see condominiums around a golf course 10 years from now on the ground where the speedway now stands."

When Hulman, a multi-millionaire, bought the track in 1946, it was almost beyond repair from years of neglect during the Second World War. But with the energy of men like Cagle and the management skills of Cloutier, and others, it all grew to the greatest spectacle in racing, sports' largest payoff $250,000 or more to the winner, and an extravaganza larger than any other professional sporting event in the world.

It was a young, visionary group back then. They've become old together over the years.

Keegan Leaving 'Pool?

LONDON (AP) — Kevin Keegan could be playing his last two soccer games for Liverpool in the next week, and they are the two most important matches in the club's history.

The English FA Cup final against Manchester United at Wembley Stadium Saturday could be the best for years, if both teams reach their best form.

Four days later, Liverpool faces the crack German squad Borussia Moenchengladbach in the final of the European Cup in Rome.

Liverpool is already English champion. If it completes the treble, it will make history.

Keegan has said for months he would like to play for a European team next season. After Liverpool had wrapped up the English League title with a 0-0 draw against West Ham last weekend, he said he might like to stay in England and play for Manchester United.

Whatever happens, the dynamic little striker, a key man in England's hopes for qualifying for the World Cup finals in Argentina next year, appears likely to leave Liverpool.

The European treble triumph will not be easy for Liverpool. Some English critics are saying the team will falter at the last fence and fail to make it.

For one thing, Liverpool's form has declined in recent weeks. The heavy winter's program — league matches plus the two Cup tournaments — could be affecting the players.

Liverpool was far from its best against West Ham. It needed only one point to make sure of the title and got it, but it was a labored effort, without sparkle.

And the goals are not coming. Despite the trio of ace marksmen — Keegan, Steve Heighway and John Toshack — Liverpool has not been scoring freely.

Manager Bob Paisley has a problem for the English Cup final. Should he bring experienced forward Ian Callaghan back into the lineup, or leave the team alone?

Tommy Docherty, the Manchester United manager, has not such problems. His team is in good form, lying fifth in the league standings.

Three Manchester United stars — goalkeeper Alex Stepney and strikers Jimmy Greenhoff and Stuart Pearson — have slight ankle injuries but are expected to be fit for Wembley.

Stepney, the veteran of the team, hopes to crown a ten-year career with Manchester United by collecting a cup winner's medal.

Liverpool has won the league ten times since 1901, more than any other team, but has won the cup only twice: in 1965 and 1974.

Manchester United has won the cup three times. The last time was in 1963, when Denis Law scored two great goals in a famous final against Leicester.

THE CORPORATION OF THE DISTRICT OF SAANICH
TENDERS FOR STANDING HAY CROPS

Tenders upon the official form of tender will be received by the Lands Commissioner, Saanich Municipal Hall, 770 Vernon Avenue, Victoria, B.C., up to
4:00 P.M. MONDAY, MAY 30, 1977
for the purchase of the standing hay crops located on DARWIN AVENUE and ELK-BEAVER LAKE PARK.
Tender forms and instructions may be obtained from the undersigned at 770 Vernon Avenue — Land Department.
Highest or any tender not necessarily accepted.
F. E. HARRIS
Lands Commissioner

FOR SALE:
2 ONLY STEEL AND CONCRETE CAISSON GATES SUITABLE FOR BREAKWATERS ETC.

Yarrows Limited requests offers for two (2) only Caisson Gates, 140 feet wide x 23 feet thick x 49 feet high and in towable condition. These gates are fifty (50) years old, weigh approximately 1,200 tons each, and are comprised of 535 tons of steel, 49 tons of Hardwood and Creosoted Fir, 597 tons of concrete, 15 tons of Machinery, (valves etc.) and 4 tons of electrical controls.

These are offered for disposal in, as is, where is, condition, and must be towed away.

Tentative availability would be June, 1978.

Offers must be firm for acceptance to August 9th, 1977, and will be accepted up to 11:00 A.M. May 30th, 1977, by Yarrows Limited, P.O. Box 1030, Victoria, B.C. V8W 2S9, Canada.

B. K. Jenner, Purchasing Agent.
Telephone No. 385-4421 (Area Code 604)

IT'S KILSHAWS
1115 Fort St. 384-6441
AUCTION
FRIDAY at 7 P.M.
Chesterfield Stes.
Hide-a-Beds
Bedroom Suites
Teak Table and Chairs, Chests, etc.
Twin Mahog. Poster Beds
Fine Pair of Mahogany FIRESIDE CHAIRS and MAHOGANY SETTEE
Marble Top Tables
Carved Settee and Chair
Antique Serving Cabinet
9x12 British India Rug
Spinet Desk
Drum Table Lamps
G.E. Harvest Gold Refrig. and Range
Nearly New Washer and Dryer
Refrigerators
STERLING ITEMS
Silver Spoons
PR. CANDLESTICKS
Tongs—Frames, etc.
OVER 300 LOTS FOR YOUR INSPECTION.
KILSHAWS AUCTIONEERS LTD.
1115 Fort St. 384-6441

New Ball Blamed For Homer Deluge

ATLANTA (AP) — Home runs are flying out of major-league baseball parks at a record pace this year and one knowledgeable Atlanta Braves executive thinks the reason is the new ball.

"I've talked to a lot of people about it," said Hank Aaron, Braves vice-president who holds the major-league career record for homers with 755. "I think if I have to make an educated guess, it's the difference in the baseball."

The ball this year is made by Rawlings. Specifications of the new ball are secret.

"We do some things we feel are very unique in the manufacturing of the ball and, for these reasons, we don't generally talk about our operation in Haiti," said Tom O'Brien, company president.

"We're not manufacturing a rabbit ball," said Rawlings spokesman Mike Kavanaugh. "We did envision this type of controversy, though, because maybe the other people (Spalding) were making a turtle ball," he said.

"This year, we project 1989 home runs, said Richard White of the American League office.

That's only 235 fewer than both leagues hit last year.

The league record is 1746. The National League record is 1683. Both were set in 1970, a year with new teams.

Including Monday's games, National League batters have hit 331 homers in 194 games this year while American Leaguers had 404 homers in 230 games.

The American League, with two new teams in Toronto and Seattle, now has some pitchers who otherwise would be in the minors.

Other reasons for the high number of home runs include the mild, dry spring, weather in which baseballs fly farther.

But Aaron feels those are not the main reasons for the homers.

"When you've got guys who weigh 120 pounds hitting them 350 feet, it has to be the ball," Aaron said. "I don't think it's the individual, because a lot of them have been swinging at the ball for 10 or 15 years."

Special Offer
FOR PRIVATE PARTY CLASSIFIED ADVERTISERS
Use this handy coupon to place your Classified Advertisement and save money.

Name
Address
Phone No
Signature
No. of Insertions Amount Enclosed $

FILL OUT AND MAIL TO
SPECIAL OFFER
Victoria Press Ltd.,
P.O. Box 300,
Victoria, B.C.
V8W 2N4.
OR,
DELIVER IN PERSON TO
2621 Douglas St.,
Victoria, B.C.

Your ad will run as soon as possible upon receipt of this coupon and payment, or please specify consecutive dates.

Classification Number ..... 10 WORDS MINIMUM

10 Words for 1 insertion in The Daily Colonist and Victoria Times: $1.00
10¢ for each additional word.
10 Words for 3 insertions in The Daily Colonist and Victoria Times: $2.50
25¢ for each additional word.
10 Words for 6 insertions in The Daily Colonist and Victoria Times: $4.00
40¢ for each additional word.
Victoria Press Box Charge $2.75 per month.
Replies to be mailed. Replies to be held for pickup.

All ads must be written in regular classified style, and run on consecutive days.

All real estate, mobile home, rental and business advertising is considered to be commercial advertising and will not qualify for this special offer.

SEND CHEQUE or MONEY ORDER
— NO REFUNDS —
This coupon valid until June 30th, 1977

THE DAILY COLONIST AND VICTORIA TIMES

OK TIRE STORES
GT RETREADS
ECONOMY CARS 550x12 A78x12 600x12 A78x13 600x13 B78x14 650x13 — 16.95 ok
COMPACT CARS 700x13 C78x13 645x14 C78x14 695x14 D78x14 — 17.95 ok
INTERMEDIATE CARS E78x14 F78x14 F78x15 — 18.95 ok
STANDARD SIZE G78x14 G78x15 — 19.95 ok
STATION WAGONS H78x14 H78x15 — 20.95 ok
Triple Tire Guarantee
1. Nation Wide. 2. Money Back in Writing. 3. Against all road hazards — unconditionally.
CHARGEX
mester charge
3030 NANAIMO ST.
Turn off Finlayson
at Trader Vic's
386-3156
5-19

THE CORPORATION OF THE CITY OF VICTORIA
NOTICE OF HEARING

NOTICE IS HEREBY GIVEN THAT all persons deeming their interest in property affected by the following matter will be afforded an opportunity to be heard before the City Council at a Public Hearing to be held in the Council Chamber, City Hall, on THURSDAY, MAY 26, 1977, at 2:00 p.m.

Re: "Fort and Trent Streets Land Use Contract By-law, 1977"

This by-law authorizes a Land Use Contract with Abacus Cities Ltd., Charles Stewart Vinnels, Desmond Edwin Espley and Daryl Brian Boag, in respect of lands situate in the City of Victoria at the corner of Fort and Trent Streets legally described as Lots 9, 11, 13 and 18, Block "B," Section 76, Victoria District, Plan 1220; Parcel A (DD228199-1) of Lots 19 and 20, Block B, Section 76, Victoria District, Plan 1220; Parcel B (DD228200-I) of Lots 20 and 21, Block B, Section 76, Victoria District, Plan 1220. The Contract enables the owners to construct a building for medical and dental offices and for those commercial and retail uses specified in the Contract.

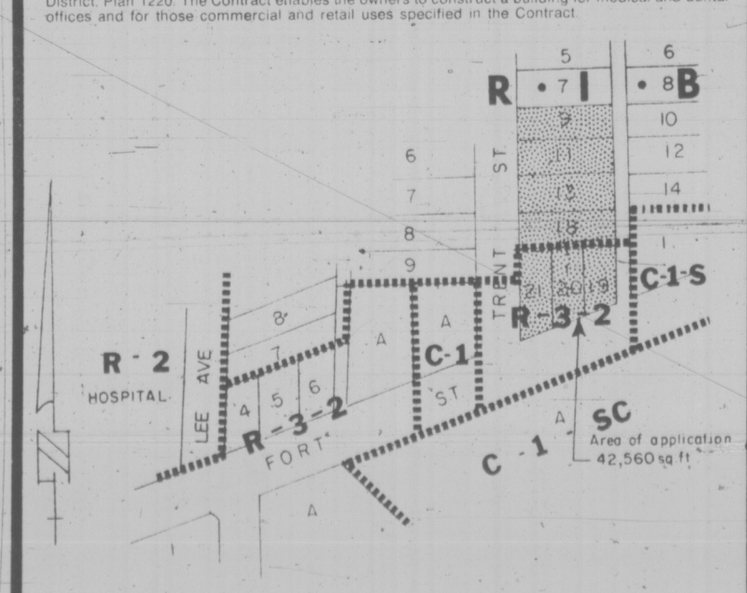

Copy of the draft land use contract may be inspected at the office of the Director of Community Development, City Hall, between the hours of 8:30 a.m. and 4:30 p.m., any day the City Hall is open for business, prior to the hearing.

City Hall
Victoria

J. H. Bramley
Acting City Clerk

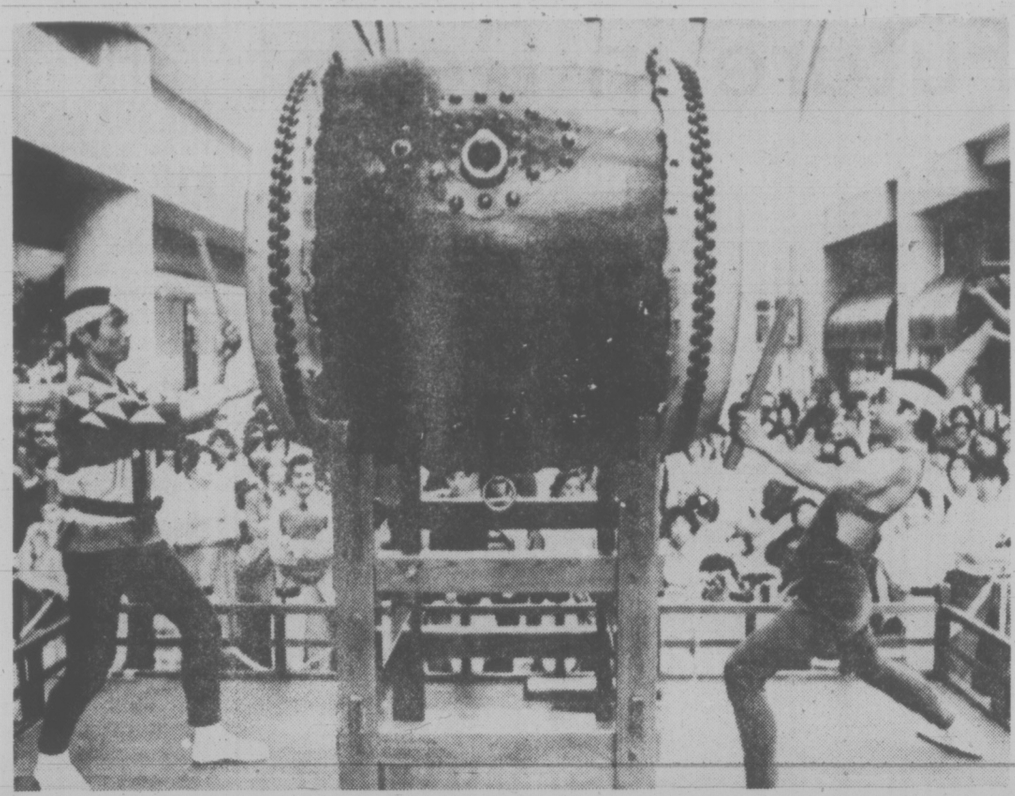

The Big Beat . . .

A pair of Japanese drummers show their form on a 700-pound O-Daiko drum during a performance at the Eaton Centre in downtown Toronto.

It's Last Run Today for the Orient Express

PARIS (Reuter) — When Europe's legendary Orient Express begins its last journey to Istanbul this week privileged passengers will be carrying their own sandwiches and water.

The train used for decades by aristocrats, millionaires, diplomats and spies, long since has been stripped of its cordon bleu restaurant and splendidly liveried attendants.

The final Orient Express service leaving Paris late Thursday will be modest compared with the days when the Europe to Asia express was called the train of kings.

Clients in the "belle epoque" of the late 19th and early 20th centuries included such personalities as Abdul Hamid, the Sultan of Turkey.

When King Leopold II of Belgium travelled in the train, the operating company —Compagnie des Wagons Lits —always added an extra car for his mistress Cleo de Merode.

Only one of the train's carriages has been travelling to Istanbul in recent years, and it is modern and mundane compared with the former opulence of velvet-lined coaches decorated with crystal chandeliers and ornate furniture.

About 300 enthusiasts wanted to take part in the final run of the train whose aura of mystery attracted writers as a setting for spy-thrillers, murder and romance.

Only 25 persons—most of them journalists—will board the 11-cabin sleeping car to write the epitaph of the Orient Express.

The 25 can forget the exquisite comfort and refined menus that were offered earlier this century. The train has no dining car. Instead, the 25 will bring their own sandwiches and flasks of water.

Their fellow passengers probably will be student travellers carrying sleeping bags and humble migrant workers, picked up along the way, returning home to Turkey.

EATON'S

Sale Hoover upright convertible 94.88

Triple action cleaning; it beats, as it sweeps, as it cleans with Hoover's exclusive positive agitation. Powerful 2-speed motor. Easy toe operated, 4 position rug adjustment, 3 position handle, and edge cleaning for cleaning right up to the baseboards. Model U4117.

Vacuum Cleaners, Dept. 258, Main Floor, Home Furnishings Building

Shop 'til 9:00 p.m. Thursday

EATON'S

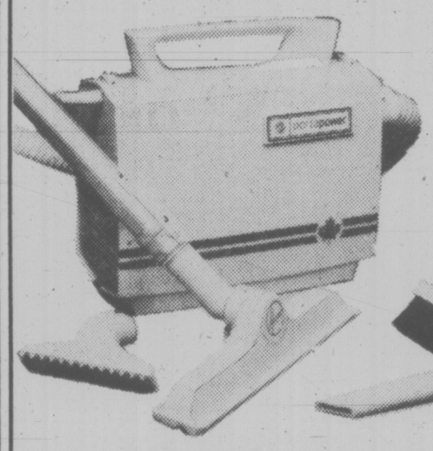

Sale Hoover Portapower 69.88

A powerful 8-amp. motor with 3-stage fan system in a compact package. Small, it stores in less than a square foot of space. Lightweight and well balanced for easy use. Reusable cloth dust bag removes in seconds for quick dumping. Comes complete with a full set of attachments. Model S1017.

Vacuum Cleaners, Dept. 258, Main Floor, Home Furnishings Building

Shop 'til 9:00 p.m. Thursday

EATON'S

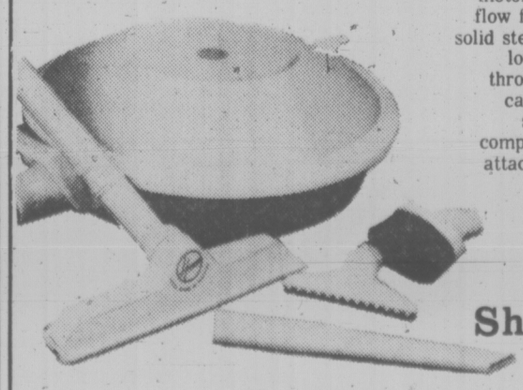

Sale Hoover Celebrity canister cleaner 64.88

New, high-speed 7-amp. motor provides greater air flow for higher suction. All solid steel base and cover for longer life. Extra large throwaway bag, the large capacity gives extended suction power. Comes complete with a full set of attachments. Model S3011.

Vacuum Cleaners, Dept. 258, Main Floor, Home Furnishings Building

Shop 'til 9:00 p.m. Thursday

memo to advertisers

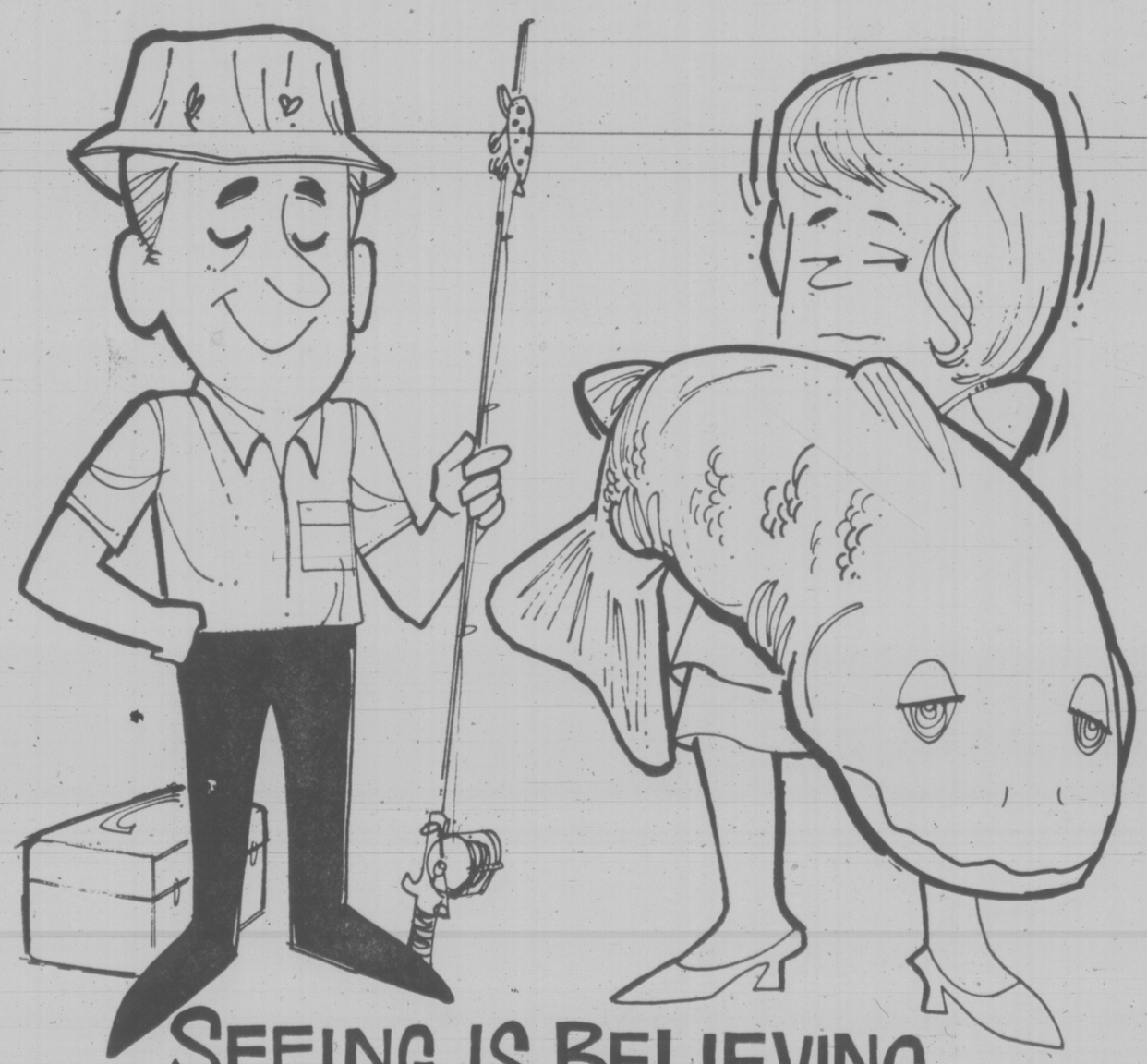

SEEING IS BELIEVING

How do you believe something you can't actually look at — such as the audience for your advertising?

You KNOW that some people out there buy and read our paper — but how many? Where do they live? Where do they shop for their copies? How much are they willing to pay for them?

The best way to SEE a circulation audience (and be sure it exists) is through the facts and figures of the reports of the Audit Bureau of Circulations.

It's no problem to look over our circulation audience. Ask to see a copy of our latest ABC audit report.

The Daily Colonist and Victoria Times

AUDITED PAID CIRCULATION ABC

The Audit Bureau of Circulations is a self-regulatory association of over 4,000 advertisers, advertising agencies and publishers, and is recognized as a bureau of standards for the print media industry.

Rescuers Not Told Crew Safe

Failure by a fishing company to report the rescue of one of their crews on Wednesday triggered a full marine alert by the Pacific Rescue Co-ordination Centre today.

A centre spokesman said the lighthouse keeper on Lawyer Island reported at 8:20 a.m. the 40-foot fishing vessel Cassiar 56 had washed up on the rocks.

He said clothing, sleeping bags and other gear was scattered on the shoreline.

The Prince Rupert-based helicopter and other rescue units were alerted.

The mission was cancelled when the Prince Rupert radio reported the vessel's owners, Cassiar Packing Co. Ltd. of Vancouver, said the men were taken safely off the vessel Wednesday.

In another incident, an unidentified fisherman was rescued shortly after 5 p.m. Wednesday when the 34-foot gillnetter Seal Rock caught fire in the vicinity of Entrance Island near Nanaimo. The alert was given by the lighthouse keeper on the island.

Local Provincial Emergency Plan members were alerted, along with the ministry of transport's hovercraft, the self-propelled freight barge Seaspan Doris and the train ferry Ss Alaska.

The fishermen took to his dinghy and was taken aboard the Alaska.

A FACE ONLY A MOTHER could love? Or, in the inexplicable adolescent subculture, a fellow teenager. Four Lansdowne lads—Mike Leslie, Brian Alexander, Jim Lightboy and Dennet Woodland—formed a mock rock group SSIK (the backwards spelling of the real painted-face group, KISS) and put on a pantomime show at the school Wednesday. Their efforts didn't go unrewarded. The girls loved 'em and they raised $50 for Operation Track Shoes, the track meet for the handicapped. (Bill Halkett photo)

What Happened to Blood Donors?

Local Red Cross officials are puzzled at the indifference of Victorians when it comes to donating blood.

Three of the five daily clinics this week have brought in only 396 pints and all indications are Victoria will fall well below its modest goal of 854 pints for May's drive.

"I don't know how to explain it. It's just one of those poor weeks," said Gerry Savage, Red Cross spokesman.

Last week's clinic in Prince George, for example, turned out 2,500 donors.

Meanwhile clinics continue here today at the No. 1 Saanich Fire Hall on Vernon until 8 p.m.

Friday's wrap-up clinic will be held from 9 a.m. to 12:30 p.m. at Victoria High.

CITY GIRLS OVERSEAS VOLUNTEERS

Two Victoria girls were among 89 young Canadians who flew to foreign countries Tuesday as volunteer workers for Canadian Crossroads International.

Victoria Jean Berry, of 3011 Devon, who flew to Maseru, Lesotho, in Africa and Kathleen Irene Lane, of 3810 Duke, who went to St. George's, Granada in the West Indies' will spend up to four months living and working in their designated communities.

Crossroads volunteers have helped rebuild villages, construct water supplies, build schools and medical facilities, organized children's camps and have taught physical education, youth leadership and agricultural methods.

Former Judge, J. A. Byers, Dies at 81

Funeral services will be held at McCall's funeral home at 10:30 a.m. Friday for J. Austen Byers, a former provincial court judge and a one-time judge of the High Court of Madras, India, who died in Aberdeen Hospital here Wednesday.

He was 81.

A scholarly man with a distinguished career with the Indian Civil Service, he came to Victoria in 1957 when India achieved its independence.

Returning to the practice of law after becoming a member of the Canadian Bar Association and the Law Society of B.C., Byers was soon appointed a family court judge.

In the First World War, he enlisted with the Cheshire Regiment, serving two years in Mesopotamia fighting the Turks.

He attended Balliol College, Oxford, and was one of its top scholars.

He is survived by his wife, Margot, of 1371 Cromwell, and daughter Valerie of Vancouver.

Kroehler and Simmons sleep sofas serve a double duty. As a bed, as a sofa.

When it comes to sleep sofas, our prices are special. All this week.

Kroehler queen sleep/lounge 599.00

Traditionally styled to complement your living room, guest room or den. Features semi-attached cushioned back. Tuxedo styled arms. Skirted base. And bolsters included. Cover is made of 100% rayon with a cotton backing. In rust only. Queen size spring filled mattress. A practical investment for your home. Or cottage.

Sleep Sofas, Dept. 271
Second Floor, Home Furnishings Building

Shop and Save tonight 'til 9.00 p.m.

Simmons "Bradford" hide-a-bed

449.99

This convertible sofa is the perfect answer when space is at a premium. Suits any decor, any room. Just right for unexpected guests or cramped sleeping space. Sofa seat is made of resilient "Nimbus" foam cushions. Sleeps two on a comfortable spring fitted mattress. Cover is a light color check of 100% olefin. Two toss cushions are included. Be smart, buy now.

Sleep Sofas, dept. 271,
Second Floor, Home Furnishings Building

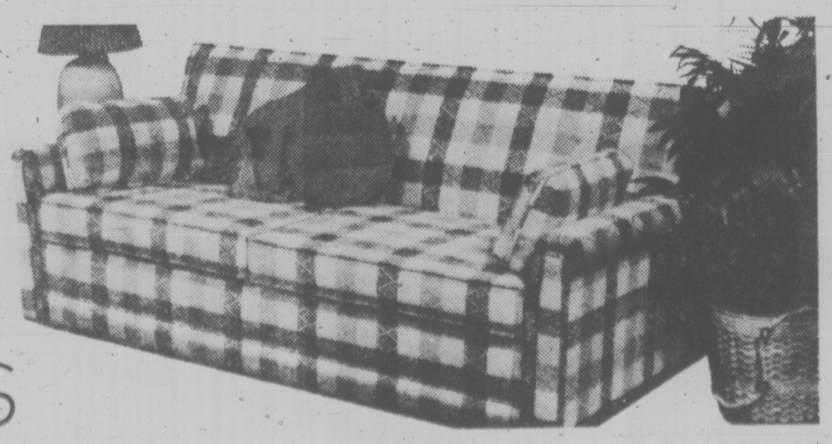

EATON'S

Eaton's show and sale of fine Carpeting by Westmills continues this week . . . More than 17 beautiful styles — Over 200 decorator colors. Shop now and save at Eaton's.

specially priced from

8.49 sq. yd. to 21.99 sq. yd.

Visit Eaton's Carpet Department, Main Floor, Home Furnishings Building, now while we are showing Westmill's significant collection of carpets at Eaton's special prices. One of our carpet experts will visit your home, without obligation, to measure the areas you wish carpeted and to provide an estimate. And, our interior design consultant will be on hand to offer assistance in your decision making.

Carpets, Dept. 272, Main Floor,
Home Furnishings Building

EATON'S

Provincial Workers Walk Out in Protest

By MIKE HUGHES
Times Staff

More than 200 angry government employees walked off the job Wednesday afternoon to express concern about their future when the new B.C. Buildings Corp. is set up.

The public works ministry employees carried placards and paraded in front of the legislative buildings until assured by Highways Minister Alex Fraser they will not be laid off.

The demonstration began about 3 p.m. and was over a little more than an hour later after the minister addressed the employees on the front steps of the legislature.

The public works employees have been upset since the minister announced last month 800 of them would be looking for new jobs in the public service before the new crown corporation is set up early next year.

Fraser said 1,100 employees would be transferred to the corporation but the remaining 800 would have to be retrained and relocated elsewhere in other government ministries.

What triggered Wednesday's demonstration was a Victoria radio station report Tuesday that the jobs in the new corporation would be posted and the public service employees would not necessarily get first crack at them.

The employees interpreted that report to mean that they would have to qualify for the posted jobs and if they didn't meet the requirements, would find themselves unemployed.

Fraser told the employees Wednesday the news report had been "misunderstood."

He said there are a number of management jobs in the new corporation which must be posted and awarded on the basis of merit.

"The remaining jobs within the buildings corporation will be filled by present public works staff on a basis to be arrived at through negotiation with the unions.

"It is my understanding that negotiations are underway and no transfers will be made until the appropriate process has been decided as a result of these negotiations.

"I would further emphasize that no public works employee will be laid off as a consequence of the introduction of the buildings corporation."

Shortly after Fraser made his statement, the crowd of employees dispersed.

Tom McCann, a spokesman for the group, said afterwards he is satisfied in that the minister's remarks Wednesday were misunderstood.

Earlier, McCann had said the employees walked off the job at 2:30 p.m. because the minister's statement Tuesday represented "a complete turnaround."

He complained the employees had not been told by anyone directly connected with the new corporation what their status was.

"I could be given the job of bald-headed eagle spotter on the third tree to the left in Pouce Coupe," he said.

"Big deal."

Don Burns, Vancouver Island staff representative for the B.C. Government Employees Union, told the group Fraser's comments seem to be counter to an agreement reached earlier in the week that the BCBC positions would be staffed after negotiations with the union.

FOREST OF SIGNS waved by 200 angry government employees greeted Public Works Minister Alex Fraser in the front of the legislature Wednesday. They had walked off the job for the afternoon to express concern about losing their jobs when the new B.C. Buildings Corp. is set up. Fraser assured them their jobs would be protected by the government. (Bill Halkett photo)

Straight Answers Wanted

Victoria unionists intend to seek some straight answers from politicians on their approach to the area's unemployment crisis, Victoria Labor Council president John Schibli said Wednesday night.

"We'll be lobbying area MPs, MLAs and municipal politicians to ask them what they've done and where they stand on the unemployment matter," he said.

Schibli's comment followed a labor council meeting at which union representatives agreed to intensify their own efforts to provide more jobs for Greater Victoria's unemployed.

Council set up an unemployment committee which will tie in at the local level with a master committee being established on a provincial basis by the B.C. Federation of Labor.

In other business Wednesday night, the labor council approved a seven per cent salary increase for its only full-time employee, secretary-treasurer Larry Ryan.

The increase, retroactive to Jan. 1, was recommended by the audit committee and unanimously approved by delegates. It will bring Ryan's salary this year to just under $14,000.

EATON'S

Store Hours Daily: 9:30 a.m. to 5:30 p.m.
Thurs. and Fri. Shop 9:30 a.m. to 9:00 p.m.

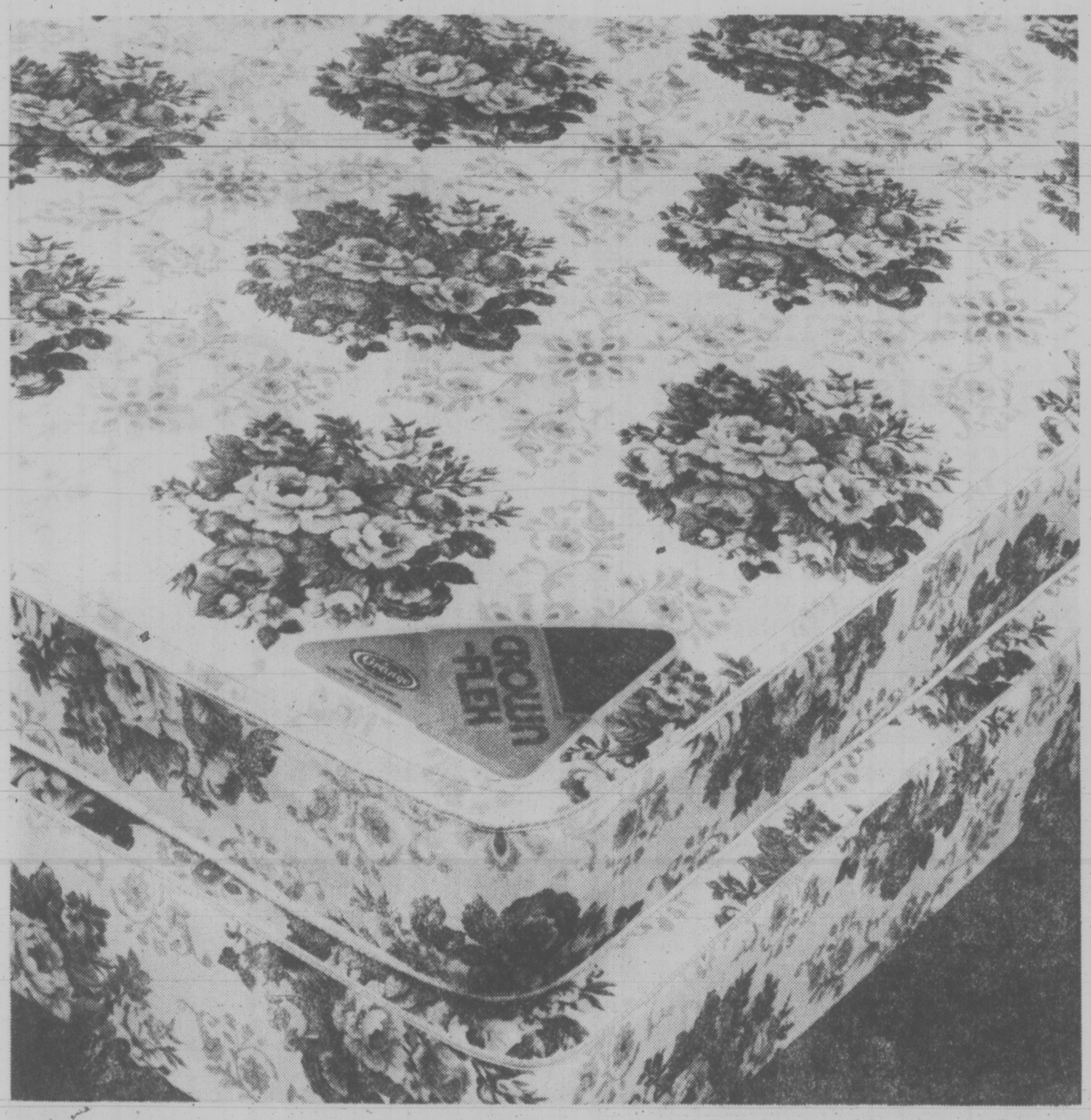

Shop and Save Tonight 'til 9:00 p.m.

Now at a sale price. Grange "Dream Princess" queen size mattress and matching box spring.

199.00

Here's a mattress and matching box spring that you can really get into at a price to save you money. Grange dream princess mattress features scroll quilt with 100% polyester cover, Golden sisal insulation, white cotton padding, and flange construction. Solidly built 364 coil with spring units 13½ gauge wire and 8 gauge border rods. Matching box spring features insulator sheet of polyurethane and white cotton padding. Queen size mattress and box spring backed by Eaton's guarantee of satisfaction. Use your handy Eaton's account card to get those things that really count.

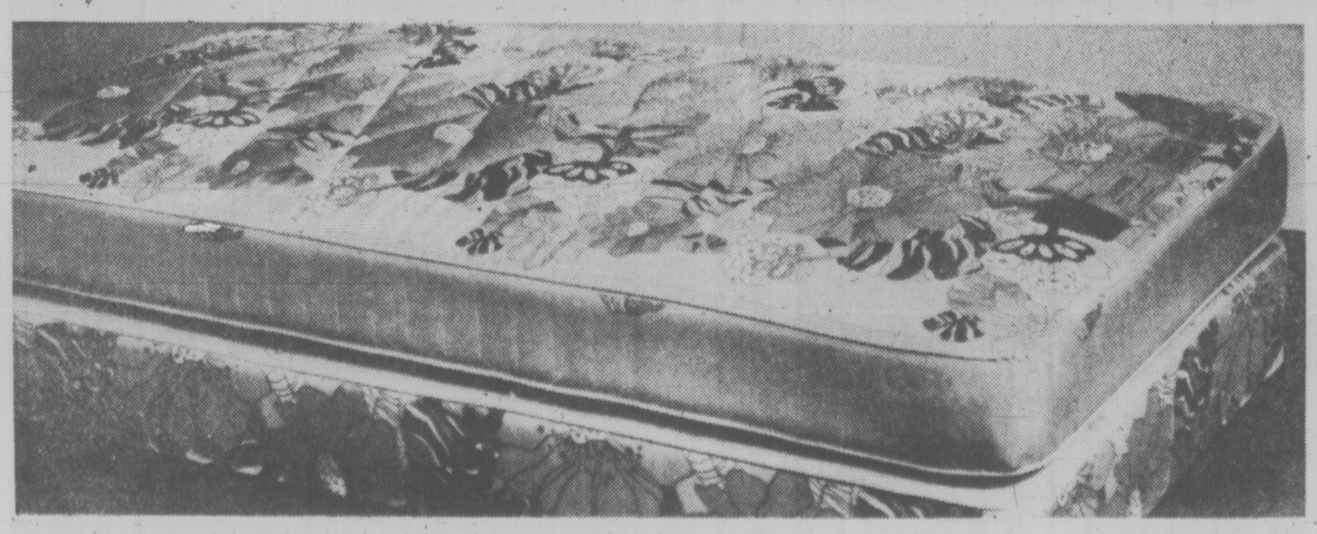

Twin sized manor mattress and matching box spring

140.00

Now is the time to get a budget priced Grange twin sized Manor mattress and matching box spring on sale at Eaton's. Features quilt top mattress, golden sisal insulation and white cotton padding, plus vertically stitched border. Comes in 100% polyester ticking, flange construction and matching box spring.

Bedroom furniture, Dept. 271, second floor
Home Furnishings Building

Good Mornings
Bowman 6 till 10am
CFAX 1070

Victoria Times

93rd YEAR, No. 286 ★★★ VICTORIA, BRITISH COLUMBIA, THURSDAY, MAY 19, 1977 ★★★ 15 CENTS DAILY, 30 CENTS SATURDAY

1977 PINTO PONY
32 M.P.G. CITY
46 M.P.G. HIGHWAY
Test Drive One Today at
PETER POLLEN FORD

Land Act to Be Changed, Bennett Tells Supporters

FORT LANGLEY (CP) — Premier Bill Bennett said Wednesday night that the government will amend the Land Commission Act when it resumes sitting late in June or shortly after the July 1 holiday.

He said the Land Commission Act was "used as a green belt' and probably parkland act," which should have their own legislation.

"There will be amendments to the Land Commission Act so the commission will deal with what it was meant to deal with," Bennett said. "We would like to end the conflict between local government and the commission."

When questioned later, he refused to elaborate on what the changes would be.

The land commission administers tracts of farmland frozen from development other than agricultural purposes.

Bennett made the remarks to 125 people at a $60-a-plate fund raising dinner here. Ian Stewart.

TOUGH TALK FROM BEGIN

KADUM, Israeli-Occupied Jordan (UPI) — Victorious rightwing leader Menahem Begin said today Israel will create more Jewish settlements in the heart of the occupied territory if he becomes prime minister, as expected.

Begin had pledged during his campaign for Tuesday's election, in which he won a stunning upset victory over the Labor party, that he would not surrender the West Bank in a peace agreement.

FARE BOOSTED 50 CENTS

Gain on Ferries . . . Lose on the Buses

By AL FORREST
Times Staff

Bus fares between Victoria and Vancouver will be increased 50 cents June 1, the day ferry rates come down, and the Victoria Chamber of Commerce is angry about it.

"They are giving with one hand and taking back with the other," chamber transportation director Don Challinor said.

"They announce a one dollar reduction and then quietly tack 50 cents back on."

The bus rate currently is $6.25 based on $4 for the ferry and $2.25 for the bus. On June 1 this was scheduled to fall to $5.25 because the ferry portion was reduced to $3.

However, the rate in fact will be $5.75, the Times learned today.

A similar increase will be applied to the Nanaimo-Vancouver route.

Up-Island, the fare was $4.95 and was scheduled to be reduced to $3.95 on June 1 with the ferry rate being reduced to $3.

In fact, however, the rate will be increased to $4.45 on that date, due to a 50-cent increase in the bus fare.

The bus portion has been increased by 51 per cent for the Nanaimo-Vancouver run and 22 per cent for the trip between Victoria and Vancouver.

Neither increase has been publicly announced by the provincial government but Pacific Stage Lines officials have confirmed the increases are coming on June 1.

Challinor said the new rates could discourage senior citizens on low income from using the bus service.

Present rate for senior citizens between Victoria and Vancouver is $2.25 and this will rise to $2.75 on June 1. They travel free on the ferry.

Challinor said the chamber tourist committee will request full deteails on the increases and the reasons for them and then decide what action to take.

"We are angry about this. What is the use of reducing the rates if they are going to nibble away at them and take it all back?"

He said the government is "acting in a sneaky way" by publicly announcing ferry rate reductions while quietly raising bus fares. Both the B.C. Ferry Corporation and Pacific Stage Lines are government-owned transportation systems.

Blanshard Extension Bids In

A Surrey construction firm is the lowest of four companies bidding on the long-awaited Blanshard Street extension project.

The deadline for tenders was 2 p.m. Wednesday and H B Contracting Ltd. came in with the lowest estimate of $2,649,483.

The only Victoria company to submit a bid was Chew Excavating Ltd., whose estimate of $2,658,328 was the second lowest. The other bidders were Standard General Construction (B.C.) Ltd. of Richmond, $2,665,600, and Edco Construction of Vancouver, with a bid of $2,848,934.

The highways ministry had said prior to the opening of the tenders Tuesday by Highways Minister Alex Fraser that bids were expected in the $5 million to $6 million range.

Fraser said he is pleased to have four companies bidding but would not comment on the amounts.

"It does look satisfactory but we'll have to analyse them," he added.

The minister said it would likely take about three weeks for the bids to be studied, the construction contract awarded and work to begin.

The extension will link Blanshard Street with the Patricia Bay and Trans-Canada Highways. It is expected to employ about 60 highway construction workers before its completion by the end of 1978.

Fraser said there hasn't been any work done on the extension since 1962 or 1963 "and it has been talked about ever since."

The proposed extension begins in Victoria on Blanshard, one-tenth of a mile south of Finlayson and extends northwesterly for 1.41 miles ending in Saanich on the Pat Bay Highway, one-tenth of a mile north of the Vernon Avenue intersection.

The project involves construction of six adjacent lanes from Finlayson Street to about two-tenths of a mile north of Cloverdale Avenue. North of Cloverdale the lanes split to form two separate three-lane highways, with southbound lanes following Seymour Avenue and northbound lanes, Vernon Avenue, joining at the end o fthe project.

—Bill Halkett photos

Fireman Brian Morgan gets attention for foot injury as dense smoke pours from building

$125,000 Blaze

A Victoria fireman was injured and damage is estimated at between $125,000 to $150,000 after fire broke out early today in a single-storey brick building at Johnson and Government.

Fireman Brian Horgan tore the ligaments in his right ankle when he stepped in a hole in the roof of the building

He was treated at Victoria General Hospital, and released.

Fire Chief Tric Simmons said the fire, spotted by a passer-by at 7:17 a.m., started in the Little Red Caboose restaurant.

The restaurant was gutted and heavy smoke and water damage resulted to the Central Station Cabaret and to three ground-level stores — Bill's Smoke Spot, Tang Tailors and China Cleaners.

A sixth business, an antique store on Johnson, was smoke damaged, Simmons said.

Firemen battled the fire for more than three hours and at noon were still mopping up.

They had to hack through a door and the roof to get at the fire which took hold in a false ceiling above the restaurant.

Simmons said an investigation is underway to determine cause of the fire.

The Central Station cabaret had recently been renovated, its present owners taking over the business only a month ago.

Marriage Rights Law Planned

The provincial government will introduce legislation providing for the equal sharing of property by partners in a marriage.

Without going into specifics on the legislation, Attorney-General Garde Gardom said today it would feature four principles — equality, fairness, marriage agreement and enforcement.

Provision would be made for those about to be married or those already wed to enter into marital contracts related to the couple's financial assets.

"It would provide a fairer and more equitable distribution of resources between homemaker and wage earner than exists at the present time," Gardom said.

The legislation would also contain improved provisions for enforcing maintenance orders, he said.

"We are looking at the concept that those who are capable and able to pay for the support of their spouse and children should not have as much leeway as they do now to abrogate their responsibility."

Gardom said the courts would be given the power to correct certain unfair situations and to "make judicial apportionments."

The government announced in the throne speech opening the current session Jan. 13, that legislation would be introduced to ensure that property is shared justly between the partners to a marriage.

The session adjourned April 6 and is expected to resume some time next month or early July.

Gardom said the family law legislation would be introduced as early as possible and would no doubt lead to some interesting debate.

HOME TWEET HOME

NOTTINGHAM, England (Reuter) — Chirp Chirp 223723 went Peter the parakeet, puzzling the British housewife who found the bird lying exhausted on a window sill.

Finallly she dialled 223723 — and Peter was reunited with his owner, Muriel Hydes, who had caught him the phone number, "plus a few naughty words," said the housewife, who was not identified.

Postal Talks Begin

Times News Services

OTTAWA — Post office negotiators and leaders of the Canadian Union of Postal Workers (CUPW) began bargaining today for a new contract following a series of hard shots at each other Wednesday.

Key negotiators for both sides had little to say as they settled down to talk.

On Wednesday, CUPW called a news conference to demand a royal commission of inquiry into administration of the post office.

"The post office is foundering like a captainless ship without sail or rudder and something must be done to correct this situation," said Joe Davidson, president of the militant union which represents 23,000 mail sorters and postal clerks.

Postmaster-General Jean-Jacques Blais responded at his own news conference with a comment that the union "is posturing."

Blais acknowledged that there have been continuing problems in the post office because of technological changes and said he would consider the union's suggestion for a royal commission if the union would agree to suspend negotiations during the commission's hearings.

However, Blais also indicated he knew the union would not agree and commented as he left his news conference: "It is all academic anyway."

In the past, contract talks with CUPW have been stormy and often punctuated by strikes.

Two More Named In Grizzly Case

The RCMP exposed two more small-fry investors in natural gas shares while investigating charges that public officials made windfall profits from inside information about the Grizzly Valley pipeline.

Results of the RCMP probe, presented to a public inquiry Wednesday, show that 11 public officials bought Grizzly Valley gas shares before a Dec. 10 go-ahead for the $100-million pipeline project in northeastern B.C.

Sgt. Rupert Bullock, a commercial crime squad investigator, said a computer analysis of gas-share trading on the Toronto Stock Exchange turned up two public officials who bought a total of 2,700 Grizzly Valley gas shares before Dec. 10.

Bullock had earlier testified that investigation of trading on the Vancouver Stock Exchange came up with four investors with combined holdings of 700 natural gas shares.

Inquiry commissioner Mr. Justice Walter Kirke Smith has also heard evidence about five others involved in possible conflict-of-interst trading in shares of Cheyenne Petroleum and Quasar Petroleum, major gas producers in the Grizzly Valley area.

Trading records for the 11 investors indicate that four reaped profits totalling more than $12,000, three broke even and the remaining four had combined losses of $1,800.

NDP opposition members charged in the legislature in December there had been widespread gas-share profiteering by public officials.

The charges followed the Dec. 21 dismissal of Arthur

See 2 MORE Page 2

NEWS BRIEFS

Western Winners

WINNIPEG (CP) — Two numbers worth $100,000 each were drawn Wednesday in the Western Express lottery. The lucky number is 39685 in series four with series letter D or E. (For other Winning numbers see advertisement on Page 2.)

$100M Fire

RIYADH (Reuter) — The Arabian-American Oil Co. Aramco said today that the fire at its Abqaiq oilfield in Saudi Arabia last week caused losses estimated at $100 million.

Candidate Is 142

MOSCOW (Reuter)— Villagers in the Soviet Republic of Azerbaijan have nominated a 142-year-old pensioner Medjid Agayev as a candidate in their local council elections, Tass news agency reported today.

Idi Not Invited

LONDON (AP)— Government sources said today that Ugandan President Idi Amin will not be allowed into Britain to attend a conference of Commonwealth leaders June 8-16.

Soviet Tie Cut

CAIRO (Reuters)—Sudan has cut its military ties with the Soviet Union. An official Sudanese source said the country has also ordered an unspecified number of Russian diplomats to leave the country.

INDEX

Classified 386-2121
News 382-3131

	Page
Births	37
Classified	37-48
Comics	34
Deaths	48
Entertainment	32, 33
Family	27-31
Finance	6, 7
Gardening	38
Sports	12-15

Tonight: Cloudy
Friday: Showers

Canadian Prices Scaring U.S. Tourists

EDMONTON (CP) — Three representatives from U.S. travel firms said Wednesday American tourists refuse to come to Canada because it is an expensive place to visit.

Speaking at a conference of the Travel Industry Association of Canada, John Ueberroth of Encino, Calif., said the traveller spends about 20 per cent more for air fare, accommodation and meals when he comes to Canada than when he travel in the U.S.

"Canada is a tough sell also because Americans see this country as being similar to their own," he said.

Ueberroth said most American tourists prefer resort areas with sun and surf or a unique experience — something they cannot find at home.

An American tourist can visit Paris for not much more money than it would cost him to visit Montreal, he said.

Edward J. Hennessy, president of a Chicago travel bureau, said Vancouver was the most expensive city in North America, "but Canadian mountain resort areas are also expensive."

Arthur Tauck, whose New York firm specializes in bus tours, said Canada has lost a welcome spirit.

Ten years ago Canadians were hospitable and friendly toward tourists, Tauck said, but since then service has slipped and an attitude of independence has developed.

The conference was told Canada currently has a $610 million tourist deficit with the U.S.

Later Wednesday the association asked that Canadian airlines be permitted to offer incentive fares on routes within the country.

Delegates agreed with a resolution from the Yukon Visitors Association which said increasing numbers of Canadians are travelling outside Canada because of more attractive travel prices to other areas.

The economy needs stimulating by encouraging interprovincial travel by Canadians and visitors to this country, delegates agreed.

LEYLAND 'BRIBERY' STORM GROWING

LONDON (Reuter) — A political storm threatened to erupt today over newspaper reports that British Leyland, the country's largest vehicle manufacturer, is paying out millions of pounds a year in international bribes.

A British Leyland spokesman said today that the company will urgently investigate a report in The Daily Mail that the sterling equivalent of up to $12 million was paid out last year to fix foreign deals, particularly in the Middle East, and that up to $45 million might be spent for the same purpose this year.

The report, described by The Mail as the most damning evidence of large-scale business corruption since the Lockheed scandal in the United States, is likely to cause an uproar in Parliament.

Victoria Times SECOND FRONT PAGE

Flying from Ground Zero

★ ★ ★ ★ ★ ★

Model Plane Builders Get Plenty of No-Risk Thrills

By AB KENT
Times Staff

—John McKay photos

Dale Snowdon and radio-controlled helicopter

Jonathan Livingston Seagull was a fake.

An inspired phoney, mind you, giving inspiration to millions with his abandoned aerial cavorting, and unfettered spirit.

But J. L. Seagull was — in the movie — a radio-controlled glider, because no seagull could be trained to perform the gyrations demanded in the script.

To a quarter-million North Americans this comes as no surprise. Model flying and boating by radio control is a growing hobby-sport on which enthusiasts spend an estimated $200,000 a year.

★

Not much compared with skiing, golf or even fishing. But don't forget model airplane builders started out with flimsy bits of balsa, bamboo and tissue paper or 50-cent kits that might fly across the backyard on the strength of a rubber band.

That was 50 years ago.

Today in Victoria there are estimated to be will over 100 flying models and radio control sets worth between $20,000 and $60,000, depending on how many individual radio transmitters and receivers are employed.

In this climate they fly year-round most bright days, winds permitting, imparting the thrill of flight to people whose feet may never leave the ground.

"It's quite a feeling to experience your first flight," said hobby store owner Dale Snowdon.

"With my first glider I held my breath for those seconds it took to get off, and every time it's a challenge."

Flying conditions, like the weather, are always changing and modellers rarely stop with one craft. They may start by learning to control a glider, graduate to a bigger one, then to a motor-powered plane of which there is an endless variety.

Some give utmost attention to detailing exact scale replicas built from scratch, and, says Snowden, there are always new kits, new interest.

After a modeller has put hours into building a model he goes out to fly it and finds the old thrill surges back.

★

There are about 35 men and one woman in the Victoria Radio Control Modellers club, people from 16 to retirement age, and they represent about 40 per cent of all radio control model owners in the area.

The lone woman is Scottie Carley, club secretary. Though she is not yet an active modeller, her husband is an enthusiast.

Development of radio control has been so rapid in recent years it is difficult to keep up with changes.

One club member, a model hobbyist for 20 years, was out of radio control for five years between 1968 and 1973. When he went back to it he found the advancement was like going from the stone age to the space age.

Radio control flying kits come virtually ready to launch or may require many nights and weekends of diligent assembly. They may have a two-foot wingspan or measure eight, 10 or 12 feet, designed to soar silently or whine with more than a horsepower of engine thrust.

Their control surfaces are powered by a nickel-cadmium battery weighing about six ounces and good for four hours of use without a recharge.

Miniature receivers weighing about two ounces transmit radio signals to tiny electric motors in the fuselage or wing spars of model aircraft, which in turn are linked with wires, rods or cable to throttle, ailerons, elevators and rudder.

A typical powered model will have about five-foot span and complete with motor and radio controls will cost about $450. A glider, average nine-foot span, may run $100 plus $100 for radio.

★

"A $500 bill will set you up quite nicely," said Snowdon, adding, "the sky's the limit."

Club members tell about one of their clan, a practising dentist, who has 17 flying craft and seven complete radio sets. Their total value is about what a luxury car might cost.

But Snowdon says radio control is a recreation that gets rich and poor involved.

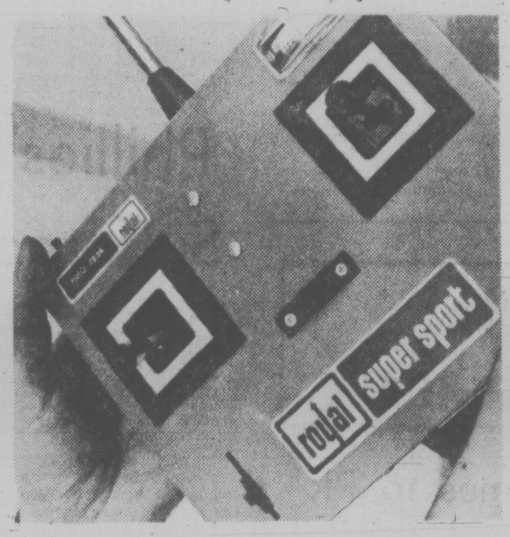

It's Done Right Here

Controlling model aircraft from the ground is becoming thrilling recreation for model hobbyists with money to spend. Compact radio transmitter shown here controls aircraft movements, one lever for throttle or rudder, the other for elevators, depending upon whether glider or engine-powered craft is being flown.

"It doesn't belong to one class or another.

"An avid modeller may not have high-priced equipment, but he can do a lot of scratch building."

If he has a bit more money he can buy multiple receiver-control units to permit four or more separate control functions to be radioed from earth.

With three channels he may fly his model like a real aircraft with independent throttle, elevator and rudder movements, and with additional channels operate wheel brakes, drop a parachute, set off a smoke trail or jettison extra fuel tanks.

"It's just like flying a real plane, except that you can do a lot more with a model," said Jim Fisher, co-owner of another hobby shop.

And it's also a lot safer, he smiled.

"Initial expense may be high, but no more than a good set of golf clubs."

The large radio-controlled seaplane hanging over his shop entrance was built by him about 20 years ago and is still an awesome curiosity.

Radio-flying today has become so sophisticated that even the National Aeronautics and Space Administration is using off-the-shelf radio controls for their pilotless flying.

A smaller breed of modellers has adopted radio control for boats such as scale model ships, yachts for sailing or hydroplanes for racing.

★

Their scope is obviously more limited than with free-flying model aircraft, but for marine buffs the enjoyment is as great.

Local boat meets take place at Elk Lake, where nearby there might also be some glider flying in the fields near Haliburton.

Other favored soaring spots are Beacon Hill Park, Mt. Tolmie and Island View Beach area, while powered flights usually take place in Central Saanich at Longview field.

Powered craft are restricted from flying in residential areas or near airports.

But Victoria modellers say the real difficulty in the area is finding places to fly soaring gliders, which rely on favorable winds or thermals, and the noisy motor-driven craft which offend some residents.

Charles Simms is especially bothered. He has built a Gere Sport biplane with 8½-foot wingspan powered by a converted chain saw engine which he figures will carry a 25-50 pound payload and might be used for crop dusting in confined situations.

The plane itself weighs about 25 pounds and it needs something like a real airfield to take off and land.

Elsewhere, radio-control modellers have built their own airfields, posing a new problem for civil aviation.

Simms said he read of a pilot who spotted one of these minifields and actually landed before realizing his embarrassing mistake.

Four-Year Tangle Expanding Hospital

By DON VIPOND
Times Staff

It will have taken almost four years of plowing through paper barricades to get a 150-bed addition at Glengarry Hospital from go-ahead to opening.

John Clark, regional director of hospital planning, agreed today that is a ridiculous amount of time for such a project — "to say the least" — and when asked the cause said it appears to be "bureaucracies."

Two years to assemble the approvals, agreements and plans "might be pushing it" but 2½ years would be a reasonable amount of time to do what needed doing, he said.

The Hospital and Health Planning Commission was told Wednesday night that working drawings for the addition's foundation and subgrade work now meet all building code requirements.

Tender calls and approvals will be done by August and foundation construction will be followed by the main building starting in October, to be finished about the end of the year.

A decision to go ahead with the close to $5 million project was made by regional and provincial agencies early in 1975. Since then the paper hassles have included arguments over the number of toilets and the number of parking spaces there should be.

The 75-bed Glengarry Hospital on Fairfield Road and its addition provide care for chronically-ill mostly elderly patients. But delays in building the addition have a direct bearing on care available in Victoria's two general hospitals.

Both Royal Jubilee and Victoria General Hospitals have about 10 per cent of their beds occupied by patients who would normally be in hospitals like Glengarry but who remain in the more expensive acute care beds because there is no space for them in such extended care hospitals.

In other business Wednesday night, the commission accepted "with surprise and disappointment" a consultant's report on food service systems for the two general hospitals, more particularly its conclusion that a single central food production centre for both hospitals is not justified by the number of beds involved.

The $30,000 study was commissioned earlier this year and undertaken by an Edmonton firm.

Two of three new members were on hand for the commission meeting. Mrs. G. D. Kennedy, vice-chairman of the Victoria General Hospital board, replaces Doug Watts. Mrs. Francis Thompson replaces Stan Hiscock as representative from the Juan de Fuca Hospital Society and Mount St. Mary Hospital and Dr. A. G. Moffoot will represent the Saanich Peninsula, Lady Minto and Resthaven Hospitals.

Clusters to U.S.

Victoria's "unique" cluster lamps, which in fact were copied from the lights installed for the Seattle Exposition of 1908, are going back whence they came.

City council's public works committee has approved a request by the B.C. Steamship Corporation to install six Victoria lamp standards around the terminal area in Pier 69 at the Seattle Trade Centre, where the Princess Marguerite berths.

The lamps, complete with hanging flower baskets, will bear the sign "to Victoria — 73 Miles," and according to BCSC they will recreate a tiny part of downtown Victoria in an "atmosphere of old world charm."

3-Month Term For Accessory

A 21-year-old woman who boated a friend to freedom from William Head prison was sentenced in county court today to three months in jail to be followed by two years' probation.

Lori Kathleen Baker, 325 St. James, pleaded guilty earlier to a charge of being an accessory to an escape.

The prosecution earlier entered a stay of proceedings on a second charge of assisting in the escape of William Norman Ewanchuk, Derek John Poulsen and John Wesley Edwards from William Head last Aug. 5.

The charge to which Baker pleaded guilty named only Ewanchuk.

Judge Montague Drake described the case as "an unusual one" and noted it was the first serious offence by Baker.

Oakland Set To Employ 70

Seventy jobs will be provided soon at the financially-troubled Oakland fish plant on the Inner Harbor.

Oakland president Bill Hilborn said today the one-year lease granted Oakland Fisheries Ltd. on Wednesday means the plant will shortly be in full operation.

He said 225 will be employed at the peak of the salmon season.

"We are very pleased that it's settled and we know where we stand," Hilborn said.

Judge E. J. C. Stewart, sitting as a local judge of Supreme Court, granted the application by the company's receiver-manager and an agreement will be drawn up for Oakland Fisheries Ltd., a new company, to lease the plant.

Lawyers for the company, the receiver-manager and two creditors felt a lease substantially in the form proposed by Oakland can be worked out.

Judge Stewart said he was being asked to approve a lease "apparently agreed to by counsel" and noted that if it isn't agreed to, it will come back to court.

Alan Patterson, representing the receiver-manager, said there had been two lease offers and Oakland's was the better of the two.

He said there need to be modifications in the form of the lease but "we feel that the only offer that can be accepted at this time is Oakland's."

Ian Stewart, representing Oakland, said he had no objection to what Patterson said and added that the company will not seek "any substantial changes" to the proposed lease.

Det.-Sgt. Dick Lopeter and "arsenal"

Youth Pleads Guilty In High Speed Chase

★

DRIVER GUILTY

Kenneth Douglas Filgate, 20, of 7142 Grant, was found guilty in county court today of criminal negligence causing death in a car-truck collision in the 5300-block of Sooke Road a year ago.

He will be sentenced by Judge E. J. C. Stewart June 23 after a pre-sentence report is prepared by a probation officer (see earlier story, Page 18).

One of two youths charged by police after a high-speed chase that ended in the crash of a car pleaded guilty today to charges of dangerous driving and possession of a stolen auto.

Glen Charles Ferreira, 17, of no fixed address, was remanded to June 1 for a pre-sentence report.

A companion, Maurice Damis Demontigny, 18, pleaded not guilty to a charge of possession of a stolen car and elected trial by judge and jury.

The charges were laid after a car crashed into the side of the OK Trucking and Pavement building at David and Turner.

The chase began about 9 p.m. when a patrol officer spotted a car reported stolen earlier Wednesday.

The vehicle, a 1974 Javelin AMX, was pursued at speeds of up to 75 miles per hour, police said.

A police spokesman said the vehicle was demolished in the crash and about $1,500 damage done to the building.

Ship Movements

MARINE SCIENCES

Richardson in Barkley Sound, Vector in Vancouver, Pandora II off west coast of Vancouver Island, Parizeau in Queen Charlotte Sound.

Police Seek Help In Tracing Shells

Oak Bay police today appealed for assistance in rounding up about 1,000 potentially dangerous .25-calibre blank shells stolen from a construction site last weekend.

A spokesman said the shells, used to drive nails into concrete, have been circulating since Monday among children attending Monterey elementary school.

Police urged children and parents of children at the school to turn in any shells in their possession.

Police said three juveniles aged between 12 and 15 have been questioned in connection with the theft Sunday of two Ramset guns and about 3,000 shells from a construction project at Fort and Foul Bay.

A spokesman said the trio sold some of the shells for a few cents each and gave others away.

Children have been detonating them by throwing them on the road, striking them with rocks and dropping them into fires, he said.

The police investigation began Tuesday after officers received a complaint that children playing with fireworks had caused a small fire in a culvert.

The investigation lead police to the three juveniles. The two stolen guns and about 2,000 shells were seized from the trio's homes.

Police said that even though the shells are blanks, the shell casing upon explosion can travelup to 1,000 feet per second.

"If a kid is standing close by and gets hit, there wouldn't be much chance for him," the spokesman said.

FINAL

TORONTO MARKET TRADING

In addition to Canadian Press stock reports, bond and mutual fund prices, market quotations also are supplied by the following firms or agencies: Investment Dealers' Association of Canada, Richardson Securities, Royal Bank of Canada, Pemberton Securities, A. E. Ames & Co., Annett Mackay Ltd., Bongard Leslie & Co. Ltd., Midland Doherty Ltd. and Vancouver Stock Exchange.

TORONTO CLOSING STOCKS
Distributed by CP

Toronto Stock Exchange—May 19

Complete tabulation of Thursday transactions. Quotations in cents unless marked $. z—Odd lot. xd—Ex-dividend. xr—Ex-rights. xw — Ex-warrants. Net change is from previous board-lot closing sale.

Stock	Sales	High	Low	Close	Net Ch'ge
A and B					
A G F M	713	141	141	141	
Abitibi	1511	$10	9⅞	9⅞	−⅛
Abitbi 10	1375	$55½	55½	55½	−¼
Acklands	700	$11½	11½	11½	−¼
Acme Gas	5000	5	5	5	
Advocate	1100	350	350	350	+15
Affgn Min	400	$7⅜	7¼	7¼	−¼
Agnico E	2300	$5¾	5⅝	5¾	
Agra Ind A	400	$5½	5½	5½	+¼
Albany	23000	43	39½	41	+2
Alt East G	100	14	14	14	
Alt Energy	49521	$13¾	13⅛	13⅛	+⅛
Alta Gas A	10371	$14½	14¼	14⅛	−⅛
Alta G C p	z20	$65	65	65	
Alta G E p	625	$24¼	24½	24¼	+¼
Alta G F	990	$28¾	28⅜	28⅜	−½
Alta G 9.76	1600	$29	29	29	
Alcan	7933	$30½	30¼	30¼	
Alcan pr	z9	$32½	32½	32½	
Algoma St	14661	$16¼	16½	16⅛	+⅛
AStel p	1700	$28⅛	27¾	28	
All-Can B	100	310	310	310	−5
Allarco Dv	300	$14⅞	14¾	14¾	+⅛
Alliance B	200	380	380	380	−10
Alminex	7900	$9	8⅞	9	+⅛
Alumin 4 pr	200	$16	16	16	
Almin 4½ p	14545	$36½	36	36	+½
Alum 3rd p	700	$28½	28½	28½	
Am Bonza	11480	$12¼	12½	12½	−⅛
Am Eagle	700	41	41	41	
Am Leduc	4000	7½	7	7½	−½
Andres W	z20	$8⅛	8¼	8¼	
Ang CT 4½	z60	$26¼	26¼	26¼	
Ang U Dev	2000	73	72	72	−3
Aquitaine	1652	$15¼	15⅛	15⅛	−¼
Asamera	1700	$13½	13¼	13⅛	−⅛
Asbestos	500	24	24	24	
Ashland C	3400	$1⅞	10⅞	11	
Asoc Porc	z17	105	105	105	
Atco A	16790	$17⅞	17⅝	17⅝	−⅛
Auric Res	6000	25	25	25	+2
BC Sugar A	1600	$25¼	25⅛	25¼	
BP Can	21015	$13⅛	12⅞	13	
Bad Boy	z10	245	245	245	
Banister C	4700	$12	11½	11¾	−⅛
Bank BC	110	$24⅛	24⅛	24⅛	+⅛
Bank Mtl	7761	$14⅛	14⅛	14½	
Bank N S	3026	$18⅛	18	18	
Bankeno	3330	142	141	141	−3
Bartacc	100	165	165	165	
Bary Expl	10200	107	100	107	+7
Beavr E A	150	485	485	485	
Belding A	320	$5⅛	5¼	5¼	−¼
Bell Canad	60202	$50½	50⅛	50½	−⅛
Bell A pr	126	$50¼	50¼	50¼	+1⅛
Bell B pr	575	$50⅝	50½	50½	−⅛
Bell C pr	70200	$28⅛	28	28	+⅛
Bell D pr	5570	$51¼	51¼	51¼	+⅛
Bell 2.28	1595	$28½	27¾	28	
Bell 1.80	1635	$22¼	22⅛	22¼	+⅛
Bell Can W	27623	$55¼	495	55¼	+¼
Beth Cop A	750	$13⅛	13½	13⅛	+⅛
Blakwod A	100	370	370	370	
Block Bros	2360	$6½	6½	6½	
Bomac A	1000	$5¼	5¼	5¼	
Bovis Cor	17000	71	67	71	+5
Bow Valy	5910	$18¼	18	18⅛	+⅛
Bralor Res	17595	375	360	375	+15
Bramalea	1200	$6¼	6⅛	6⅛	−⅛
Brameda	4300	123	122	123	
Brascan A	2495	$12	11⅞	11⅞	
Brenda M	950	$9¾	9½	9½	
Brdg Tank	100	400	400	400	
Bridger	6900	59	8⅞	8⅞	−¼
Brinco	200	345	345	345	+5
BCFP	590	$23½	23	23½	
BC Phone	4475	$13⅞	13¾	13¾	+⅛
BCPh 4¼ p	275	$57¼	57¼	57¼	
BCPh 6 pr	125	74	74	74	+5¼
BCP 7.04 p	5300	$23¼	22¾	23¼	+1
BCP 10.16 p	3650	$29¼	29¼	29¼	−⅛
BCP 2.32 p	900	$29⅜	29½	29⅜	
Broul Reef	z134	18	18	18	
Brunswk	1450	55	490	495	
Budd Auto	1940	$7¼	7½	7½	
Budd A w	4300	185	161	185	+25
Bulora Cor	21400	9	7	7	−2
Burns Fds	215	$9½	9½	9½	
C					
CAE A	5000	$9⅛	9⅛	9⅛	+⅛
Cad Fry	9416	$9⅞	9⅛	9¼	
Cad Fry A	120	20	20	20	+½
Cal Pow A	4104	$33¾	33½	33¾	
Cal P 10 p	35	$114	114	114	
Cal P 2.36	1000	$29¼	29	29	−¼
Calvert	95000	15½	12	15½	+3½
Cam Mine	29500	53	50	50	−2
Camp RL	600	$26⅛	26⅛	26⅛	−⅜
Can Cem A	1100	$8¼	8¼	8¼	
CDC pr B	1015	$104½	103	103	−½
Can Malt A	500	$21¼	21¼	21¼	
C Nor West	2000	$6½	6⅛	6⅛	
C Pakrs C	978	$17¾	17½	17½	
Can Perm	933	$18⅛	18	18⅛	+¼
CPerm 6¾	1050	$26⅝	26½	26½	−⅛
CS Pete	9500	250	241	249	+8
Can Trust A	6075	$22¼	22½	22¼	−¼
C Trust 7¼	1200	$20⅛	20	20	−⅛
C Tung	1500	$10⅛	10	10⅛	
C Cablesy	460	$12⅛	12⅛	12⅛	
Cdn Cel	1009	$7½	7⅜	7⅜	+⅛
CC Man A	100	$23½	23½	23½	
C Curtis	7700	55	52	55	+3
C Ex Gas	200	$6⅛	6⅛	6⅛	
C Found pr	200	$7½	7½	7½	−½
C Hidrogas	800	165	165	165	+2
C Homestd	5100	$6⅛	6	6⅛	+⅛
C Hydro	26150	$9½	9¼	9⅜	+⅛
C Hydro pr	200	$14	14	14	+¼
Cl Bk Com	8215	$22¼	22½	22¼	+⅛
CIL	1980	$18½	18	18½	+½
Cl Powr A	600	$20¼	20¼	20¼	−⅛
C Marconi	100	365	365	365	−10
C Merrill	2320	$14½	14¼	14½	+¼
CNat R	1700	415	400	400	−10
C Ocdntal	1825	$13½	13⅜	13½	+¼
C Ocdntl p	4350	$28¾	28¾	28¾	
CP Inve	7440	$18⅛	18⅛	18⅛	−⅛
CP Inve pr	370	$36½	36½	36½	
CP Ltd	30285	$18⅛	18	18⅛	
C Reserve	3100	$5¾	5¾	5¾	
Cdn Sup O	800	545	45	45	
Cdn Tire	200	$33½	33½	33½	+1½
Cdn Tire A	7445	$35¼	34⅛	35¼	+1
C Utilties	1600	$13⅞	13¼	13¼	−⅛
C Util w	600	475	470	470	−5
CWN G 4 pr	100	$10	10	10	+¼
Canbra	1100	325	325	325	
Candel Oil	150	$14½	14½	14½	+⅛
Canray	7300	105	101	105	−2
Cantron	7600	$22⅛	21⅞	22⅛	+½
Capit Div	8000	50	50	50	−2
Cara	100	$7¼	7¼	7¼	
Carl OK	41050	315	287	310	+25
Carl A p	450	$25	24⅞	25	+⅛
Carl B p	200	$29¼	29¼	29¼	
Carma A	22500	$7¼	7½	7½	
Cassiar	7747	$9	8⅞	9	
Cassidy L	500	400	395	395	+15
Cassidy A p	325	$6⅝	6½	6½	−⅛
Celanese	1350	370	350	370	+20
Celan 175 p	100	$18½	18½	18½	+¼
Ctl Est A	300	$13½	13½	13½	
Cent Pat	22050	110	101	107	+2
Chieftan D	2550	$12	11¾	12	+¼
Chieftain p	550	$56¼	56¼	56¼	−¼
Chromaco	200	185	185	185	−5
Chrysler	2700	18	17¾	17¾	−¼
CHUM	200	$6½	6	6	−½
CHUM B	6315	58	7⅞	7⅞	+¼
Coch Will	1500	35	34½	35	+½
Cockfield	600	390	370	390	+40
Coles Book	800	$9¾	9¾	9¾	−⅛
Comb Met	21000	11	10	11	+2
Cominco	250	$35¼	35¼	35¼	+¼
Cominco A	1000	$28½	28½	28½	−¼
Com Cap	200	385	385	385	
CC Tr p	150	$12¼	12¼	12¼	+¼
C Holiday I	300	365	365	365	−10
Comtech	300	280	275	275	−5
Con Bath A	563	$24¼	24½	24¼	
Con Bath p	220	$17⅞	17½	17½	−⅛
Con Fardy	1033	320	315	320	+5
C Durham	15000	82	78	78	+2
C Morisn	2300	140	138	140	−2
Cons Pipe	3500	$5½	5⅛	5½	
Cons Prof	1000	17	17	17	−2
C Rambler	2000	125	125	125	−4
C Rexspar	13600	80	79	80	
Con Textile	400	180	180	180	−10
Con Distrb	2510	290	280	290	+10
Cons Gas	11257	$15½	15⅛	15⅛	−⅛
Con Gas D	1250	524	23¾	23¾	−¼
Con Glass	210	$12½	12½	12½	
Control F	500	220	220	220	
Conwest	10000	455	445	450	+15
Cop Fields	800	235	235	235	
Corby B	135	$17	17	17	−⅛
Cornat Ind	1200	$5⅝	5⅜	5⅜	+⅛
Corp Food	100	$13⅞	13⅞	13⅞	+⅜
Coseka R	20178	470	460	460	−10
Costain R	350	$11⅞	11⅞	11⅞	+⅜
Costin R w	100	440	440	440	+5
Craigmt	1000	$5¼	5½	5⅛	−⅛
Crain R L	2050	$8⅛	8	8	−⅛
Crestbrk	800	360	360	360	
Crwn Life	72	$46½	46½	46½	
Crush Intl	300	$7¼	7¼	7¼	−⅛
Cuvier M	500	66	66	66	−1
Cyprus	100	$10	10	10	
D to G					
Dale-R	100	$10¼	10¼	10¼	−¼
D Aragon	12000	22	22	22	−½
Datline	100	400	400	400	
Decca R	13600	$7½	7¼	7¼	−⅛
D Eldona	21500	56	55	55	−1
Denison	4227	$52	51½	52	+¾
Dicknsn	1300	400	390	390	−10
Discovry	z60	38	38	38	
Dist Tr A	550	$5⅛	5¼	5⅛	
Domain I	3800	$5⅛	5½	5½	−⅛
Dome Pete	12010	$41¼	40½	41⅛	+⅞
D Bridge	2150	$22⅛	22½	22⅛	−⅛
Dotasco A	4764	$23⅞	23¾	23¾	−⅛
Dom Store	26201	$15⅛	15	15⅛	
D Textile A	200	$7½	7½	7½	+⅛
Domtar	2910	$14⅛	14	14	+⅛
Donlee M	200	$11½	11½	11½	
Dunde Pal	2000	43	43	43	−2
Du Pont	100	$13⅛	13⅛	13⅛	−⅛
Dustbane	z10	$6	6	6	
Dylex L A	2000	$7⅛	7⅛	7⅛	
E-L Fin	z25	$6¼	6¼	6¼	
East Mal	540	215	215	215	−5
East Sul A	200	107	104	107	
Ego Mines	45400	85	76	76	−6
Electro K	500	45	45	45	
Electro A	1200	210	205	210	−5
Emco	300	$5¼	5¼	5¼	
Emco w	500	110	110	110	+20
Extndcar	300	8	8	8	
Falcon C	1600	$5¼	5⅛	5¼	+⅛
Fibrg Nik A	100	$34½	34½	34½	+¼
Fed Ind A	160	$5⅛	5⅛	5⅛	
Fidelity Tr	1000	305	305	305	−5
Finning T	1000	$16¼	16⅛	16⅛	
FCity F rt	8300	1½	1½	1½	−½
F City F wt	1000	260	260	260	
F Mar	z25	40	40	40	
Foodcrp Lt	275	$6½	6½	6½	
Foodex S	z30	56	6	6	
F Seasons	100	245	245	245	
Francana	11210	$7½	7¼	7½	+¼
Fraser A	150	$26½	26½	26½	
Fruehauf	300	$6½	6½	6½	−¼
GFH Steel	600	255	251	255	
G M Res	125	320	320	320	
Gaz Metr	1400	$6⅛	6¼	6⅛	+⅛
G Distrb A	500	$5⅛	5⅛	5⅛	−⅛
GMC	216	$72	72	72	
Genstar L	3004	$24⅜	24	24⅜	+½
Gnstar L w	4120	58	7⅞	8	+¼
Giant Yk	200	$6¾	6¾	6¾	−⅛
Gibraltar	3000	$6¼	6¼	6¼	−⅛
Goldund M	22700	25	23½	25	+1
Goodyear	z25	$13¾	13¾	13¾	
Graff G	100	20	20	20	+⅛
Granduc	5431	107	103	103	−3
Granisle	z10	$7	7	7	
Gt Oil Sds	*108	$7⅜	7⅜	7⅜	
G L Nickl	1000	70	70	70	−1
GL Paper	700	$27½	27½	27½	+½
Gt Lak Pap w	800	$5¼	5¼	5¼	
GN Fin	500	125	125	125	+2
Gt W Life	200	$53½	53½	53½	
Gr West S	1100	270	270	270	
G Goose A	100	56	6	6	−⅛
Greyhnd	z10	$16⅛	16⅛	16⅛	
Guar Trst	z32	$8⅛	8⅛	8⅛	
Gulf Can	3889	$26¼	26	26¼	
Gulfstrem	11700	36	35	35½	−½
H to L					
Hambro C	200	385	385	385	−5
H Group A	800	265	260	265	+5
Hardee	z300	80	80	80	
Hard Crp A	7650	405	400	400	
Hard Crp C	z50	350	350	350	
Harlequin	2680	$17	16¾	17	+½
H Wood	500	95	95	95	
Hawker A	4000	$5⅛	5¼	5¼	
Hawker pr	200	61	61	61	+1⅛
Hayes D A	100	$5½	5½	5½	
Highmont	100	140	140	140	−5
Holinger A	525	$31½	31½	31½	+½
Home A	2935	$29¼	29⅛	29¼	+¼
Home B	z98	$26	25⅞	26	
Hud Bay A	1479	$18½	18⅛	18⅛	
H Bay Co	953	$15½	15¼	15¼	−¼
HB Oil Gas	4640	$36½	35¼	36½	+1½
HB Oil G pr	z20	36	36	36	
Husky Oil	24798	$29⅛	28¾	29	+½
Husky E w	15560	$10⅛	9⅞	9½	
IAC	9200	$15⅛	15⅛	15⅛	
ITL Ind	2525	125	105	125	+25
IU Intl	3510	$13¼	13½	13⅛	
IWC Com	200	155	155	155	−3
Imasco A	310	$25¼	25½	25½	−½
Imp Oil A	15066	$20¾	20⅜	20⅜	−⅛
INCO A	9193	$30⅛	29⅞	29⅞	−⅜
Indal	700	$17¼	17½	17½	
Industmin	200	$12⅞	12½	12½	−⅜
Inland Gas	3841	$10⅜	10¼	10⅜	
Inlnd G f0p	500	$29⅜	29⅜	29⅜	−⅛
Inter-City	14572	57	6⅛	6⅛	
Inter C A p	1200	$16⅛	16⅛	16⅛	+⅜
Inter C B w	6900	425	405	415	+20
Intermeto	100	$6½	6½	6½	
IBM	88	$265	264	264	
Int Mogul	410	245	245	245	+5
I Mogul A	200	$12	12	12	
Interpool	2200	$19	18⅞	18⅞	−⅛
Int Pipe A	7405	$15	14⅞	15	+⅛
Ipsco	1635	$15	14⅛	14⅛	+⅛
Inv Grp A	2675	$6¼	6⅛	6⅛	−⅛
Inv Grp 5 p	675	$15⅛	15⅛	15⅛	
Iron Bay T	575	$5⅞	5⅞	5⅞	
Irwin T A	200	250	250	250	
Island Tel	500	$12⅛	12⅛	12⅛	
ISO	1700	123	123	123	
Ivaco A	200	$5⅛	5⅛	5⅛	+⅛
Jannock	1345	9	8⅞	9	+⅛
Jannock A	365	$14¼	14½	14¼	
Jannock B	1283	$13⅞	13⅞	13⅞	+⅛
Jannock D	600	9	8⅞	8⅞	
Janoc 6 p	z30	$74¾	73	74¾	
Jelex	2000	6	6	6	+1
Jorex Ltd	5000	15	15	15	+1
K Tel Intl	z5	450	450	450	
Kaiser Re	6300	314	13⅛	13⅛	−⅛
Keen Ind	1700	51	51	51	−4
Keeprite B	z10	$10⅛	10⅛	10⅛	
Kelly D A	300	$5	5	5	−¼
Kelsey H	z25	$13½	13½	13½	
Kentlng	z20	$24¼	24¼	24¼	
Kerr A A	4144	$15¾	15½	15¾	+¼
Koffler A	9200	$5⅛	495	495	−5
Koffler A p	600	$8½	8½	8½	
Labatt A	5374	$18	17⅞	18	+½
Labatt A p	475	$18	17⅞	18	+½
Lab Mkln	500	33	33	33	
Lacana	2460	420	415	415	
Laidlaw B p	200	56	6	6	
LOnt Cem	435	335	330	330	−5
L Shore	z20	210	210	210	
Laurasia	2750	50	50	50	−1
Lau Fin	3615	$7¼	7¼	7¼	+⅛
Leigh Inst	300	285	285	285	−2
Levy A pr	300	$6¼	6	6	−⅛
Liberian	2750	$14¾	14	14	−1
LL Lac	900	168	163	168	
Lob Co B	200	340	330	340	+10
Lob Co pr	z150	$26	26	26	
Lob Ltd Ap	3990	$17	16½	16⅞	−⅛
Lochiel	18000	145	138	138	+4
Loeb M	7250	450	440	440	−5
Lost River	2800	189	185	185	−3
M to O					
MDS Helth	100	275	275	275	+10
MEPC	9850	$10¾	9¾	10¾	+1¼
MEPC p	200	$19½	17¾	19½	+1½
MICC A	200	$28¼	28½	28¼	+¾
Maclarn A	400	$31	31	31	+½
Mclan H A	15300	8	8	8	
MB Ltd	5748	$21¼	21½	21⅜	
Madsen	1150	53	53	53	
Magnason	3000	185	173	173	−7
Magnetics	1000	66	66	66	−4
Maislin I	200	190	190	190	−20
Majstc Wil	8000	255	243	250	+7
Malarlic	1000	80	80	80	
Man Bar	7800	100	97	97	−5
M Lf Mills	250	$35½	35¼	35¼	−¼
Maplex M	300	350	350	350	+10
Marcana	5055	12	12	12	−½
Maritime	370	$20¼	20¼	20¼	+⅛
Martlm A p	100	$9¼	9¼	9¼	+¼
Mar T 940	15100	$11½	11½	11½	+⅛
Markel F	1800	$5¼	5	5¼	+30
Mass Fer	30561	$23⅞	23¼	23⅞	+⅜
Mas F A	600	$28⅞	28⅞	28⅞	−⅛
Mas F B	300	$28¼	28¼	28¼	−⅛
Malgmi A	450	$12¾	12¾	12¾	+⅛
Mc Intyre	1100	$34½	33¾	34¼	+¾
McLaghln	2100	$5½	5¼	5¼	−⅛
Melcor	600	$6¾	6⅝	6¾	
Mentor	1900	270	270	270	
Mercantil	2454	$12½	12⅜	12⅜	−⅛
Merland E	9200	470	465	465	−5
Meta Uran	10000	6	6	6	−2
Met Stor A	100	$8¾	8¾	8¾	−¼
Mindamr	1400	10	10	10	
Minrl Res	600	143	141	143	
Moffat A	100	99¾	9¾	9¾	
Molson A	575	$16⅞	16¾	16⅞	+¼
Molson B	600	$14⅞	14⅞	14⅞	
Monenco A	1100	8	7¾	7¾	
Moneta P	500	30	30	30	
Mtl Trust	200	$12	12	12	−¼
Moore	7665	$33⅛	32⅞	32⅞	−⅛
Multi Acc	500	275	275	275	
Murphy	2050	$8⅛	8½	8¼	−¼
Mymar M	1055	85	85	85	
N B Cook	400	106	106	106	−4
NBU Mine	3700	120	115	115	−5
NaChrs I	5600	56	5⅝	6	+⅛
Nat Drug	z50	$5½	5½	5½	
Nat Drug p	z25	$6¼	6¼	6¼	
Nat Pete	21200	52	50	50	−2
Nemico	6700	200	200	200	
Neonex	175	215	215	215	−4
NB Tel	1870	$19	18⅞	18⅞	+⅛
NB Tel 1.85	600	$22½	22¼	22½	+¼
N Provid D	5900	16	13	16	+1
N York Oil	2600	152	146	146	−6
Newco Fin	z8	$20¼	20¼	20¼	
Nfld LP A	100	$13⅛	13⅛	13⅛	+⅛
Nfld Tel	350	$7¼	7¼	7¼	+¼
Nfld Tel A	z50	$17¼	17¼	17¼	
Newnor	7000	5½	5½	5½	−1
Nick Rim	2000	11	11	11	−1
Noranda A	9135	$29½	28⅞	29	−⅛
Norcen	20834	$11¾	11⅝	11⅝	
Norcen B	1275	$20⅛	20¼	20⅛	+½
Norcn 150	2030	$20	19½	19⅞	+⅛
Norcen w	29100	2	1½	1½	
Nordair A	900	295	291	291	
Normick P	300	330	330	330	+5
NC Oils	400	$9⅛	9⅛	9⅛	−⅛
N Canada	2000	25	25	25	
Nor Ct 270p	450	$32	32	32	+¼
Nor Tel	468	$32⅛	32⅛	32⅛	+¼
NTecm B w	2660	$12¾	12½	12¾	+⅜
Northgat	2600	445	435	435	−5
NW Util p	200	$48½	48½	48½	+1½
NS Savngs	100	$14	14	14	
Nowsco W	5150	$26⅛	26	26	+⅛
Nu-Wst	1787	$13⅜	13¼	13¼	
Nudlama	z250	18	18	18	
Numac	375	$11⅛	11¼	11⅛	
OPI A	1400	$7¾	7¾	7¾	−¼
Oakwood P	7400	149	144	149	+7
Obrien	5600	112	110	112	+1
Ocelot A	2000	$8½	8¼	8½	+½
Ocelt B	103415	$8¼	7⅝	8¼	+½
Orchan A	400	235	235	235	
Orlando	115	$11⅛	11⅛	11⅛	
Oshawa A	16250	425	415	425	
Osisko	4000	23	21	23	
Osisko rt	57650	1	½	1	
Oxford A	z50	$12½	12½	12½	
P to S					
Pac Coper	1500	125	125	125	
Pac Pete	6845	$30¼	29⅞	30	+¾
Page Pet	1800	270	265	270	
Paloma P	z37	295	295	295	
Pamour A	2700	335	330	335	+5
Pancana I	150	114	114	114	+4
PanCan P	11217	$26⅞	26¼	26⅛	
Pe Ben O	1000	345	340	345	+5
Peerless	200	325	325	325	−20
Pembina	1700	400	400	400	−5
Penningtn	100	$8	8	8	
Peyto Oils	1400	$6¾	6½	6½	−¼
Pick Crow	z5	13	13	13	
Pine Point	1080	$34	33⅛	34	+⅜
Pitts C	1000	$5⅜	5⅛	5⅜	−⅛
Placer	2000	$19⅜	19¼	19¼	−⅛
Plysr 840	400	$26½	26½	26½	
Pominex	3500	62	60	62	+2
Pop Shops	8345	$5⅝	5½	5⅝	−⅛
Pow Corp A	1075	$8⅛	8	8⅛	+⅛
Prairie Oil	500	$10½	10½	10½	−⅛
Precamb	2000	80	80	80	
Preston	1700	$14¾	14½	14½	−11
Price Co	193	$9¼	9¼	9¼	−¼
Qasar Pet	1100	$7⅛	7	7	−⅜
Que Man	1000	27	27	27	
Que Sturg	1000	82	82	82	−3
Que Tel	600	$18	18	18	+⅛
Ram	5700	$7¼	7⅛	7⅛	−⅛
Ranger	4085	$25¼	24⅝	24¾	−¼
Realty A	8000	295	285	295	
Redstone	18100	51	50	51	−1
Reed Pap A	2950	$10¼	10⅛	10¼	+⅛
Reed Oslr A	800	$8¼	8¼	8¼	
Reichhold	200	$23	23	23	
Reitman A	200	$10⅜	10⅜	10⅜	
Res Servic	1000	85	85	85	
Revelstk	500	$8⅜	8⅜	8⅜	
Revnu Prp	8640	67	67	67	−2
Rileys D	2500	80	80	80	
Rio Algom	475	$29	28¾	28¾	−⅛
Rolland	100	375	375	375	
Roman	2050	$19½	19⅛	19⅜	+⅛
Ronald Fd	630	$11	10¾	11	+¼

244 REVENUE PROPERTY

FAIRFIELD?

Looking for a revenue home with character and also some potential? I have just what you are looking for. A 6-suite on Cook Street. Close to Beacon Hill Park. Lot zoned apartment and next door to commercial zoning. Nets approx. $9,200 and yields 9%. Only $99,000. Better call now before its sold. New MLS.

GERRY MARTIN
BUS: 598-5144 RES: 477-7050
T. L. Mann & Associates Ltd.

OPEN HOUSE
SAT. 2-4 P.M.
1318 BALMORAL

Deluxe home with 2 large suites plus poss. 3rd in the finished bright basement. Offers invited.

479-1657 Edith Gutemar 598-7053
J. H. Whittome & Co. Ltd.
Royal Oak Branch

WATERFRONT REVENUE

4 houses on 1 lot on Gonzales Bay. Fabulous retirement location. $13,500 p.s. Gross income. Asking $165,000. Vendor will consider carrying financing. MLS No. 23685.

TONY BROGAN
388-6275 Pager 2471

DUPLEX CHOICES!

Whether you like to live in the city or in a country setting — it's your choice — but I have one in either location and the asking prices are in the high seventies only! Would you like to know more, why not give me a call:

477-0191 KNUD SCHWER 478-8203
The Royal Trust Company

FOUR SUITES
1 YEAR OLD

Here's a terrific opportunity to own a new building with 2—2 bedrm suites and 2—1 bedrm suites. All with stoves, fridges, washer and dryers. $118,000. Westgate Rlty. 388-9941, 479-5910.

Renovate and rent it out. The location of this two bedroom home on the corner of Johnson and Chambers makes it a good rental possibility. Presently zoned R-3. Try your offer on the asking price of $42,900. ML 24040.

B. O. (BOB) HUGHES
OFF. 595-2961 RES. 592-2128
NATIONAL TRUST CO.

FROM OWNER. PRICE REduced. Large deluxe duplex. Langford-Goldstream entrance area. (Strata Title.) Buy one, or both, terms available. 474-2476—386-2654. (No neighbors, beautiful park at rear).

DUPLEX, CENTRAL LOCATION. Newly renovated, beautiful older home, two 2-bedroom units, up and down, one fireplace, full basement, large garden. $7,200 gross. Incredibly good tenants. $74,900. 478-9289, ask for Phil.

SACRIFICE. MOVING TO U.S.A. 3-bedroom home. Deluxe inlaw suite. Revenue $225 per month. Heated, covered pool. In park-like setting. Asking $68,500. No agents. 478-8571.

OAK BAY DUPLEX, SEPARATE entrances, immaculate, open house anytime. 592-4748.

SIX NEW DELUXE SUITES and 1800' retail. Annual gross $24,500. $200,000. 382-8613, 656-2185.

245 REVENUE PROPERTIES WANTED

APARTMENTS PROPERTIES WANTED

10-20 Suites with $35,500 down
21-25 Suites with $50,000 down.
35-52 Suites with $100,000 down
53-90 Suites with $220,000 down.
Also, we require neighborhood stores or shopping centres (preferably frame construction). Vancouver clients will give quick answer. Cedric Steele Realty Ltd. 388-6258
Cedric Steele 592-3842.

PRIVATE PARTY INTERESTED in purchase of revenue (large home conversion) in Rockland-Fairfield area. 384-1628.

FOR SALE 9 HOLE GOLF course, with full club house, no agents, phone 642-5454 for appointment.

REVENUE PROPERTY WANTED for down payment plus mortgage papers, 383-2498.

247 COMMERCIAL OR INDUSTRIAL PROPERTIES

DEVELOPERS OAK BAY Commercial

Two corner lots on busy Oak Bay thoroughfare with lane at rear. Zoned retail. 12,000 square feet at $139,000. 3 bedroom bungalow and commercial storage garage on one lot. Other lot is unimproved. Property rented on monthly basis. Probable future use retail-residential. A choice location and good opportunity. MLS.

STAN PELLAND
BUS: 598-5144 RES: 598-5427
T. L. Mann and Associates Ltd.

BURNSIDE ROAD 3-BAY CENTRE

Service centre equipped with hoists and compressor. Lt. Industrial zoning permits most uses. Ideal for Auto-Marine repairs, body shop. 2,400 sq. ft. bldg., 7,200 sq. ft. paved lot. MLS.
$136,000
KEN MANN
BUS. 598-5144 RES. 477-6773
T. L. Mann and Associates Ltd.

84 SUITES Waterfront

3 ACRES

Built in 1968, one of Victoria's finest apartment buildings. Priced for quick sale with excellent terms.

STEPHEN SALAGA
388-5275 Pager 321
Homefinders, Wall & Redekop

CHOICE INVESTMENT PROPERTIES

1—12-suite apartment block, very centrally located, showing excellent returns. Asking $235,000.
2—Mobile home park with superb owner-manager residence. All located on 3.72 acres with 132' waterfront. Showing good returns — could be terrific if expanded. Asking $465,000.
Confidential information supplied on these and other top-notch properties to bona fide purchasers. Please call and ask for:
477-0191 KNUD SCHWER 478-8203
The Royal Trust Company

Western HOMES LTD.
1037 Cloverdale Ave. 386-3494

WAREHOUSE SITE

Plans available for rezoning, 10,000 sq. ft. in Vic. West. Terry Smollett 386-3494 (24 hrs.)

WAREHOUSING

8,000 sq. ft. warehouse with 18' ceiling, platform loading, 14,400 sq. ft. land. Price — $242,700.
GIFF CALVERT 479-4593
KELLY DICKSON 477-1683

NORMAN ROSS & ASSOCIATES LTD.
440-1070 DOUGLAS 382-6151

FOR RENT

Available June 1st, a large fenced area approx. 11,000 sq. ft. suitable for storage, in the vicinity of Douglas and Topaz. Reasonable rent. Contact Mr. Anderson at 382-2721.

CROPTON — TWO COMMERCIAL corner lots, highway front and side, fully serviced. Clear title. Old 2-bedroom home and double garage on 1 lot. 112—246-3835.

REALSPAN PROPERTIES LTD.
1031 VANCOUVER ST. 388-6454

INVESTMENT PROBLEMS? CALL US

CITY CORE-Heritage building requiring total redevelopment. Features include 3 storeys, windows on 3 sides, old brick, 10,000 sf building. Priced at $260,000. — Terms available.

ARP SITE-Land, plans, CMHS approval of mortgage. Located in the heart of Central Saanich business district. Total price $108,000.

WATERFRONT — Where is the climate warmer, the weather drier and the pace more leisurely? Answer — Sidney.

We have 5.6 acres of waterfront land zoned for townhouse development plus architectural plans for high quality condominium homes in Sidney's best residential area. Price $700,000 — Terms available.

R. I. MURPHY
388-6454

SACRIFICE SALE!

YOU CAN VIRTUALLY GET A BUILDING FOR FREE! NO KIDDING! NO TRICKS!

You buy a 29,500 sq. ft. lot zoned general commercial and get the building for virtually nothing. That includes living quarters! Here are the facts:

Lot: 29,500 sq. ft.
145 ft. road frontage
black topped
Building:—5500 sq. ft. main level which includes 6 store fronts and living quarters.
—loading ramps
—1200 sq. ft. usable lower level.
Living area:—3 bedrooms, basement, huge kitchen, drive-in garage. THE PRICE OF THE PRIZE PACKAGE IS $119,000. IF YOU WERE PURCHASING THE LAND ONLY WITHOUT THE BUILDING THAT WOULD BE $4.04 per sq. ft.

This has good potential for various uses under it's present zoning. Also available is an adjoining 33,000 sq. ft. lot for $27,900. If you still can't believe it give me a call.

MURRAY WILLS
592-2615 388-4455
CENTURY 21 J. D. BOSDET LTD.

C-2!!

Where can you find 9,300 sq. ft. of C-2 land in Saanich, close to Shelbourne in a booming area? Ideal for small office block, doctors, dentists, shops, etc. Only $125,000. New MLS. Call me now

GERRY MARTIN
BUS: 598-5144 RES: 477-7050
T. L. Mann & Associates Ltd.

POTENTIAL BUILDING SITE

Subject to rezoning. From 12,000 sq. ft. to 24,000 sq. ft. at $9.00 sq. ft. Call:
LORNE PEASLAND 385-9741 (24 hrs.)
HENDERSON REALTY LTD. 385-9741

"COMMERCIAL CORNER"

Well-situated commercial corner lot on Esquimalt Road in Vic West. Has existing older building on it that is combination residence and shop. Asking approx. $10.00 per square foot but open to offers.
JIM BAILLIE
386-2911 479-4594
Homefinders, Wall & Redekop

FOR RENT
165 ON DOUGLAS

Property near Mayfair of approx. 27,000 sq. ft. with building, including modern offices and reception areas approx. 2,800 sq. ft. on one level. Further details by phoning Mr. Anderson at 382-2761, 9-5.

"OAK BAY"

Select Oak Bay location of 11,515 sq. ft. Zoned for apartment or condo. One of the very few cleared sites available at $17.25 per sq. ft. For details call:
HENDERSON REALTY LTD. 385-9741

WAREHOUSE

Located in the industrial area of downtown Victoria, and priced at $58,900. Exclusive. Call:
LARRY LINEHAM
595-2961 OFF. RES. 595-0134
NATIONAL TRUST

7,200 SQ. FT. NEW BUILDING, M-2 zoned, suitable for office, retail, wholesale or manufacturing, ample parking, all offers seriously considered on asking price of $249,000. Phone 388-6174, Mon. to Fri., or 592-2142.

KEATING X RD.

1 acre industrial-zoned property located in new subdivision, we'll also build or develop for suitable tenant. OK Trucking Co. Ltd., 386-3414.

SOOKE CENTRE

7,200 sq. ft. commercial building on two lots, vendor will carry agreement for sale. Phone Rex W. Hughes, 478-9822.

CHOICE CORNER LOCATION. 24,200 square feet. Zoned R3. Builders apply 1618 Richmond.

250 HOUSES FOR SALE

REALSPAN PROPERTIES LTD.
1031 VANCOUVER ST. 388-6454

BRENTWOOD
$69,900

This well-designed, 3-bdrm home, with 1974 sq. ft. of finished area, on a large lot is mile from the Bay has all the features to fulfill one's dream. Living room with fireplace, dining room, large kitchen with eating area, family room with fireplace, laundry room, 4-pce. bath plus ensuite in main bdrm. All year round fishing and boating at your door. Don't miss this one. To view call:
LAURIE COMO
388-5434 479-1179

SPECTACULAR SEAVIEW HOME
4712 HILLWOOD

Brand new 3-bedroom custom deluxe finishing throughout, cedar siding, heavy shake roof, thermo windows, jacuzzi swirl bath in huge marble tub, built so that all rooms see spectacular view of Straits. An entertainer's dream. Asking $169,900 but open to offers.
CLARE M. STEVENS
388-6454 658-5072.

REDUCED
$10,000

SOUTH OAK BAY
MODERN HOME—3 bdrms, den, 1½ baths, large living room, dining room family kitchen, full high cement basement. Built in 1967. Being sold well below replacement cost. Cal. ART BEDFORD. 592-2090 or 592-2407.

WHYTE & GOWER
OAK BAY PROPERTIES LTD.
2227 Oak Bay Ave.

3 BEDROOMS EACH SIDE

of this Duplex bungalow. 880-882 Lampson. Separate basements, oil furnace, etc. Immediate possession. Priced to sell at $69,500. Courtesy to fellow agents. Douglas Hawkes Ltd., 384-7128. (after hours 477-9543.)

$2500 DOWN 4-BEDROOM 2 bath and sauna. 2341 Gladstone. $39,900. View on Sat. 716-6490.

250 HOUSES FOR SALE

Green Acres

4½ PER CENT
EXCLUSIVE RESIDENTIAL
HENDERSON REALTY LTD.
385-9741 (anytime)

OAK BAY
$43,500

YOU'LL LOVE this cozy cottage on a large lot in the lower Lansdowne slope area. 1-Bdrm, but room for addition. YOU COULD MAKE this a great home without overdeveloping for the neighborhood! Drive by 2057 Kings Road (off Foul Bay) and call:
LORNE PEASLAND 385-9741
(24 Hours)
BOB LANGTON 384-9296

GORGE AREA
$58,900

Spic and Span from tip to toe! 1½ baths, immaculate yard and more!! Freshly painted, new roof, new carpet in master B.R. Renovated main bath. A value packed, comfortable home you should see RIGHT NOW!
LORNE PEASLAND 385-9741
(24 Hours)
BOB LANGTON 384-9296

OAKLANDS — $57,900

Everyone likes a super clean home and this one fits the bill to the tee! 3 Bedrooms (two on main), two full baths, newly painted, re-roofed, re-floored, and more! Call quickly! Vendor anxious for offer!
LORNE PEASLAND 385-9741
(24 Hours)
BOB LANGTON 384-9296

BEAT THIS!!
HEAT FOR $140 YEAR

This immaculate bungalow offers everything to the young family or retiree. 3 bedrooms, super decorating, double garage with power, and within walking distance to Hillside Mall. Very good value and asking only $49,900. MLS 24273.
BUD HUDSON 385-9741 or 479-3849.

DON'T WAIT TILL SUMMER

to buy that home you have always wanted in the popular Gorge area, and close to everything. It is in excellent condition with 3 bedrooms (1 down) full high ceiling basement on an easy care lot with excellent garden area. Asking $53,900. BUD HUDSON 385-9741 or 479-3849.

CHOICE FAIRFIELD
347 RICHMOND

Sparkling, 2-bdrm full bsmt home in popular Fairfield. Very nice entrance hall, big rooms, Good garden lot. Extra room in bsmt, space for 2 cars. Fairly priced at $59,900. Call HUMPHREY GOLBY 592-6730.

TRADE, TRADE, TRADE!

Do you have an older 2 or 3-bdrm home needing a few repairs? Would you like to trade into a different style of living? My vendors have a beautiful 3-bdrm, 1200 sq. ft. condominium, in a family-oriented block in Esquimalt and could easily like your home. Call me for more details.
LORNE PEASLAND 385-9741 (24 Hr.)

SEABOARD PROPERTIES LTD.

PRESTIGE AREA OF FINE HOMES
$85,500

Just listed — immaculate 3-B.R., full basement, family home boasting 1,250 sq. ft. of accommodation on main floor plus a fully developed lower level that could easily be an in-law suite. All rooms are of a generous proportion and include wall-to-wall carpeting. 2 four pce. baths, plus an ensuite, walk-in closet in Master B.R., double drive under carport and completely landscaped. A must to see (MLS).
652-1141 DAVE DAND 658-8490
652-1141 AL VICKERS 652-2257
SEABOARD PROPERTIES LTD.

EVERY HOME HAS SNOB APPEAL

ONLY SOME HAVE MORE THAN OTHERS! THIS 3 BR. HOME JUST HAPPENS TO HAVE A LOT MORE. CONSIDER ITS MANY CHARMS—
—Over ½ acre
—Entertainment sized living room
—King-sized dining room
—Ultra modern kitchen with built-in dishwasher and separate utility room.
—Comfy panelled den.
—Circular concrete driveway
—Landscaped to give you privacy.
THE ENVY OF THE NEIGHBORHOOD AT ONLY $110,000.
Call Gordon Stevenson
479-7692 or 385-1431
B.A. Realty Ltd.

P.R.B
P. R. BROWN AND SONS LTD.
"The People to See"

OPEN HOUSE
2 To 6 and 7 To 9 p.m.
EVERYDAY
3167 AYTON PLACE
(Off 2600 Blk. Sooke Rd.)
First time on the market. One owner home. Charming 3 bdrm. ranch style stucco bungalow secluded lot. Lovely view of Glen Lake. Fishing and swimming at your door. No power boats ensures peace and quietness. M.L.S. 24768. Quick possession. Open to offers on the asking price of $61,500. FRAN McVITTIE. 385-3435 anytime.

FANTASTIC SEAVIEW

964 SATURNA PLACE

Beautiful modern home in quiet cul de sac. Attractive entrance. Large living room with massive tapestry brick fireplace, formal dining room, bright model kitchen with dinette, 3 bedrooms, 2 full bathrooms. 1730 sq. ft. Well designed rec room, fireplace, wet bar. Sea view windows, all broadloomed. Large bright utility room. 1180 sq. ft. on lower floor. 800 sq. ft. sundeck. Double carport, extra parking. ½ acre with flowering shrubs, rose beds, fruit trees. There are many extras in this custom built home. The view — unobstructed from Vancouver to Seattle. Appraised at $124,000. Contact owner 658-5036.

WE WOULD LOVE TO SHOW IT TO YOU.

MACFADYEN REALTY LTD.
FIVE M.L.S. LISTINGS

772 RUSSEL	42,900
3134 ALDER	47,900
2521 ADELAIDE	49,950
3326 WAITTIER	56,900
1388 MONTEREY	59,900

DRIVE BY
CALL YOUR REALTOR
DO NOT DISTURB OWNERS
ERIC MACFADYEN
598-7729 595-5000

FROM OWNER. PRICE REduced. Large deluxe duplex. Langford-Goldstream entrance area. (Strata Title.) Buy one, or both, terms available. 474-2476—386-2654. (No neighbors, beautiful park at rear.)

250 HOUSES FOR SALE

Realtor
Canada Trust

NO. 9 - 1537 Hillside Ave. 595-5171

OLD LISTING
NEW PRICE

The owners say sell it! We've reduced the price to $54,900 and will look at offers. Its situated in the High Quadra area and features a super large lot (nearly 1-3 acre) 3 bedroom, family room on the main floor, large dining room, eating area in the kitchen, living room with fireplace and a sundeck. Call: BRIAN MARTIN, 595-5171 or 479-2366.

OAK BAY BORDER
$69,900

Live in a park—Immaculate 2 bedroom home, very tastefully decorated with rec area and third bedroom down. Call: DOUG POSKITT 595-5171 or 477-0645.

SIDNEY SIDNEY

2 great homes, one $53,000, 3 bedroom, one $64,500, 5 bedrooms. Excellent pricing in the nicest little town on the Saanich Peninsula. Call: DOUG POSKITT 595-5171 or 477-0645.

$79,900 GORGE

Four bedroom post and beam with just terrific Gorge views. 2 fireplaces, 2 bathrooms, good dining room, extra large kitchen. Large well landscaped lot. Call today to: DOUG POSKITT 595-5171 or 477-0645.

$46,900 — LOW DOWN

1. 2 bedrooms.
2. Immaculate.
3. Good lot. Good area.
595-5171 DOUG POSKITT 477-0645

EXECUTIVES

1. 2.11 acres.
2. Modern 2400 sq. ft. home.
3. Deep Cove location.
595-5171 DOUG POSKITT 477-0645

NEED MORE KID SPACE?

Super sized yard for gardens and playing — 2 bedrooms on main, 2 more down. Big, bright kitchen and cosy living room. That country feeling just minutes away from downtown. This is in a class by itself. ML 24470. Only $56,900. It's easy to own. Call us, we'll show you how: TED BROWNE 651-3412 or JACK GRANT 477-8172, 595-5171 anytime.

NEW LISTING
EXCELLENT VALUE
OAK BAY BORDER

This home is a pleasure to show as it's beautifully kept and has many excellent features. The lot is 75x140 and has a separate garage and greenhouse. The home is sotless with 1 bedroom, a separate dining room, small den, and living room with fireplace on the main floor and another two bedrooms up. Well worth all of the $53,900 price. Call: BRIAN MARTIN, 595-5171.

BIGO

BOORMAN INVESTMENT CO. LTD.
386-7521 or 595-1535

OPEN HOUSE
SIDNEY — SOUTH
2037 WEILER AVE.
FRIDAY 1:30-4:30
VERY DESIRABLE

Really attractive outside and inside. Home-like feeling. 3 bedrooms. Fireplace. Dining room. Full-width sundeck. Full basement. Good-sized lot with young fruit trees. $56,000. MLS 24814.
How to arrive: From Victoria, turn towards airport, onto Canora onto Weiler. From Sidney, directly onto Weiler.
JOHN HOLMS 386-7521

PRESTIGE AND SERENITY

In a beautifuly, new, five thousand square foot, fourteen-room LUXURY TUDOR HOME appeals to you, call me! This is set in two acres of secluded treed property near Swartz Bay. Among many features count FOUR unique fireplaces, FOUR bathrooms, TWO PLAYROOMS, fully equipped kitchen and a lovely little GARRETT hideaway!

OUTSTANDING QUALITY AND VALUE FOR QUICK SALE
$199,900
386-7521 PHIL SIMPSON 595-1863

CLASSIC TUDOR

Gonzales Bay area. Close to sea, park with tennis courts, stores school but distance away from noisy traffic. Spotless and spacious two storey residence. 4 or 5-bedrooms, living room with brick fireplace, separate dining room, family room, two full bathrooms. Easy-care lot on a very nice boulevarded quiet street. Owners are moving and selling at very realistic price of $51,500.
OLGA ZACHARY
595-1535 592-2265

SPECTACULAR VIEW of SEA and CITY

If you are looking for luxury check on these beautiful 1-BR 19th. floor suite in ORCHARD HOUSE. Ideal for a couple or single. $36,000. To view call:
595-1535 O. ZACHARY 592-2265

SWINERTON'S
REALTY WORLD

Court Order Sale
Only 3 Left
New Homes on Taine Place
Prices Are Now
$59,000 to $59,900
"Must Sell!"
385-2481

Needs Work!
$37,900

To complete this 3-bedroom house (with basement). Owner transferred North and must sell now. Drive by 1½ Sims (Off Harriett). MLS. BOB CARTER 385-2481, 596-6143.
Swinerton Stewart Clerk

Century 21
MAYFAIR REALTY
Mayfair Centre
386-2955

LANGFORD

2-3 BR character homes, large lots, good location, nicely renovated and decorated. Low down on full $45,900 each price. PETER SYKES. 386-2955 or 382-3216.

250 HOUSES FOR SALE

National Trust
SINCE 1898

OPEN HOUSE
1287 CRAIGDARROCH RD.
SAT. & SUN. 1:30 - 4:00

Beautiful prestige home in the most select area in Victoria. This home offers everything — even swirl pool bath. Asking $129,000. Let's make an offer. Call:

LARRY LINEHAM
595-2961 OFF. RES. 595-0134

OPEN HOUSE
FRI. 2:00 - 4:00
SAT. 2:00 - 4:00
1918 ASHGROVE

Not too big for a couple, and not too small for a large family. Two bedrooms on the main and two upstairs. Neat 57x120 lot. Conveniently located just off Fort near the Jubilee (one street west of Richmond). Come see this sparkling 1946 home that's listed at $51,900. ML 24717.

R. O. (BOB) HUGHES
595-2961 OFF. RES. 592-2128

DRIVE BYS

554 Vincent	$47,900.00
1264 Garkil	$63,500.00
1273 McKenzie	$68,000.00
4715 Treetop	$117,500.00

LARRY LINEHAM
595-2961 OFF. RES. 595-0134

BEAUTY DEEP COVE

Fine family home, three bedrooms, 1½ baths on main floor, lge. workshop, three more rooms, laundry and bathroom; situated on a well treed lot with excellent waterviews. $67,500. MLS 23998. For appointment to view call:
ENA OR KELLY NEMETH
479-7161 OFF RES. 477-4641

$500 - $1,000 DOWN

2 brand new, 1 near new, 1 older. All 3 bdrm., fireplace, some 1½ baths, basements. Payments could be as low as $350 per month. All located in different areas. Phone today.
DAVE McFARLAND
479-7161 OFF. RES. 658-5927

GORDON HEAD
3 BRAND NEW HOMES

Left. Approx. 1300 sq. ft. full basement. 3 and 4-pce. en suites. Located on quiet cul-de-sac. Ideal family homes. Looking for offers on $72,900.
DAVE McFARLAND
479-7161 OFF. RES. 658-5927

BRAND NEW HOMES
CENTRAL SAANICH

1100 sq. ft. homes with or without basements. 3-bdrm. homes starting at $49,900. Lot sizes from 10,000 sq. ft. to ¼-acre. Call now:
DAVE McFARLAND
479-7161 OFF. RES. 658-5927

$53,900

Brand new, 3-bedroom, full basement homes — area — Central Saanich — close to all amenities — 3 bedrooms on main floor — sq. ft.: 1100. Choose your own colors, floor coverings, etc. For further information phone:
R. W. RHODES
479-7161 OFF. RES. 479-9241
JOT HOME
592-2130
or PAGER 388-5464, No. 271

KASAPI HOMES
LOOK
$49,000 - $85,900

NEW AND USED HOMES available, different floor plans and decors. Located in Gordon Head, Victoria, Esquimalt, Langford, Glanford, Sidney and Mill Bay areas.

FINANCING POSSIBLE

We are now able to obtain financing for purchasers with ACR with down payments as low as $1000. If you failed to qualify for a mortgage elsewhere, give us a call.

TRADE

Your old home for new plus money back to you.
For information or appointment to view our homes call Mrs. Pat Saulnier, Kasapi Const. Co. Ltd., 538 Dupplin Rd. at 386-6191 or 384-2197.

FARMER
INVESTMENTS & REALTY LTD.
825 Bay Street 382-2134

NORTH OAK BAY

Perfect retirement in this neat and trim 2-Bed. home in the popular lower Lansdowne area. Cozy fireplaced Liv. Rm, separate Din. Rm both with beautiful oak floors. Nice kitchen with maple Citation cabinets and Moffatt Gourmet Range. Full bsmt with extra room, 2-Pce washrm, drive-in garage. Fenced back garden with fruit trees. $58,000. Exclusive to
GERRIE HUTTON
382-2134 or 386-3927 (Res.)

Island Homes Ltd.
2504 DOUGLAS
386-7545

Central Saanich

Lovely 3-bedroom home, built 2 years, in immaculate condition. Large living room, dining room and kitchen. Fireplace, built-in range and oven. 2 four-piece bathrooms. Wall-to-wall throughout. Sundeck. High basement. Large lot with 15 fruit trees. Asking $59,000, terms arranged. To inspect please call: MLS.
LLOYD ELLIS 658-8222

OFF SAANICH ROAD

2,140 square foot, older completely renovated home, on 99x132 foot lot, 4 bedrooms plus den, family room 2 four-piece bathrooms, large living room with heatilater fireplace, separate dining room off large kitchen, separate double car enclosed partge with room for workshop, economic 3 zone hot water heat, good financing reduced to $79,900, 477-4906 or 479-8812 (24 hours)

1607 HYBURY
GORDON HEAD
Open Daily 2-4 p.m.

Spacious new, 3-bedroom home for sale by builder, located on quiet cul-de-sac off Majestic Drive. $67,900. For further details please phone 479-7908 after 4 p.m.

NEW HOUSE

—Bargain
—3 bedroom
—Ensuite
—Thermo windows
—Family room
—Covered Sundeck
—1375 Sq. Ft. Finished.
3991 Arlene Pl., off McKenzie, off Carey Rd. Phone 384-5391 or 479-9536.

BY OWNER. PERFECT NO-STEP retirement bungalow in quiet well-established area, modern easy care interior with hardwood floors. 2 bedrooms, heatilator fireplace, attractive sewing and laundry room. Large workshop off patio. Mature garden, with fruit trees and berries. Must see to appreicate. Offers on $48,500. No agents. 595-6217.

NORTH OAK BAY

3222 Woodburn — 1650 s.f. main, plus 730 down. 4 br. 2½ baths. Enormous patio. $98,500. Owner, 592-3358.

250 HOUSES FOR SALE

RYAN
PROPERTIES LTD.
645 Fort St. 382-8135 Anytime

OUCH!

Many are paying far too much. Have you ever wondered why over 100 ads in last Saturday's paper did not advertise the price?

GORDON HEAD

4 BDRMS, 2 FULL BATHS
$71,900. Immaculate 4 level split 2 sundecks, lovely view, 70x128 lot. Age 3. One-owner residence.

GLANFORD

3 BEDROOMS 1½ BATHROOMS
$61,900. 2nd fireplace in rec. rm. Age 3. Basement could be easily developed for an in-law suite.

JUBILEE

$43,900. An "Archie Bunker" Home 3 bedrooms upstairs. Main floor has 26 ft. LIV-DIN rm. Fireplace. Modern 17 ft. kitchen. Garburator and stove fridge washer dryer. Full basement. Vacant. Must sell.
$69,500

4 BEDROOMS 2½ BATHROOMS
Traditional style. Sep dining rm. 18x18 rec rm and dr-in garage.

NEAR SEARS

$47,900. 2 bedrooms plus fam. rm. Carpeted liv-din. Mod. kit. bath. Lge. fenced lot. Quick occupancy.

Townhouses

BY RYAN PROPERTIES LTD.
Many are paying too much. So please do check and compare.

(1)
$47,000. 3 bedrooms, 1½ bathrooms GDN. HD. Quiet of 1701 McKenzie. Fireplace. Fenced gdn with trees.

(2)
$45,900. 3 bedrooms, 1½ bathrooms Fireplace, full basement, garden. $2300 down. You may use all wife's income to qualify for mortgage.

(3)
$35,000. 3 bedrooms, 1½ bathrooms with Fridge Stove Washer Dryer. $1750 down. You may use all wife's income to qualify for mortgage.

LET'S CHAT

ABOUT BUYING ANY HOME
Just by telephone we can advise YOU about legal and mtge. costs; 1st yr. tax costs; hidden costs; AND explain why it's necessary to check and compare mortgages just as you want to buy the best home to suit YOUR special needs.
RYAN PROPERTIES LTD.
G.E. Bus Ryan 382-8135 Anytime.
(I'll Call back within 20 mins.)

david burr LTD.
655 FORT ST. 384-9333

WILLOWS SPECIAL

Don't miss seeing this delightful one-owner bungalow situated in the popular Willows area, close to schools, transportation and rec. centre.
—Attractive living room with fireplace.
—Separate dining room.
—Bright kitchen with access to sundeck.
—One bedroom on main and one down.
—Beautiful family room on main. (Was two bedrooms — could be converted back at minimum expense.)
—Good quality carpeting throughout.
—Two bathrooms.
—Double garage.
—Easy care landscaped lot.
This is a super type home and will not last long. Contact me today. MLS 24917.

$65,500
W. E. (WIL) WILSON
384-8335 477-4328

Lorenzen REALTY LTD.
50 Bastion Sq. Bus. 383-4151

OPEN HOUSE
OAK BAY BORDER
TUES., WED., THURS.
7-8:30 P.M.

Look reduced to $69,900. 954 Brighton Crescent (off Foul Bay). 1 bdrm. — 2 bathrms., spacious kitchen, family rm, workshop, lge, sundeck, A-1 condition. Desireable area.
BETTY SHEPHERD
383-4151 or 386-7102
GRAY LORENZEN
383-4151 or 652-1038

TOWN AND COUNTRY REALTY
3579 DOUGLAS STREET
382-7276

IN-LAW SUITE

A real family home with lots of playroom for children. Attractive large (100x200 Avg.) Lot with water & mountain views. Sunny living-room with floor to ceiling brick fireplace and view patio. Fully furnished suite down with every convenience. Rustic cedar siding and brick facing makes this truly an attractive home and all within a rural atmosphere but only 10 mins to town. Asking $72,900 (MLS) Jim Webber 382-7276 or 658-5977.

Colwood's Best

7 year's young— en suite — fireplace full basement developed with family room with bedroom and 3rd bathroom. Corner lot, well landscaped, could be early possession. Located across from Colwood Golf Course. Asking only $57,900 with good financing available.
Call Don Oakes 478-4534
B.C. Land 478-5588

$61,900
WILL BUILD
CUSTOM HOME
ON .49 ACRE
MANY PLANS
TO CHOOSE FROM
479-3366

$43,500
SIDNEY

Must sell. 2 bedroom home within easy walking distance to shops, large garden, all appliances included. 658-8147.

FAIRFIELD

New house, 1½ blocks from ocean, double glazed windows, three bedrooms, 1½ baths, two complete fireplaces, underdrive garage, sundeck, bay window, beautiful old trees, lots of brickwork. By owner, $79,900. 479-5075.

WHY RENT?

New from builder. Low down payment. 1300 sq. ft. Three-bedroom, strata home on quiet street in Langford, features deluxe carpeting, deluxe appliances and patio. An excellent buy at $43,900. Hurry, only 3 left! 388-4793 or 383-2715.

$1000 DOWN

One-bedroom home in Esquimalt, no financing to arrange, immediate possession, full price — $31,000. Phone Rex. W. Hughes, 478-9822.

BY OWNER $42,900

Comfortable solid stucco home. 2 bedrooms, full basement, separate garage. Wall-wall carpeting. Low taxes. Phone 382-0517.

250 HOUSES FOR SALE

SEABOARD PROPERTIES LTD.

OPEN HOUSE
SAT. SUN. MON.
2:30-4:30
Saanichton
8023 LARKVALE
10 New Homes
Galbraith Crescent
Larkvale Road
Jeffery Road

Built by Seaboard. These homes have 3 bedrooms, with large closets, 1½ baths with harmony cultured marble vanities, 2 fireplaces (most models), large kitchen with custom built cabinets, panelled wall in living room, carpeting throughout except for kitchens and bathrooms, double carports with covered decks (some models), all with 5 year new home warranty program of British Columbia. And you'll find all of this with a country view and setting in an area of new homes. Fully serviced area including wiring and street lighting, minutes from town, airport, ferries. And that's not all. Choose your own exterior and interior finish and decor (to allowance value) on any split level, cathedral entry or foyer entry models, that are all ready for your personal touch and imagination. So call now and come and see these fine homes any time by appointment, or follow Pat Bay Highway to Mount Newton Cross Road to Simpson Road to Galbraith Crescent and Jeffrey Road and watch for arrows. Prices start at $66,400.
For previewing or information call
652-1141 479-7138

$38,900

Attractive, well built older home. 2 Bd. Rms., Bsmt. W.D. hook up. Immaculate. Close to schools. MLS 24087.
652-1141 ROSE RUSE 652-2694

"YOU MAY"

Choose your own colours, flooring and interior on this 3 bed. no basement home. L.R. has fireplace, kitchen with dining area, glass doors to patio, bath, utility room, carport, large lot. Expected completion is end of June. Don't miss this one. Asking $56,400. Call
652-1141 MARY MOODY 652-5681

WHY RENT?

If you qualify, yes, you can OWN one of the following condominiums or townhouses for little or nothing own.

1. COLONY PARK MANOR
University-Mt. Tolmie area—1-bedroom suite. MLS.
2. SIDNEY
Marina Park Apartments — 2-bedroom suite.
3. SIDNEY
Choice of 2-bedroom or 3-bedroom townhouse — with privacy — some with fenced yard and lawn.
For details phone:
479-7138 (Bus.)
TED HOBBS
(Res.) 477-4043

MUST SELL

1. Large 4 bdrm. home in excellent condition. Kitchen has been redone with professionally-built cabinets. Separate double garage is insulated and heated with 625 sq. ft. Priced at $56,900. MLS.

DUPLEX

2. Located in quiet Rockland area. This "up and down duplex has excellent rental potential. Make an offer on $91,500.
Please call:
SCOTT MUNRO
479-7138 (Bus.)
598-6761 (Res.)

FURNISHED 1 BEDROOM CONDO.

Very clean unit in building, with sauna, workshop, and hospitality room. We were asking $25,900 with low D.P. — But try your offer.
ALAN R. WILLIS
595-8858 479-7138

Ridley Bros.
Development Co. Ltd.
478-1721
Member Victoria H.U.D.A.C.

NEW HOMES COLWOOD

We have presently, a number of new homes finished and under construction. Various plans, prices and decor and all our new homes carry a FIVE-YEAR WARRANTY.
3285 Wishart Rd.
3281 Wishart Rd.
3275 Wishart Rd.
3265 Wishart Rd.
3255 Wishart Rd.
3251 Wishart Rd.
3245 Wishart Rd.
3241 Wishart Rd.
3235 Wishart Rd.
3231 Wishart Rd.
Prices from $29,900 and up.
478-1721

SXS

Excellent duplex, 2 bedrooms, fireplace, developed basement each side. Large lot, good parking. Well priced at $79,900. MLS No. 23227.

SIMPSONS-SEARS

Located on a quiet cul de sac. Excellent 2 bedroom full basement home. (2 rooms developed). L.R. has stain glass, beams and an old brick fireplace. Offered for quick sale at $51,500 exclusively with Tony Brogan.

$57,500
LANGFORD

3 yrs. old, 3 bedroom full basement mostly developed. Attractive exterior. White rock fireplace. Competitively priced to sell fast. Well landscaped. Don't delay call today.
TONY BROGAN
388-6275 Pager 2471
478-8316
CENTURY 21 SUBURBAN RLTY

A. E. LePAGE
WESTERN LTD. REALTOR
1391 HILLSIDE
386-6331

OPEN FRI. and SAT. 2-4
2939 DOWLER PLACE
(OFF BAY ST.)

Well-kept, older home offering 3 bedrooms up, 1 down, full basement, in-line living and dining room. Easy-care lot within walking distance of downtown. Affordably priced at $44,500.
386-6331 DARIEN BAIN 658-1070

SALE OR RENT — DUNCAN

Only one year old post and beam home, 3-bedroom with en-suite off of master, fireplace, Tahitian-style bar, all interior decorated. Lot partially landscaped. Priced to sell at $46,500. Call Collect anytime 748-0691 or after 6, 754-3415.

PRIVATE, MUST SACRIFICE large 3-bedroom house, all renovated, porch, patio, carpeted, full basement, garden. Asking $49,500. Accept best offer. 386-8781.

250 HOUSES FOR SALE

the Permanent

1125 DOUGLAS ST.

COLWOOD — $54,900
4 BDRM.—BSMT

Terrific 8 yr. old home with 2 bedrooms and 2-pce. bath finished in basement. LR with FP & DR on main. 75x125 lot. Near stores and school.

3 BEDROOMS — $44,900

Real dandy family home with basement. Older but in good condition. Up dated wiring, plumbing and heating. Extra large kitchen with eating area. 18x20. Separate garage with electricity and concrete floor. Also wired work and storage shop. MLS

3 BDRM — BSMT
CEDAR HILL — McKENZZIE

New on market. Immaculate home on quiet street priced at $59,900. Owner leaving country. Near new furniture also for sale. Fridge, stove and washer included in price. 10x10½, DR, FP in living room. 3rd bedroom and rec.-room in full basement. 12 years old.

REDUCED $2,000
3 BDRM — BSMT — $59,900

1-Mile past Thetis Lake